

children of Gideon Walling & Adelaide A.

- **Harriet Walling** (Hattie), m. **James E. Van Horn**. 1895 New Jersey State Census, Orvil Township, Borough of Allendale, dwelling #68, family #70

**Walsh, John**

- b. about 1871-1875 Ireland (or NJ)
- m. about 1905-1906

**Ellen -?-**

- b. about 1875 Ireland

In January 1920 they lived on New Street in a house they owned. In 1910 he was a team driver. In 1920 he was a garden laborer. He immigrated in 1880 and was naturalized in 1899. She immigrated in 1898 and was naturalized in 1905.

In 1910 the family was living in Saddle River in a house they rented; nephew James Hunt, 3, was living with them. Living with them in January 1920 was James F. Hunt, 13, a nephew.

children of John Walsh & Ellen

- **Margaret Walsh**, b. about 1906 NY; m. **Rodney S. Piercy**.
- **Elizabeth Walsh**, b. about 1909 NJ.
- **Daughter Walsh**, m. **Dennis Clifford**.

1910 Federal Census, New Jersey, Bergen County, Borough of Saddle River (April 1910), Dwelling #3, Family #3; 1920 Federal Census, New Jersey, Bergen County, Borough of Allendale, ED #1 (January 1920), Dwelling #92, Family #98; 1940 Allendale Borough Tax Appraisal

**Walsh, John D.**

- b. about 1843 Brooklyn, NY
- d. 18 Nov 1922 Forest Hills, L.I., NY
- m.

-?-

- d. April 1922

He lived in Brooklyn until he retired, about 1907, and moved to Allendale. He lived on Brookside Avenue, Allendale in March 1916.

He was president of one of the prominent dock contracting companies of Greater New York. He donated the lumber to build the grandstand at Recreation Park in spring 1915.

children of John D. Walsh

- **Willis Walsh**, b. about 1876 NY; m. about 1895 **Adelaide Romaine**.

- (prob) **Frank Walsh**. He graduated from the Allendale School 25 June 1903.

P.A.W. Files; 1910 Federal Census, Bergen County, Borough of Allendale, Dwelling #27, Family #30

**Walsh, Willis J.**

- son of John D. Walsh
- b. about 1876 NY
- m. about 1895

**Adelaide Romaine**

- dau. of John Romaine
- b. about 1876 NY

They lived on West Crescent Avenue, Allendale, in a house they owned at the time of the 1910 Federal

census. The house may have been the Daniel Anthony homestead. They also lived in Brooklyn, NY.

He was a charter inactive member of the Allendale Fire Association in 1910.

children of Willis Walsh & Adelaide Romaine:

- **Irene A. Walsh**, b. about 1897 NY. She graduated from the Allendale School 22 June 1911.
- **John Walsh**, b. about 1898 NY.
- **Willis J. Walsh**, b. about 1899 NY; m. about May 1928 Rose Marie Traynor. He graduated from the Allendale School 19 June 1913. He lived at Forest Hills, L.I. at the time of his marriage.
- **Elizabeth Walsh**, b. about 1904 NY. 1910 Federal Census, New Jersey, Bergen County, Borough of Allendale, dwelling #27, family #30

**Walton, Arthur H.**

- son of (prob) William C. Walton
- b. Feb 1841 NY
- m. (1)

**Catherine A. Rowlandson**

- b. abt. 1841
- m. (2) about 1899

**Elizabeth S.**

- b. about 1855 NY (July 1861 NY<sup>1</sup>)

Arthur Walton is listed in the 1870 Federal Census, Franklin Township, Ramsey's P.O. (Ridgewood area?), as a Secretary of an Insurance Co. Living with his family are William C. Walton, 62; John T. DeMund, 30, Medical Doctor; Peyton Young, 23, Farm Laborer; and Mary Ludlow, 30, Domestic Servant.

Arthur Walton was president of the Lenox Fire Insurance Co. In June 1905 he and Elizabeth were living on West Allendale Avenue, Allendale in a house they rented.

At the time of the 1920 Federal Census (Jan 1920) he and wife Elizabeth S. were living on West Allendale Avenue, Allendale in a house they rented.

children of Arthur Walton & Catherine A. Rowlandson:

- **Maggie Walton**, b. abt. 1860.
- **Arthur Hobart Walton**, b. 8 Jan 1863 Williamsburg, Brooklyn, NY; d. May 1920 (or 1930?); m. (1) 23 Jan 1894 **Adelaide Lavinia Phillips**, dau. of George and Susan (Bennett) Phillips, of Brooklyn. He was a Mayor of Oakland, NJ.
- **Florence Walton**, b. abt. 1866.
- (prob) **William K. Walton**, b. Jan 1870 NJ; m. about 1897 **Florence G. -?-** (Floral G.), b. May 1878 NJ. They were boarding with John E. Switzer on East Allendale Avenue at the time of the 1905 and 1910 Federal Census. He was listed in the 1905 census as a manager.

(1) 1905 New Jersey State Census, Bergen County, Borough of Allendale (June 1905), Dwelling #155, Family #162 and Dwelling #92, Family #98; 1870 Federal Census, Bergen County, NJ, Franklin Township, Ramsey's P.O., Dwelling 35, Family 41; 1910 Federal Census, New Jersey, Bergen County, Borough of Allendale, dwelling #183, family #205; 1920 Federal Census, New Jersey,

Bergen County, Borough of Allendale, ED #1 (January 1920), Dwelling #18, Family #18; P.A.W. Files; 1910 Federal Census, New Jersey, Bergen County, Borough of Allendale, dwelling #149, family #158

### Walton, Arthur Hobart

son of Arthur H. Walton & Catherine A. Rowlandson  
b. 8 Jan 1863 Williamsburg, Brooklyn, NY  
d. May 1920 (1930?)

m. (1) 23 Jan 1894

### Adelaide Lavinia Phillips

dau. of George Phillips & Susan Bennett

m. (2)

-?-

Arthur Hobart Walton was a five-time Mayor of Oakland, NJ.

He was a real estate broker in Allendale, NJ (with a New York office on Pine Street) about 1908-1910, specializing in Allendale and Ramsey properties. He was also Commissioner of Deeds and an agent for the Home Insurance Company of New York.

children of Arthur H. Walton &

(1) Adelaide Lavinia Phillips:

- **Dorothy Edith Walton**, b. 28 July 1896 Elizabeth NJ.
- **Adelaide Norah Walton**, b. 24 Mar 1898 Ridgewood, NJ.
- **Marjorie Walton**, b. 6 Feb 1900 Ridgewood, NJ.
- **Joseph Walton**, b. 14 June 1904.
- **Jeanette Walton**, b. 28 Jan 1906 Oakland, NJ.  
Scannell's New Jersey's First Citizens and State Guide, Vol. V, 1925; PAW "Allendale" Files; 1910 Federal Census, New Jersey, Bergen County, Borough of Allendale, dwelling #149, family #158

### Wanamaker, Elmore

m. 22 April 1891 by Rev. Ephraim DeYoe

### Carrie Ackerson

dau. of Jacob D. Ackerson & Mary Ackerman

b. abt. 1871

d. Aug 1902

He had a brother, Daniel Wanamaker (whose daughter m. Charles Van Horn).

children of Elmore Wanamaker & Carrie Ackerson:

- **Kittie Wanamaker**, bp. 17 Jan 1894 Archer Memorial Methodist Church, Allendale.
- **Mamie Wanamaker**, b. about 1891 NJ; bp. 17 Jan 1894 Archer Memorial Church, Allendale; m. (1) **George H. Ebersole**; m. (2) Aug 1922 **Ingham I. Roswell**.

Rev. Ephraim DeYoe's Informal Record Book; P.A.W. Files

### Ware, John Christie

son of Joseph Ware & Tema Margery Gilmore

b. about 1880 NJ

m. 6 Jan 1902

### Anna Elizabeth Ackerman (Annie)

dau. of Jacob Oscar Ackerman &

Maria Louisa Christopher

b. 4 Apr 1878 NJ

bp. 15 May 1879 Wyckoff

They lived East Saddle River Road in Saddle River, in a house they owned, in 1910.

He was one of the boys who assisted the surveyors when the Borough of Allendale was officially surveyed for incorporation. In Sep 1922 He had received his doctorate and had been elected to the faculty of Columbia University. In Oct 1923 he was associate professor of chemistry at the Washington Square College of New York University. He was the founder of the North Jersey Paper Company.

She was listed as the owner of 202 Park Avenue, Allendale on the dedication map of Park Avenue dated 16 June 1922.

children of John C. Ware &

Anna Elizabeth Ackerman:

- **Dorothy Margery Ware**, b. May 1905 NJ. She never married. In Oct 1923 she was one of the twelve highest ranking scholars at Washington Square College of NYU.
- **John Christie Ware, Jr.**, b. about 1907 NJ; m. **Catherine V. -?-**.
- **Elizabeth Louise Ware**, b. about 1909 NJ.
- **Florence C. Ware**, b. about 1912 NJ.  
P.A.W. Files; 1905 New Jersey State Census, Bergen County, Borough of Allendale, (June 1905) Dwelling #83, Family #89; 1910 Federal Census, New Jersey, Bergen County, Borough of Saddle River, dwelling #22, family #22; Zabriskie, George Olin, *The Zabriskie Family*, vol. I, p. 719; 1920 Federal Census, New Jersey, Bergen County, Borough of Saddle River (January 1920), Dwelling #10, Family #10

### Ware, Joseph Henry

b. May 1858 NJ (May 1855 NJ<sup>1</sup>)

m.

### Tema Margery Gilmore

dau. of -?- Gilmore & Grace (or Agnes A.?)

b. Sep 1858 NY (or VT)

d. before 17 Sep 1927

They lived in Allendale at the time of the 1895 State Census, the 1900 Federal Census, and the 1905 State Census.

In July 1894 work was soon to begin on the building of Joseph Ware's new house on his land east of Mr. Asten's (East Allendale Avenue). The builders were the Rossner brothers. In April 1895 he found an Indian axe near his house.

He was principal (and a teacher) of the Allendale School in Sep 1894. He was also Superintendent of the Archer Memorial Methodist Church Sunday School in 1894 and an elder in the church.

She was a teacher in the Allendale School in 1900 and in 1903. She was elected vice-president of the Allendale Village Improvement Association in December 1903.

In June 1905 living with them was Agnes A. Gilmore, a widow, b. March 1823 Scotland.

Tema M. Ware was living on East Allendale Avenue, Allendale, in a house she owned, at the time

of the 1910 Federal Census. Her husband, Joseph is not listed living with her. Living with her were her mother, Grace Gilmore, 86, a widow, b. Scotland, mother of 4 children, 2 then living; and her sister, [Ruth A.?] Gilmore, 62, single, b. NY. Also living in the same house, in a rental unit, were the family of Charles W. Stocker, and his daughter May and her husband, William H. Ackerman.

*children of Joseph H. Ware & Tema M. Gilmore:*

• **John Christie Ware**, b. Dec 1880 NJ; m. **Anna**

**Elizabeth Ackerman.**

(1) 1905 New Jersey State Census, Bergen County, Borough of Allendale, (June 1905) Dwelling #83, Family #88; 1895 New Jersey State Census, Orvil Township, Borough of Allendale, dwelling #92, family #971910 Federal Census, New Jersey, Bergen County, Borough of Allendale, dwelling #189, families 211 and 212; 1900 Federal Census, New Jersey, Bergen County, Borough of Allendale, dwelling #78, Family #84; P.A.W. Files

**Warner, Isaac**

b. about 1806-1816

m.

-?-

b. about 1806-1816

He was head of a "free colored" household with 2 children, a boy and a girl, both aged "under10" at the time of the 1840 Federal Census, in which he was listed between Anthony Crouter and John Lawback. Also living with them was a female, aged 55-100. 1840 Federal Census, New Jersey, Bergen County, Franklin Township

**Washburne, Edward Grant**

b. 30 Oct 1864 NYC

d. 17 May 1943 Allendale

m. about 1881

**Pauline Fischer**

b. about 1866 NY

d. Feb 1921 Allendale

They lived on Island Avenue in Ramsey before moving to Allendale about 1907. They lived at 29 East Orchard Street, Allendale in a house built about 1885.

Edward Grant Washburne was a metal goods manufacturer. He was one of the founders of St. John's Episcopal Church in Ramsey, and in Allendale was superintendent of the church school of the Church of the Epiphany Episcopal Church for 46 years. He was president of the Allendale Library Association at the time of his death in 1943 and had signed the library's certificate of incorporation in 1923, at which time he was vice-president of the Association.

Living with the Edward G. Washburne family in Ramsey in June 1905 was James W. Jackson, b. Sep 1871 PA, clergyman.

Percy S. Doty and Mildred Washburne, his wife, were living with the Washburnes at the time of the 1910 Federal Census. They were also living with them at the time of the 1920 Federal Census, by then with their son, John W. Doty, 9.

*children of Edward Grant Washburne &*

*Pauline Fischer:*

• **Mildred Washburne**, b. about 1883 NY; m. about

**1905 Percy Southwick Doty.**

1905 State Census, New Jersey, Bergen County, Hohokus Township, Dwelling #488, Family 550; 1910 Federal Census, New Jersey, Bergen County, Borough of Allendale, dwelling #135, family #146; P.A.W. Files; Edward Grant Washburne obituary in *The Ramsey Journal*, 20 May 1943; Pauline Fischer Washburne obituary in *The Ramsey Journal* 10 Feb 1921; 1920 Federal Census, New Jersey, Bergen County, Borough of Allendale, ED #1 (January 1920), Dwelling #109, Family #115

**Watkins, Edward R.**

b. about 1890 Washington

m.

**Elsa -?-**

b. about 1900 NY

In January 1920 they were living in a house they rented on Mallinson Street.

He was a cable splicer.

*children of Edward R. Watkins & Elsa*

• **Grace D. Watkins**, b. about Nov 1918 NY.

1920 Federal Census, New Jersey, Bergen County, Borough of Allendale, ED #1 (January 1920), Dwelling #187, Family #201

**Watson, Harry E.**

b. about 1872 England

d. 1 June 1926 Good Samaritan Hosp., Suffern, NY  
buried Valteau Cemetery, Ridgewood, NJ

m.

**Camille C. -?-**

b. about 1880 Iowa

They lived on Elm Street, Allendale from about 1919 to about 1924 (they were living in a house they rented, on Elm Street, in January 1920). About 1924 they moved to Suffern, NY.

He was an office manager for a bank. He was a dramatic coach and director for the Allendale Players.

She was secretary of the Allendale Library Association in 1923.

*children of Harry E. Watson & Camille C.*

• **Frank C. Watson**, b. about 1898 NY. In 1920 he was single, living with his parents, and was an office

manager for a "water transporter Delivery Co." P.A.W. Files; 1920 Federal Census, New Jersey, Bergen County, Borough of Allendale, ED #1 (January 1920), Dwelling #52, Family #58

**Webb, Charles Henry**

son of James Webb &

Anna Elizabeth Boone Parkinson

b. 24 May 1878 Haledon, NJ

d. 28 Dec 1938 Allendale

buried Valteau Cemetery, Ridgewood, NJ

m. 6 Sep 1903 Fair Lawn, NJ

**Emily A. Schmidt**

dau. of Fred Schmidt & Augusta

b. about 1879 Germany

In June 1905 they were living with her parents in Saddle River Township. They lived on West Crescent Avenue, Allendale, in a house they owned, at the time

of the 1910 Federal Census. In 1911 he built the house at 24 West Crescent Avenue, where he lived until his death in 1938. In 1940 His daughter and her husband owned and lived in the house, and living with them was Emily Webb, widow.

He was a carpenter and builder.

She immigrated in 1882 and was naturalized in 1888. Living with them in 1910 was his father, James Webb, 72, widower, b. England, immigrated 1862, naturalized by 1910.

*children of Charles H. Webb & Emily A. Schmidt:*

- **Charles A. Webb**, b. Sep 1904 Fair Lawn, NJ, d. Aug 1969 FL; m. April 1930, parsonage of Archer Memorial Methodist Church, Allendale, **Gretchen B. Judson**. He graduated from the Allendale School 19 June 1919. He was with the NJ Bell Telephone Co. They lived at 49 Iroquois Avenue in a house built in 1936, and moved to Largo, FL after his retirement about 1964.
- **James W. Webb**, b. about 1907 NJ, m. (1) **Florence Morris**; m. (2) **Dot -?-**. He lived at 17 Crescent Place, Allendale in 1940 and at Mount Holly, NJ in August 1969.
- **Augusta E. Webb**, b. about 1912 NJ; m. 12 Dec 1936 Archer Memorial Methodist Church, Allendale, **Albert Gerken**, son of Mr. and Mrs. John Gerken of NYC. She graduated from the Allendale School 17 June 1926 and graduated from the Drake business school. They lived at 17 Crescent Place, Allendale from 1945-1950; by Aug 1969 they lived in Berkeley Heights, NJ.

1905 New Jersey State Census, Bergen County, Saddle River Township, Dwelling #417, Family #4341910 Federal Census, New Jersey, Bergen County, Borough of Allendale, dwelling #176, family #196; Charles H. Webb obituary in *The Ramsey Journal*, 29 Dec 1938; 1940 Allendale Borough Tax Appraisal; 1920 Federal Census, New Jersey, Bergen County, Borough of Allendale, ED #1 (January 1920), Dwelling #220, Family #234

### Webb, James

son of Peter Clayton Webb

b. 1838 Oxford, England

d. 7 Oct 1920 Allendale

m. 14 April 1868 Marquette, MI

### Anna Elizabeth Boone Parkinson

dau. of James N. Boone & Hannah V. Benjamin

b. 18 Sep 1849 NJ

d. 22 June 1883 Haledon, NJ

He moved to Allendale from Haledon, in Manchester Township, NJ to Allendale by 1894. He lived on West Crescent Avenue and Crescent Place, Allendale. He built (about 1900-1905) and owned the house at 82 West Crescent Avenue, Allendale. In June 1905 he was living on West Crescent Avenue in a house he owned.

In the 1905 Census he was listed as a farmer. He was a builder and carpenter. Living with him in June 1905 was his grandson, John Burgin, a farm laborer.

In January 1920 he was 81, b. England, widowed,

and living with his son and daughter-in-law, James E. Webb and their family. He immigrated in 1857 and was naturalized in 1865. In January 1920 he was a canvasser of notions.

*children of James Webb &*

*Anna Elizabeth Boone Parkinson:*

- **James H. Webb**, b. 10 May 1869 Marquette, MI; d. 1873 Paterson, NJ.
- **Lottie B. Webb**, b. 8 Mar 1871; d. 10 Feb 1892 Paterson, NJ; buried Laurel Grove Cem., Totowa, NJ; m. **John F. Burgin**.
- **Peter Clayton Webb**, b. 5 Dec 1874 Paterson, NJ; d. 15 Dec 1958 Paterson, NJ; m. 6 June 1900 Paterson, NJ, **Flora Carolina Schaub**.
- **Charles Henry Webb**, b. 24 May 1878 Haledon, NJ; d. 28 Dec 1938 Allendale; buried Valleau Cemetery, Ridgewood, NJ; m. Sep 1903 Fair Lawn, NJ, **Emily A. Schmidt**.
- **James Edward Webb**, b. 25 Dec 1880 Haledon, NJ; d. 29 May 1965 Allendale; buried Valleau Cemetery, Ridgewood, NJ; m. 27 April 1907 Piermont, NY, **Ida May Durie**. In June 1905 he was single, living with his father, and was a carpenter.
- **Hiram Walter Webb**, b. 22 Jan 1883 Haledon, NJ; m. 26 June 1910 Paterson, NJ, **Annie K. Robinstein**. In June 1905 he was single, living with his father, and was a carpenter.

(1) 1905 New Jersey State Census, Bergen County, Borough of Allendale, (June 1905) Dwelling #10, Family #11; P.A.W. Files; 1920 Federal Census, New Jersey, Bergen County, Borough of Allendale, ED #1 (January 1920), Dwelling #216, Family #230

### Webb, James E.

son of James Webb &

Anna Elizabeth Boone Parkinson

b. 25 Dec 1880 NJ

d. 29 May 1965 Allendale

buried Valleau Cemetery, Ridgewood, NJ



*James E. Webb, about 1905.*



*Ida May Durie, about 1905.*

m. 27 April 1907 Piermont, NY

**Ida May Durie**

dau. of John Henry Durie & Delphine Sneden

b. 11 May 1885 NJ

d. Sep 1969

buried Valleau Cemetery, Ridgewood, NJ

They lived on West Crescent Avenue, Allendale, in a house they owned, at the time of the 1910 Federal Census. In January 1920 they were living on West Crescent Avenue in a house they owned. They later lived at 4 Crescent Place, Allendale, in a house he built and owned.

In June 1905 he was single, living with his father, and was a carpenter. He was a builder and contractor. In 1904 he was running a confectionery store in Allendale.

She was a stenographer for a publishing house (1910). She was president of the Archer Memorial Methodist Church's Church Aid Society 1934-1936, a member of the Thimble Club, and served on the Allendale Board of Health.

Living with them in 1910 were her mother, Della Durie, 45, widow, b. NJ; and Ida's cousin, Bertram Sneden, 14, b. NJ.

Living with them in January 1920 were his father, James Webb, a widower, 81, b. England, immigrated 1857 and naturalized 1865, and a canvasser of notions; and Delphine Durie, his mother-in-law, age 56, b. NJ, widowed.

*children of James E. Webb & Ida May Durie:*

• **Howard Edward Webb**, b. about Feb 1915 NJ; d.

31 Aug 1987; buried Valleau Cemetery, Ridgewood, NJ; m. **Edith Gertrude Atkinson**, dau. of Alfred E. Atkinson. They lived at 12 Crescent Place, Allendale. He graduated from the Allendale School 20 June 1929. He worked for Foster-Wheeler Corp. in Livingston, NJ. She graduated from the Allendale School 21 June 1933. They had a child: Barbara Webb (m. Robert Draper).

- **John Durie Webb**, b. 3 Oct 1918 NJ; m. 1939 **Anne M. Cullen**, dau. of Frank H. Cullen and Mae E. Morris. They lived at 16 Crescent Place, Allendale. He graduated from the Allendale School 16 June 1932. He attended Rutgers University and worked at Bendix Corp. He was an Allendale Councilman in 1947 and president of the Allendale Council in 1948. He was a member of the Allendale Fire Department and in 1970 was president of the Allendale Exempt Fireman's Association. She graduated from the Allendale School 16 June 1937 and was a member of the Allendale Hobby Club. They had children: Patricia A. Webb (m. Walter M. Wardell, Jr.) and John Durie Webb, Jr. (m. Mary Ann Bowler).

1905 New Jersey State Census, Bergen County, Borough of Allendale, (June 1905) Dwelling #10, Family #11; 1910 Federal Census, New Jersey, Bergen County, Borough of Allendale, dwelling #175, family #195; 1920 Federal Census, New Jersey, Bergen County, Borough of Allendale, ED #1 (January 1920), Dwelling #216, Family #230; Howard E. Webb obituary in *The Record*, 2 Sep 1987

**Webber, Richard J. D.**

b. Jan 1879 NJ

m.

**Elizabeth -?-**

b. July 1879 NJ

In June 1905 they lived in a house they owned prob. on Myrtle Avenue.

He was a bookkeeper.

*children of Richard J. D. Webber & Elizabeth*

- **Richard E. Webber**, b. Oct 1900 NJ.

- **Elizabeth Webber**, b. Sept 1902 NJ.

1905 New Jersey State Census, Bergen County, Borough of Allendale, (June 1905) Dwelling #137, Family #144

**Webster, Lemuel J.**

b. about 1889 Passaic, NJ

d. Jan 1967 Bergen Pines Hospital, Paramus, NJ

buried Geo. Washington Mem. Park, Paramus, NJ

m.

**Ethel Price**

dau. of Theodore Price & Georgette

They lived at 207 Park Avenue, Allendale.

He ran the Blue Churn Dairy Kitchen in Allendale in 1933. He was a department store section manager, and worked for Bloomingdale's and Lord & Taylor in NYC, and Meyer Brothers in Paterson.

They had no children.

P.A.W. Files



**Weeks, Charles H.**

son of Addison B. Weeks & (1) Rachel Ackerman  
 b. 9 Dec 1859 NJ  
 d. 25 Dec 1930 Allendale  
 buried Valleau Cemetery, Ridgewood, NJ  
 m. about 1884

**Agnes C. Westervelt** (Agnes E.<sup>2,3</sup> or Eliza A.<sup>1</sup>)

dau. of James Westervelt & Mary A. Smith\*  
 b. 30 Sep 1858 NJ  
 d. 19 Aug 1925 Park Ave., Allendale  
 buried Valleau Cemetery, Ridgewood, NJ

They lived at 62 Park Avenue, Allendale, in a house built about 1880. He died at the home of his brother-in-law, John Andrew Mallinson.

At the time of the 1880 Federal Census, he was a clerk and was living with, and probably working for, Richard V. Ackerman.

They lived on or near Brookside Avenue, Allendale, in a house they owned at the time of the 1910 Federal Census. In January 1920 they were living on Park Avenue in a house they owned.

He was a house decorator and painter. He was a charter inactive member of the Allendale Fire Association in 1910. He was a director of the Orvil Co-operative Building & Loan Association in 1898. He was listed as the owner of 62 Park Avenue, Allendale on the Dedication Map of Park Avenue dated 16 June 1922.

Living with them at the time of the 1895 State Census was George R. Thomas.

They had no children.

\* **Mary Ann Smith, m. (2) Joseph Mallinson.**

(1) 1900 Federal Census, New Jersey, Bergen County, Borough of Allendale, Dwelling #114, family #121; (2) 1895 New Jersey State Census, Orvil Township, Borough of Allendale, dwelling #19, family #19; 1905 New Jersey State Census, Bergen County, Borough of Allendale, (June 1905) Dwelling #131, Family #138; 1910 Federal Census, New Jersey, Bergen County, Borough of Allendale, dwelling #51, family #54; (3) 1920 Federal Census, New Jersey, Bergen County, Borough of Allendale, ED #1 (January 1920), Dwelling #61, Family #67; P.A.W. Files

**Wehner, George**

b. 9 Oct 1858 Bavaria, Germany  
 d. 17 April 1938 Allendale  
 buried Flower Hill Cemetery, Union City, NJ  
 m. (1)

-?-

m. (2)

**Thekla Dietche**

(widow of **Karl Ehrenberg**)

b. about 1872 [Germany?]  
 d. 21 Jan 1955 Allendale

He moved to Allendale in April 1922. He lived on Hillside Avenue (prob. 30 Hillside Avenue) at the time of his death in April 1938. In 1940 Thekla Wehner owned the house at 30 Hillside Avenue.

He came to the U.S. at the age of 26 and settled at Hoboken, where he was a baker. He retired in 1907. He was later a professional photographer. He was

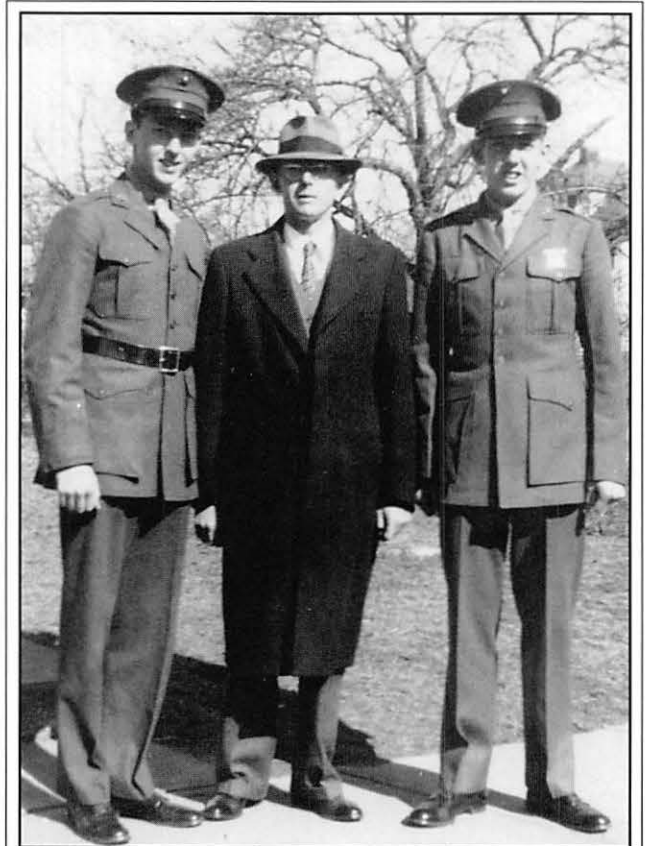

*Carl T. Wehner (center) with his sons, George C. Wehner (left) and Robert Wehner (right), early 1940s.*

survived by two sisters, both in convents in Vienna, Austria, and a brother, John Wehner of Bavaria, Germany. Two other sisters who predeceased him had also entered convents.

His second wife, Thekla Dietche Ehrenberg had children from her first marriage: John Ehrenberg, who lived in Pittsburgh, PA in August 1938; and Margaret Ehrenberg, b. Germany (m. (1) John Kroll; and m. (2) Harold Louis Bogardus).

children of George Wehner

- **Carl T. Wehner**, m. about 1919 **Gertrude Broadway**. They lived at 25 George Street. He was an Allendale Borough Councilman in 1946 and 1947. They had children: George Charles Wehner (m. Elizabeth S. McGuire); Robert Joseph Wehner; and Carl Theodore Wehner, Jr. (m. prob. Harriet Anderson).
- **George Wehner, Jr.**, m. **Marion Cappel**, dau. of Louis Cappel. They lived at 26 George Street (built about 1925) in February 1938, at 43 Hillside Avenue (built 1938) by 1940, and moved to 410 Brookside Avenue, Allendale in 1952. They had children: Joseph Louis Wehner, Ann Theresa Wehner, Edward Michael Wehner, and Robert Wehner. They divorced and she married (2) Matthew Crinkley.

P.A.W. Files; George Wehner obituary in *The Ramsey Journal*, 21 Apr 1938; 1940 Allendale Borough Tax Appraisal; Thekla Wehner obituary in *The Ramsey Journal* 27 Jan 1955; Chief Marshall Kenneth M. Booth's Unofficial Log, 1946-1947; "Miss Elizabeth S. McGuire Wedded..." in *The Ramsey Journal* 1 Sep 1949

**Wehner, Gustave R.**

b. about 1892 NJ

m.

**Anita M.**

(widow? of -?- Campbell)

b. about 1891 NJ

In 1920 they lived on Myrtle Avenue in a house they rented. In 1920 he was a navigation captain.

Living with them in 1920 was his stepson, Harvest G. Campbell.

1920 Federal Census, New Jersey, Bergen County, Borough of Allendale, ED #1 (January 1920), Dwelling #25, Family #26

**Weise, Frederick W.**

m.

**Maude A. Shuart**

He moved to Ramsey with his parents in 1910. He later lived in Allendale. In 1940 they lived at 50 Chestnut Street, Allendale in a house built in 1922. By 1957 he lived in Waldwick.

He served in the Navy in World War I. He was a telegrapher and station agent for the Erie Railroad from 1915 to 1930 in Ramsey and Waldwick, as well as other other towns. In July 1936 he was a clerk of the Fourth District Court of Judge Hamilton Cross in Ridgewood; when he retired in July 1957 he had been a district court clerk in Bergen County for 27 years. He was a member of the Allendale American Legion Post 204.

children of Frederick W. Weise &

• **Dorothy M. Weise.** She graduated from the Allendale School 19 June 1935.

• **Winona M. Weise; m. -?- Eckert.** She graduated from the Allendale School 14 June 1939.

item in *The Ramsey Journal*, 6 Aug 1936; P.A.W. Files; 1940 Allendale Borough Tax Appraisal; "Fred W. Weise retires" in *The Ramsey Journal* 18 July 1957

**Welsch, Edward**

b. about 1880 NJ

m.

**Martha -?-**

b. about 1894 NJ

In January 1920 they were living in a house they rented on Hillside Avenue. He was a railroad detective. Living with them in January 1920 was a niece, Mildred Boldermann, 14, b. NY.

children of Edward Welsch & Martha

• **Evelyn F. Welsch**, b. about 1913 NJ.

• **Gerard W. Welsch**, b. about July 1916 NJ.

• **Russell E. Welsch**, b. about May 1919 NJ.

1920 Federal Census, New Jersey, Bergen County, Borough of Allendale, ED #1 (January 1920), Dwelling #248, Family #265

**Wendover, Hercules**

son of Thomas Windover & Elizabeth Elsworth

b. 3 Nov 1732

bp. 19 Aug 1733 NYC Ref Ch

d. 7 Oct 1786

m. 7 Aug 1757

**Jane Ruger** (Jannetje Smith; Jannetje Roeger)

(wid. of Lawrence Smith)

dau. of Gerardus Ruger & Catherine -?-

b. 25 Oct 1731 Schraalenburgh

d. 29 Aug 1823 Greenwich, N.Y.

Hercules Wendover was admitted Freeman of City of New York in 1760, when his occupation is given as grocer.

He may have moved his family to the vicinity of what is today Allendale in Bergen Co., N.J. during or after the Revolution (a brother and a brother's widow, are known to have removed to the area of Nine Partners, in Dutchess Co., N.Y. during the war). On the 1779 Erskine-DeWitt Map #26 (survey made by Capt. John W. Watkins, August 1778) "Windifords" is labelled just south of "Fells." This would likely be in the general area of the Franklin Turnpike about opposite the Chestnut Street intersection, on the east side of the road, in what became Allendale.

"Hercules Windaford" is listed in the 1780 Franklin Township Rateables as a householder, listed just after Cornelius Meyer and just before Hohan H. Rapp (this may, however, be Hercules Windover the son, who would be about age 20-21).

children of Hercules Wendover & Jane Ruger:

• **Thomas Wendover**, b. 11 Mar 1758 New York; bp. 15 Mar 1758 NYCRefCh.

• **Hercules Wendover**, b. 18 Feb 1760 New York; bp. 27 Feb 1760 NYCRefCh; d. 7 Nov 1800. He was a grocer. He is listed as living at 11 King Street in New York City in a 1786 directory; later living and/or doing business on Ann Street, Broadway, Little Queen Street, Cedar St. Supposed died unmarried.

• **Robert Wendover**, b. 27 Dec 1761 New York; bp. 13 Jan 1762 NYCRefCh; d. 17 Sep 1763.

• **Jannetje Wendover** (Elizabeth Wendover), b. 28 Jan 1764 New York; bp. 12 Feb 1764 NYCRefCh; m. **John Forsyth**.

• **William Wendover**, b. 12 May 1766; bp. 6 June 1766 NYCRefCh; d. 24 May 1812 West Farms, Westchester Co., N.Y.; m. 20 Mar 1796 **Eleanor Frost**.

• **Peter Hercules Wendover**, b. 1 Aug 1768 New York; bp. 2 Sep 1768 NYCRefCh; d. 24 Sep 1834; m. 22 Jan 1791 **Rachel Van Voorhees**, dau. of Lucas Van Voorhees and Rachel. They had 11 children. He was a merchant of New York City; Sheriff of the City, Member of Congress, etc.

• **Jane Wendover**, b. 25 June 1771 New York; d. 29 July 1772.

Van Deusen, Robert Thomson, "Wendover Family," in *New York Genealogical & Biographical Record*, Oct 1895, p. 178

**Westervelt, Bogert**

m.

-?-

d. August 1884

In November 1873 he (formerly of Englewood) opened a meat market at Allendale. In May 1878 he was in partnership with Daniel Anthony in a meat market on Chambers Street, near the ferry in New York.

P.A.W. Files

**Westervelt, James**

b. about 1834

d. by 1860

m.

**Mary Ann Smith**

dau. of John A. Smith &amp; Agnes

b. about 1835-1837 NJ

d. 9 Jan 1912

buried Union Cemetery, Waldwick, NJ

At the time of the 1850 Federal Census, he was 16 and living with Henry Christopher and his wife.

At the time of the 1860 Federal Census, she and her two daughters were living with her parents.

She married (2) about 1863 **Joseph Mallinson**.  
*children of James Westervelt & Mary Ann Smith:*

• **Mary A. Westervelt** (or Mary Katherine), b. May 1856 NJ; d. 1932; m. **John A. Mallinson**.

• **Agnes Westervelt**, b. 30 Sep 1858 NJ; d. 19 Aug 1925 Allendale; buried Vallean Cemetery, Ridgewood, NJ; m. **Charles H. Weeks**.

1860 Federal Census, New Jersey, Bergen County, Hohokus Township, Hohokus P.O., dwelling 649, family #713; P.A.W. Files

**Wetmore, Edward A.**

b. about 1868 NJ

m. about 1895

**Jennie B. -?-**

b. about 1870 NY

They lived on West Allendale Avenue, Allendale, in a house they rented, near the Cooks in 1910. They later lived at 9 Oberlin St., Worcester, MA.

*children of Edward A. Wetmore & Jennie B.*

• **Hazel P. Wetmore**, b. about 1896 NY. She graduated from the Allendale School 20 June 1912.

• **Mahlon Wetmore**, b. about 1898 NY. He graduated from the Allendale School 19 June 1913. He (called Melvin in the newspaper writeup) was best man at the wedding 17 Nov 1917 in NYC of George E. Cook to Caroline G. Arnold. Both men were former residents of Allendale at the time of the marriage.

• **Rodney A. Wetmore**, b. about 1902 NY.

P.A.W. Files; 1910 Federal Census, New Jersey, Bergen County, Borough of Allendale, dwelling #104, family #111; *Allendale History & Heritage*, the newsletter of the Allendale Historical Society, September 1992, p. 4

**Weyand, Charles L.**

m.

**Edith Varian Cockroft**

dau. of Robert Cockroft

b. Feb 1881 NY

d. 1962

He was a charter member of the Allendale Fire Association in 1910.

In June 1905 she was single and living with her parents. In 1927 E. Varian Cockroft (Mrs. Charles Weyand) was an art student in the Salon d'Automme in Paris. Two of her paintings were shown at the Anglo-American Exposition, and she hand-painted fabrics (velvet and silk). She was an impressionist painter.

1905 New Jersey State Census, Bergen County, Borough of Allendale, (June 1905) Dwelling #18, Family #20; *The Ramsey Journal*, September 1, 1927

**Whidden, Frederick**

b. about 1878 NY

m.

**Harriet -?-**

b. about 1884 CT

They lived on Maple Street, Allendale in a rented house in January 1920. He was a broker for a leather company.

1920 Federal Census, New Jersey, Bergen County, Borough of Allendale, ED #1 (January 1920), Dwelling #43, Family #46

**White, George A.**

son of -?- White &amp; Grace Edmond

b. about 1876 NJ

m.

**Emmaline J. Terhune** (Emma)

b. about 1882 NJ

They moved from Jersey City to Allendale about 1913-1914. They lived on New Street in January 1920 in a house they rented. They lived at 25 New Street, Allendale by August 1935, in a house they rented from R. J. Christopher.

In January 1920 he was a ferryboat pilot. He worked for the Erie Railroad as a ferry boat pilot, taking the Erie RR ferries back and forth between Jersey City and Chambers Street in New York City.

*children of George White & Emmaline Terhune:*

• **George Nelson White**, b. about 1907 NJ; d. 1974;

m. **Gertrude Mackerly** of Waldwick. He graduated from the Allendale School 19 June 1924. He was a charter member of the Allendale Ambulance Corps (and president of the corps in 1941), a member of the Allendale Fire Department, and a member of the Allendale Police Force under Chief William Reimer. When the police force was discontinued, he was appointed as a marshall. They moved to New Street about August 1940, to the former Pownall house.

• **Shirley E. White**, b. 1919 NJ; m. 1943 **Robert Cross** of Little Falls, NJ. She graduated from the Allendale School 16 June 1932. They lived at 7 New Street in Allendale. They had three children: Robert Cross, Jane Cross, and Peter Cross.



P.A.W. Files; 1920 Federal Census, New Jersey, Bergen County, Borough of Allendale, ED #1 (January 1920), Dwelling #89, Family #95; "The George White Family" by Shirley White Cross, 1994

### White, James

d. before Dec 1941

m.

### Nancy Wilson

dau. of William Wilson & Jane Stanley

b. 30 June 1860 NJ

d. 14 Dec 1941 Allendale

She died at the home of her sister, Miss Ellen Wilson of Boroline Road, Allendale.  
P.A.W. Files

### Whittaker, Frederick A.

b. about 1868 NY

m.

### Jessie M. [McCann?]

dau. of (poss) Alfred W. McCann\*

b. about 1882 NY

They moved from Brooklyn to Cottage Place, Allendale in April 1916. In January 1920 they were living in a rented house on Cottage Place.

He was a clerk in a life insurance office.

She was president of the Allendale Community Club in 1921. Living in the same rented dwelling in January 1920 was the family of Augustine L. Appert.

children of Frederick A. Whittaker & Jessie M.

• **James L. Whittaker**, b. about 1908 NY.

• **Margaret C. Whittaker**, b. about 1911 NY.

• (poss) **Leonard Whittaker**. He graduated from the Allendale School 16 June 1921 (he may be identical to James L. Whittaker, above).

\* He was of Detroit, MI in May 1932.

P.A.W. Files; 1920 Federal Census, New Jersey, Bergen County, Borough of Allendale, ED #1 (January 1920), Dwelling #169, Family #177

### Wilkin, George

b. July 1848 England

m. about 1880

### Margaretta (Margaret; Maggie)

b. Dec 1852 NJ

In June 1905 they lived on or near Franklin Turnpike (near Doty) in a house they rented. At the time of the 1910 Federal Census, they lived on Myrtle Ave.; in 1920 they lived on Myrtle Ave. in a house they owned.

He was a clerk in 1905. Living with them in 1905, 1910 and 1920 was George Wilkin's sister-in-law, Ida Lavina Jersey, b. April 1866 NJ, a widow.

P.A.W. Files; 1905 New Jersey State Census, Bergen County, Borough of Allendale, (June 1905) Dwelling #104, Family #110; 1910 Federal Census, New Jersey, Bergen County, Borough of Allendale, dwelling #91, family #98; 1920 Federal Census, New Jersey, Bergen County, Borough of Allendale, ED #1 (January 1920), Dwelling #12, Family #12

### Wilkinson, Herbert A.

b. about 1889 Iowa

m.

### Laurabelle -?-

b. about 1887 Iowa

In January 1920 they lived in a house they rented on Hillside Avenue. In January 1920 he was a vocational counsellor.

children of Herbert A. Wilkinson & Laurabelle

• **Robert E. Wilkinson**, b. about 1913 Nebraska.  
1920 Federal Census, New Jersey, Bergen County, Borough of Allendale, ED #1 (January 1920), Dwelling #283, Family #302

### Willard, John B.

b. May 1859 NY

m. about 1883

### Eliza F. -?-

b. April 1859 NY

They lived in Allendale by 1895, probably on or near East or West Allendale Avenue.

In 1900, he was a looking glass manufacturer. He was president of the Allendale School Board in 1894

Living with them in 1895 were Bertha M. King, Augusta H. Murdock (teachers in the Allendale School?), and Georgianna Washington, black (probably a servant). Living with them in 1900 were a boarder, Edward P. Ely, b. April 1847 CT, a clergyman; and Matilda Earnshaw, a widow, b. April 1842 Scotland, a housekeeper.

children of John B. Willard & Eliza F.

• **Frederick A. Willard**, b. June 1883 NY. He graduated from the Allendale School June 1900.

• **George Reginald Willard**, b. April 1888 NY.

• **Donald R. Willard**, b. Sep 1893 NJ.

1895 New Jersey State Census, Orvil Township, Borough of Allendale, dwelling #89, family #941900 Federal Census, Bergen County, New Jersey, Borough of Allendale, dwelling #145, family #153

### Wilson, Alexander

b. about 1889 NY

m.

### Edith -?-

b. about 1891 NY

In January 1920 they lived on East Allendale Avenue in a house they rented.

He was a superintendent in a dye works.

Living with them in January 1920 were boarders, Percy Woodward, 27, b. CA, a clerk in a dye works, and his wife, Elmina Woodward, 25, b. NY.

children of Alexander Wilson & Edith

• **Elaine Wilson**, b. about 1914 NJ.

1920 Federal Census, New Jersey, Bergen County, Borough of Allendale, ED #1 (January 1920), Dwelling #150, Family #157

### Wilson, Ellen

dau. of William Wilson & Jane Stanley

b. 7 Dec 1858 Little Falls, NJ

d. 6 Jan 1942 Allendale

She never married. She lived on Boroline Road at the time of her death. (She is probably the Ellen Wilson, 3, listed living with her grandparents, William and Ellen Wilson, at the time of the 1860 Federal Census.)

P.A.W. Files

**Wilson, George H.**

b. about 1851

d. 20 Sep 1930 Allendale

He came to Allendale about 1900. He lived on East Allendale Avenue by September 1929.

P.A.W. Files

**Wilson, George Matthew**

son of William J. Wilson &amp; Margaret J. Davidson

b. about 1899 NJ

m. (1)

**Beatrice Gibbs Boardman**

dau. of Robert T. Boardman &amp; Mary Hawes

b. 16 Jan 1902 Tiverton, RI

d. 6 Mar 1936 Allendale

m. (2)

**Harriet Austin**

b. about 1895

d. 21 Feb 1990

They lived on Homewood Avenue in March 1936.

He served in World War I. In January 1920 he was single, living with his parents, and was a wireless operator for a transportation company. He was manager of the Allendale Baseball Club in 1927 and in 1933. He was a builder and contractor (he built homes on Beatrice Street, Allendale, which was named for his wife). He was an Allendale Borough Clerk and an Allendale Tax Collector.

Harriet Austin Wilson was a teacher in the Allendale grammar school for 20 years before retiring in 1957.

children of George M. Wilson &(1) Beatrice Gibbs Boardman:

- **Triplets**, b. May 1924; all died within a week.
- **Stuart B. Wilson**, b. 19 Apr 1926 Barnert Memorial Hospital, Paterson, NJ; d. 15 Mar 1986 Boca Raton, FL; m. **Roberta F. Kelly**, dau. of Mr. & Mrs. Frank Kelly of Ridgewood. She d. Nov 1974, aged 45. He graduated from the Allendale School 14 June 1939. He served in the Merchant Marine in World War II.
- **Marilyn C. Wilson**, m. **John Tackaberry**, son of William J. Tackaberry & Maebelle C. She graduated from the Allendale School 14 June 1944.
- **Joan B. Wilson**, m. **Kenneth Monaghan**. She graduated from the Allendale School 17 June 1942. She lived in Ho-Ho-Kus, NJ in March 1986.

Episcopal Church of the Epiphany World War I Honor Roll, in *Allendale History & Heritage*, April-May 1991, p. 3; P.A.W. Files; Harriet Austin Wilson obituary in *The Town Journal*, 1 March 1990

**Wilson, Hannah (Anna)**

dau. of William Wilson &amp; Jane Stanley

b. about 1871 Preakness, NJ

d. 21 Jan 1936 Allendale

She never married. Hannah Wilson, 38, single, b.

NJ, was listed as head of the household in the 1910 Federal Census, living on or near East Allendale Avenue (on what later became known as Boroline Road). She was listed as a family seamstress. Living with her were Ellen Wilson, her sister, 45, single, b. NJ, and Frederick Rogers, a servant, 38, single, b. England, a farmer.

1910 Federal Census, New Jersey, Bergen County, Borough of Allendale, dwelling #194, family #217

**Wilson, James**

James Wilson was listed in the 1885 New Jersey State Census, living in Hohokus Township (listed soon after O.H.P. Archer). Living with him were Catherine Wilson, Emma Wilson, and Bessie Wilson.

A James Wilson owned property in the vicinity of 977 Franklin Turnpike (near the Ramsey border) at some time before 1921.

1885 New Jersey State Census, Bergen County, Hohokus Township, dwelling #79, family 95.

**Wilson, John**

son of (prob.) William Wilson &amp; Ellen

b. abt. 1830 Ireland

d. Mar 1898

m.

**Margaret -?-**

b. abt. 1835 Ireland

d. Apr 1886

John Wilson was a stonemason and farmer. They lived on Franklin Turnpike in Allendale. He was living in Allendale by the time of the 1885 State Census. They belonged to the Lutheran Church at Ramsey.

Living with him in 1885 were Margaret Wilson, William Wilson, Margaret E. Wilson, Anne Wilson, James Wilson, Mary E. Wilson, and Matthew Wilson.

Living with him in 1895 were William J. Wilson, Annie J. Wilson, and James Maxwell.

children of John Wilson & Margaret

- **Margaret E. Wilson (Maggie)**, b. abt. 1861-1862 NY; m. 27 July 1889 Allendale, **Edward Linkroum**, son of Garret Linkroum & Elizabeth Fisher.
- **William J. Wilson**, b. abt. 1863 NY; d. Nov 1928; m. Sep 1898 **Margaret J. Davidson**. She was b. abt. 1873 in Paterson; d. Dec 1962 Allendale. They lived on E. Crescent Ave. (the house was later assigned the new street address of 1 Wilton Dr.), Allendale.
- **Anna J. Wilson**, b. abt. 1864 NY.
- **James Henry Wilson**, b. abt. 1866 NJ; d. 11 Feb 1886.
- **Mary E. Wilson (Mamie)**, b. abt. 1867-1868 NJ; m. (poss., reported as "Minnie" Wilson) Apr. 1894, Allendale, **William Davidson**.
- **Matthew J. Wilson**, b. Nov 1869 NJ.
- **George Wilson**, b. abt. 1870.

1870 Federal Census, Hohokus Twp.; 1880 Federal Census, Hohokus Twp.; 1885 New Jersey State Census, Bergen County, Hohokus Township, dwelling #340, family #398; 1895 New Jersey State Census, Orvil Township, Borough of

Allendale, dwelling #64, family #66; Margaret Wilson obituary in *Hackensack Republican*, 8 Apr 1886; John Wilson obituary in *Ramsey Journal*, 4 Mar 1898; Minnie Wilson/Davidson marriage, in *Bergen County Democrat*, 13 Apr 1894

**Wilson, John N.**

b. March 1834 NY

m.

-?-

In June 1905 he was a widower and was living alone in a house he rented probably on Hillside Avenue or Brookside Avenue.

In June 1905 he was a laborer.

1905 New Jersey State Census, Bergen County, Borough of Allendale, (June 1905) Dwelling #40, Family #44

**Wilson, John K.**

son of William Wilson & Margaret J. Davidson

m.

**Catherine E. -?-**

They lived on Knollton Road, Allendale, in December 1952. In 1951 he and his son, Richard, were operating a taxi service in Allendale.

*children of John K. Wilson & Catherine E.*

- **John W. Wilson**, b. about 1929; d. July 1933; buried Brick Church Cemetery, Monsey, NY.
- **Richard Wilson**, m. 26 Jan 1952 **Aileen Liefert** of Waldwick. They lived at 5 Knollton Road, Allendale. He was a professional boxer and a New Jersey State Trooper. In 1951 he ran Wilson's Taxi Service in Allendale with his father. She graduated from Ramsey High School in 1950. She graduated with a BA from Paterson State College in 1963, and went on to earn two masters degrees. She taught in Ramsey and Allendale, and was principal of the Hillside School in Allendale. They had children: Gregory Wilson, Gale Wilson, Sandy Wilson, Kim Wilson, John Wilson, and Cathy Wilson.

• **Kirk Wilson.**

P.A.W. Files; "Mrs. Wilson: Mother, Teacher, Student" in *The Record*, 1 Feb 1967

**Wilson, Matthew**

b. abt. 1840-1846 Ireland

d. Jan 1903 Allendale

buried Paramus (prob. Valteau Cem.)

He lived in a house on Franklin Turnpike, Allendale. He was a farmer and a milkman.

In 1880 living with him were his sister Jane Wilson, 38, b. Ireland; his brother, Edward Wilson, 30, b. Ireland, Lena Van Riper, 30, a laborer; and Chauncey Dunning?, 28, laborer.

Matthew Wilson was listed in the 1885 New Jersey State Census, living in Hohokus Township. Living with him were Edward Wilson, Jane Wilson, and Nancy Wilson.

In the 1895 State Census, living with him were Jane Wilson, Nancy Wilson, and Edward Wilson, and

**Nicholas Nelson and Michael Kell.**

1885 New Jersey State Census, Bergen County, Hohokus Township, dwelling #65, family #77; 1895 New Jersey State Census, Orvil Township, Borough of Allendale, dwelling #58, family #59; Matthew Wilson obituary, in *Ramsey Journal*, 23 Jan 1903

**Wilson, Robert D.**

son of William Wilson & Margaret J. Davidson

b. about 1911

d. Feb 1983 Sherburne, NY

m. (1) Oct 1929

**Dorothea Drake**

d. 1971

m. (2)

**Elizabeth Whalen**

(div. of **John Klein**)

In September 1931 they moved from Oakland into the Horack house on the corner of Mallinson Street and Brookside Avenue, Allendale. In 1940 they lived on West Maple Avenue. They later lived on Boroline Road, Allendale.

He graduated from the Allendale School 17 June 1926. He was an auto mechanic and farmer before becoming an Allendale marshall and then Allendale's Chief of Police. He retired in 1967.

*children of Robert Wilson & Dorothea Drake:*

- **Robert D. Wilson**, b. about 1930. He graduated from the Allendale School 14 June 1944. He lived in Alexandria, VA in February 1983.
- **Sheila May Wilson**, b. 22 May 1931; d. 10 July 1936 Good Samaritan Hosp., Suffern, NY
- **Charles Daniel Wilson**, b. about 1936; m. 26 Oct 1957 Lutheran Church of the Redeemer, Ramsey, NJ, **Carolyn Elizabeth Korbmacher**, dau. of Mr. & Mrs. John Korbmacher of Ramsey. He graduated from the Allendale School 16 June 1948. He lived in Wyckoff in February 1983. She was a registered nurse, a graduate of Flower-Fifth Avenue Hospital School of Nursing. She was a school nurse in the Allendale school system.
- **James Phillip Wilson (Dr.)**, b. 15 June 1940 Hackensack Hospital. He graduated from the Allendale School 21 June 1954. He lived in Nashville in February 1983.
- **William A. Wilson**, b. about 1943. He lived in Tallman, NY in February 1983.
- **Dorothy Wilson (Dorothea)**, b. about 1944; m. -?- **Sargeant**. She lived in Mission Viejo, CA in February 1983.

P.A.W. Files; Robert D. Wilson obituary in *The Town Journal*, 25 Feb 1982; "Carolyn Korbmacher Becomes Bride" in *The Ramsey Journal* 31 Oct 1957

**Wilson, William**

b. abt. 1798 Ireland

m.

**Ellen (Eleanor)**

b. abt. 1801 Ireland

He was a shoemaker (1860). They lived in the

Allendale vicinity.

Listing living with this family in 1860 were Agnes Whitehill, 18, b. Ireland, a mill hand; and Ellen Wilson, 3, b. NJ.

At the time of the 1865 State Census, they were living in Hohokus Township (probably on or near Franklin Turnpike in what is now Allendale).

children of William Wilson & Ellen

- **Martha Wilson**, b. abt. 1828 Ireland.
- **William Wilson**, b. abt. 1830 Ireland; m. **Jane Stanley**. They lived at Preakness, Little Falls, and Paterson NJ. They had children: Ellen Wilson, b. about 1858; Nancy Wilson (m. James White); and Hannah (Anna) Wilson, b. about 1871.
- **Jane Wilson**, b. abt. 1833-1836 Ireland. She immigrated (1895?). At the time of the 1910 Federal Census, she and her sister, Nancy Wilson, both single, were living on Franklin Turnpike, Allendale, in a house they owned. Living with them in 1910 was Amsel Bael, a boy of unknown birth and parentage. He was a farm helper.
- **James Wilson**, b. abt. 1835 Ireland.
- **Matthew Wilson**, b. abt. 1836 (1840-1846?) NJ (or Ireland).
- **Nancy Wilson**, b. abt. 1840-1841 NJ (or Ireland). She was listed as a mill hand in 1860. She was single, living with her sister, Jane, on Franklin Turnpike in 1910.
- **Edward Wilson**, b. abt. 1842 NJ (or Ireland). He was listed as a mill hand in 1860.
- (poss.) **John Wilson**, b. abt. 1830 Ireland; m.

**Margaret -?-**

1850 Federal Census, Hohokus Twp; 1860 Federal Census, New Jersey, Bergen County < Hohokus Township, dwelling 523, family #598; 1870 Federal Census, Hohokus Twp; 1865 New Jersey State Census, Bergen County, Hohokus Township, individual #1219 thru 1224; 1910 Federal Census, New Jersey, Bergen County, Borough of Allendale, dwelling #165, family 181

**Wilson, William J.**

son of (prob) John Wilson & Margaret

b. about 1863 NY (July 1862 NY<sup>1</sup>)

d. Nov 1928

buried Cedar Lawn Cemetery

m. Sep 1898

**Margaret J. Davidson**

b. Dec 1872 NJ (Dec 1873 NJ<sup>1</sup>)

d. 19 Dec 1962 Allendale

They lived on East Crescent Avenue, Allendale, in a house they owned, at the time of the 1910 Federal Census (the address of this same house, at the time of her death, was 1 Wilton Drive).

In 1905, 1910, and 1920 he was a U.S. mail carrier. He served the U.S. Postal Service as the Rural Free Delivery man on Route No. 1 for 17 years.

She was a teacher in the Sandy Hill section of Paterson before her marriage.

Mae Selfridge and Jack Selfridge were raised by William J. and Margaret J. Wilson.



*The William Wilson farmhouse and barns and sheds, east of East Crescent Avenue, in a photograph taken in 1940.*

In 1905 James Maxwell, single, b. Mar 1870 Ireland, naturalized, a farm laborer, was living with them. Living with them in 1910 were a servant, James Maxwell, (39?), single, b. Ireland, immigrated 1876, naturalized by 1910, a farm laborer; and two boarders, May H. Selfridge, b. about 1900 NY, and John W. Selfridge, b. about 1902 NY.

Living with them in January 1920 were May H. Selfridge, boarder, 19, single, a stenographer for a hardware company; and James Maxwell, 50, single, b. England, a hired man on their truck farm.

children of William J. Wilson & Margaret J. Davidson:

- **Twin**, b. March 1899; d. July 1899.
- **George Matthew Wilson**, b. March 1900 NJ; m.
  - (1) **Beatrice Gibbs Boardman**; m.
  - (2) **Harriet Austin**.
- **John K. Wilson**, b. June 1903 NJ; m. **Catherine E. -?-**.
- **Robert D. Wilson**, b. about 1911 NJ; m. **Dorothea Drake**.

1905 New Jersey State Census, Bergen County, Borough of Allendale, (June 1905) Dwelling #89, Family #95; 1910 Federal Census, New Jersey, Bergen County, Borough of Allendale, dwelling #171, family #189; Episcopal Church of the Epiphany World War I Honor Roll, in *Allendale History & Heritage*, April-May 1991, p. 3; 1920 Federal Census, New Jersey, Bergen County, Borough of Allendale, ED #1 (January 1920), Dwelling #226, Family #240

**Winans, Charles C. (Rev.)**

b. Jan 1832 NJ

m. about 1877

**Rose -?-**

b. Dec 1840 NY

The Rev. C. C. Winans was pastor of the Archer Memorial Methodist Church from 1897 until 1902.

children of Charles C. Winans & Rose

- **John R. Winans**, b. Nov 1878 NJ; m. **Edith M. Roswell**. He was a bookkeeper, single, and living at home with his parents in 1900. He may also have become a minister, and may have married (2) 17 Aug 1940 **Sarah A. Mallinson**

(Sadie). Sadie Mallinson was the dau. of John A. Mallinson & Mary Catherine Westervelt, and was b. 23 July 1892.

• **Jennie I. Winans**, b. Mar 1880 NJ.

*A History of Archer Memorial Methodist Church*, 1876-1966, p. 18; 1900 Federal Census, New Jersey, Bergen County, Borough of Allendale, dwelling #82, family #88; *Allendale History & Heritage*, the newsletter of the Allendale Historical Society, February-March 1993, p. 5

**Windsor, Washington**

m.

-?-

They lived in Allendale about 1883.

In the 1860s? he supposedly built or added to an existing house associated with the Mallinson family (later the Cook house?). He was said to have been a partner of James R. Southwick.

In March 1883, they left for Florida (for the winter?).

P.A.W. Files

[surnames **Winter/Winters** filed together here]

**Winters, Frank Wardell**

b. Slate Hill, NY

d. Oct 1953 Beekman Street Hosp., NYC

buried Geo. Washington Memorial Park, Paramus, NJ  
m.

**Alice Boss**

They lived at 25 Hillside Avenue, Allendale beginning about 1920.

A former schoolteacher, in 1904 he joined the commission merchant firm that later became Zenith Godley Co. He was a senior member of the commission merchant firm of Zenith Godley & Co., NYC. He was an Allendale Borough Councilman and president of the Allendale Chamber of Commerce. He was treasurer of the New York Mercantile Exchange for 17 years.

*children of Frank Wardell Winters & Alice Boss:*

• **L. Earle Winters**. He was a student at Muhlenberg College, PA in May 1927. He lived in Wortendyke in October 1953.

Frank W. Winters obituary in *The Ramsey Journal*, 8 Oct 1953

**Winters, Fred**

b. about 1892 NJ

m.

**Lillian Woodward** (Lillie)

dau. of [Frank?] Woodward

b. about 1891 NJ

d. Feb 1958

In January 1920 they lived on West Orchard Street in a house they rented. They lived on West Maple Avenue, Allendale in February 1937. Lillie Winters and Violet Winters owned the house at [56?] Heights Road (formerly numbered 26), which was conveyed to them (from the Allendale Building & Loan

Association?) 15 Oct 1941.

In January 1920 he was a wagon driver for a coal-yard. He later ran a coalyard at Church and Cedar Streets in Ramsey.

*children of Fred Winters & Lillian Woodward:*

• **Violet Winters**, b. about 1914 NJ; m. May 1946

**Arnold D. Straussman**, son of J. Arnold

Straussman of New York City. She graduated

from the Allendale School 14 June 1928.

P.A.W. Files; 1940 Allendale Borough Tax Appraisal; 1920 Federal Census, New Jersey, Bergen County, Borough of Allendale, ED #1 (January 1920), Dwelling #175, Family #189

**Winter, Garret Hopper**

son of John A. Winter & Adeline Terhune

b. 22 Apr 1842 Mahwah

d. 18 Apr 1928

buried Valleau Cemetery, Ridgewood, NJ

m. 9 Jan 1867 Hohokus, by Rev. H. Dater

**Charity Ann Dater**

dau. of Abraham Dater & Maria Ackerman

b. 25 Apr 1846 Saddle River

d. 6 June 1921 Allendale

buried Valleau Cemetery, Ridgewood, NJ

They lived on Maple Street, Allendale.

He remained at the home farm of his father in Mahwah until he was about 25, when he began farming at Saddle River with his brother, A. Z. Winter. They later also opened a general store at Saddle River. He sold this store and returned to Mahwah, where he opened another general store with another brother, A. J. Winter. He then came to Allendale, where he acquired land and established a general store on West Allendale Avenue

He was on the Entertainment Committee of the Allendale Village Improvement Association in December 1892.

Garret H. Winter was listed in the 1885 New Jersey State Census, living in Hohokus Township (probably in the Saddle River area). Living with him were Charity Winter and John Winter.

At the time of the 1900 Federal Census, he was listed as a farmer. His son, John W. Winter and his family were living with them.

Living with Garret & Charity in June 1905 was Bessie A. Strong, b. Oct 1887 NJ, single, a companion. Living with Garret & Charity at the time of the 1910 Federal Census was a servant, Bessie Strong, 19, single, b. NJ.

*children of Garret Hopper Winter &*

*Charity Ann Dater:*

• **John W. Winter**, b. 6 Nov 1868 Saddle River; m.

**Elizabeth A. Letson** (Libby).

1880 Federal Census, Hohokus Twp.; Charity Dater Winter obituary, in *Ramsey Journal*, 9 June 1921; Zabriskie George Olin, *The Zabriskie Family* (#5590); Garret H. Winter obituary in *Ramsey Journal*, 19 Apr 1928; GHW/CAD Marriage in *Bergen County Democrat*, 18 Jan 1867; 1885 New Jersey State Census, Bergen County, Hohokus Township, dwelling #179, family #213; 1895 New Jersey State Census, Bergen County, Orvil Township, Borough of Allendale, dwelling #105, family #112; 1900 Federal Census, New

Jersey, Bergen County, Borough of Allendale, dwelling #129, family #136; 1905 New Jersey State Census, Bergen County, Borough of Allendale (June 1905), Dwelling #173, Family #181; 1910 Federal Census, New Jersey, Bergen County, Borough of Allendale, dwelling #117, family #128

### Winters, Garret H.

son of John J. Winters & Mary C.

b. Oct 1866 NJ

d. 11 Oct 1950 Allendale

m. about 1888

### Mary Elizabeth Van Blarcom

dau. of John L. Van Blarcom & Hester Winters

b. 30 May 1862

d. Dec 1922

buried Wyckoff

They lived in Allendale (probably at 33 Hillside Avenue) by 1895, in a house that may have been built for them about 1890. At the time of the 1910 and 1920 Federal Census, they were living on Hillside Avenue, Allendale, in a house they owned. He lived at 33 Hillside Avenue at the time of his death.

In January 1920 he was a house carpenter.

*children of Garret H. Winters &*

*Mary Elizabeth Van Blarcom:*

- **Charles D. Winters**, b. Sep 1889 NJ. He lived in Wyckoff in 1950.
- **John L. Winters**, b. Sep 1901 NJ; m. (prob.) 1922 **Wilhelmina E. -?-**. He graduated from the Allendale School 23 June 1915. In January 1920 he was single, living with his parents, and was a clerk for the National Biscuit Company. He lived in Allendale in 1950.

P.A.W. Files; Mary E. Winters obituary in *Ramsey Journal*, 14 Dec 1922; 1895 New Jersey State Census, Orvil Township, Borough of Allendale, dwelling #44, family #44; 1910 Federal Census, New Jersey, Bergen County, Borough of Allendale, dwelling #64, family #67; 1920 Federal Census, New Jersey, Bergen County, Borough of Allendale, ED #1 (January 1920), Dwelling #281, Family #300; 1905 New Jersey State Census, Bergen County, Borough of Allendale, (June 1905) Dwelling #28, Family #31

### Winter, Herbert J.

son of John W. Winter & Elizabeth Ann Letson

b. 7 Aug 1894 NJ

d. March 1966

buried Valleau Cemetery, Ridgewood, NJ

m. Oct 1919 Allendale

### Mary Edna Ackerman

dau. of John H. Ackerman & Jennie A. Hemion

d. about 1965

They lived on Elm Street, Allendale in January 1920 in a house they rented. They lived on Maple Street in 1929. He lived at 48 Elm Street, Allendale at the time of his death.

He graduated from the Allendale School 23 June 1910. He was a partner with his brother William in the Winter Brothers Store (early a general store; but later a hardware store) in Allendale. He was a member of the Allendale Fire Department.

He served in the army in World War I and was a charter member of the Membership Committee of

the Allendale American Legion Post 204. He was a charter director of the Citizens First National Bank in Allendale in 1925. He was a charter member of the Allendale Field and Stream Association and of the Allendale Rod and Gun Club.

*children of Herbert J. Winter & Mary Edna Ackerman:*

- **Eleanor A. Winter**, m. (1) **Morton Reed Terwilleger**; m. (2) **Clement J. Serrie**; m. (3?) **Dale A. Youngblood**. She graduated from the Allendale School 19 June 1935. She lived in Utah in March 1966.

P.A.W. Files; Herbert J. Winter obituary in *The Ramsey Journal*, 17 Mar 1966; "new bank" item in *The Ramsey Journal* 26 Feb 1925; 1920 Federal Census, New Jersey, Bergen County, Borough of Allendale, ED #1 (January 1920), Dwelling #50, Family #53

### Winter, John W.

son of Garret Hopper Winter & Charity Ann Dater

b. 6 Nov 1868

d. 21 May 1925 Allendale

buried Valleau Cemetery, Ridgewood, NJ

m. 12 Oct 1892

### Elizabeth Ann Letson (Libby)

dau. of (Rev.) William W. Letson & Sarah M. Outcalt

b. 1865 Gilboa, NY

d. 20 Dec 1920 Allendale

buried Valleau Cemetery, Ridgewood, NJ

They lived on Maple Street, Allendale. Living with them in January 1920 were their son William L, and John's parents, Garret and Charity.

John W. Winter was Mayor of Allendale in 1912 and 1913 and served as an Allendale Postmaster. He owned and ran a grocery/hardware store, which later became, under the proprietorship of his sons, Winter Brothers Hardware Store, in Allendale. He was a member of the Allendale Fire Department and a charter member of its board of trustees.

At the time of the 1900 Federal Census, John W. Winter and his family were living with his parents. In the same census, Sara M. Letson, widow, b. Nov 1833

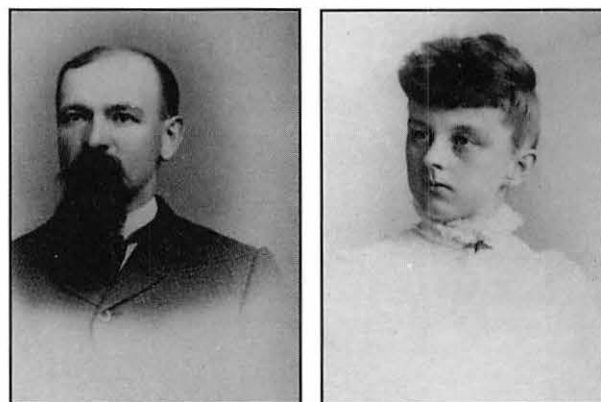

*John W. Winter, left, and his wife, Elizabeth Ann Letson.*



NJ, was living as head of a household in Allendale, with a 17-year-old servant, Lillian DeGraw.

John W. Winter owned various properties in Allendale, including a lot at 165 Park Avenue that had at one time may have been owned by Lucian Kendall.

*children of John W. Winter & Elizabeth A. Letson:*

- **Herbert J. Winter**, b. 7 Aug 1894 NJ, m. **M. Edna Ackerman**.
- **William Letson Winter**, b. 12 Jan 1896 NJ, m.

**Dorothy Young.**

Zabriskie, George Olin, *The Zabriskie Family*; Elizabeth Winter obituary in *Ramsey Journal*, 23 Dec 1920; John W. Winter obituary in *Ramsey Journal*, 28 May 1925; 1900 Federal Census, New Jersey, Bergen County, Borough of Allendale, dwelling #129, family #136; 1905 New Jersey State Census, Bergen County, Borough of Allendale (June 1905), Dwelling #169, Family #177; 1910 Federal Census, New Jersey, Bergen County, Borough of Allendale, dwelling #111, family #121; 1920 Federal Census, New Jersey, Bergen County, Borough of Allendale, ED #1 (January 1920), Dwelling #44, Family #47

**Winters, John**

b. about 1878 NJ  
m.

**Hannah -?-**

b. about 1881 NJ

In January 1920 they lived on New Street in a house they rented.

He was a wagon driver for a lumberyard.

*children of John Winters & Hannah*

- (poss) **John Winters**, b. about 1899; m. **Martha -?-**.  
They lived on New Street, Allendale in a house they rented in January 1920 and in March 1929.  
In January 1920 he was a ferryboat deckhand.  
They had a child: Doris Winters, b. about 1919 NJ; m. about 1938 Charles P. Tatosian. She graduated from the Allendale School 16 June 1932. She lived on New Street in Jan. 1936 (and in June 1938). She may have m. (2) -?- Yeoman and lived in Bettendorf, Iowa about 1975.
- **James Winters**, b. about 1900 NJ. In January 1920 he was a ferryman on a ferryboat.
- **Eva Winters**, b. about 1902 NJ.
- **Jennie Winters**, b. about 1904 NJ.
- **Lillian Winters**, b. about 1917 NJ.  
1920 Federal Census, New Jersey, Bergen County, Borough of Allendale, ED #1 (January 1920), Dwelling #87, Family #93 and Dwelling #88, Family #94

**Winter, William Letson**

son of John W. Winter & Elizabeth Ann Letson  
b. 12 Jan 1896 NJ  
d. April 1951  
m. about 1928

**Dorothy A. Young (Dolly)**

dau. of Marvin E. Young & Katherine I. Moyer  
b. Passaic, NJ  
d. Jan 1974 Allendale

He lived at 22 Maple Street, Allendale at the time of his death in April 1951.

He graduated from the Allendale School 20 June 1912. He was a partner with his brother in the Winter Brothers general (later hardware) store on West

Allendale Avenue, Allendale.

He served in the medical corps in World War I and was a member of the Allendale's American Legion Post 204. He was a member of the Allendale Fire Department.

He owned rental income properties in Allendale, including houses at 49 Dale Avenue (built about 1920-1926) and 135 Park Avenue (built about 1910-1915). In 1940 he was the owner of the houses at 26 High Street (the relocated Winter Building-Borger Store, in 1940 a two family house), and 29 High Street. In 1940 he owned, jointly with his brother Herbert, the premises at 165 Park Avenue.

*children of William L. Winter & Dorothy A. Young:*

- **Norman Albert Winter (Rev)**, b. about 1928-1929. He graduated from the Allendale School 16 June 1943. He was pastor of the First Baptist Church of Hawthorne in 1973.
- **Ethel Dorothy Winter**, b. Sep 1930; m. **Robert M. Feldmann**, of Ramsey. She graduated from the Allendale School 14 June 1944. They owned the house at 135 Park Avenue from 1951-1955. They had a son, Douglas. She lived at Granby, CT in January 1974.
- **Clifford Letson Winter**, b. May 1933; m. (1) June 1954 **Phyllis A. Hayden**; m. (2) **Regine -?-** (widow of -?- Viret). He graduated from the Allendale School 18 June 1947.

P.A.W. Files; 1940 Allendale Borough Tax Appraisal; Dorothy A. Winter obituary in *The Sunday News*, 6 Jan 1974; William Winter obituary in *The Ramsey Journal*, 12 Apr 1951; "Miss Ethel Winter...Engaged" in *The Ramsey Journal* 14 July 1949

**Wolfersberger, Alfred**

son of Charles Wolfersberger & Mary Aime  
b. 1885 Alsace Lorraine, France  
m. 25 May 1907 Jersey City, NJ

**Flora Zabriskie**

dau. of Nicholas Lawrence Zabriskie & Frances Matilda Schweinge  
b. 19 Apr 1888 Jersey City, NJ

They lived on Park Avenue in a house they owned in January 1920.

He immigrated in 1888. He was a house plumber.

He was shown as the owner of 215 Park Avenue, Allendale on the Dedication Map of Park Avenue, dated 16 June 1922.

*children of Alfred Wolfersberger & Flora Zabriskie:*

- **Lillian M. Wolfersberger**, b. 9 Jan 1908 Jersey City, NJ
- **Lester Wolfersberger**, b. 16 Dec 1917 Allendale  
P.A.W. Files; 1920 Federal Census, New Jersey, Bergen County, Borough of Allendale, ED #1 (January 1920), Dwelling #79, Family #85

**Wolfersberger, William H.**

son of (prob) Charles Wolfersberger & Mary Aime  
b. about 1882 Alsace Lorraine  
m.

**Minnie -?-**

b. about 1882 NJ  
d. 5 Mar 1929 Allendale  
buried Floral Park

They lived at 216 Park Avenue, Allendale, in a house built about 1910-1920. They were living there, and owned the house, by January 1920.

He immigrated in 1888 and was naturalized in 1913. In January 1920 he was an elevator constructor.

"Wm. H. Wolfersberger" was shown as the owner of the property at 216 Park Avenue on the Dedication Map of Park Avenue, dated 16 June 1922.

*children of William Wolfersberger & Minnie*

- **Ethel Wolfersberger**, b. about 1912 NJ; m. 1 Sep 1934 Irvington, NY, **John Walker** of Brooklyn, NY. They lived in Brooklyn, NY in July 1943.

P.A.W. Files; 1920 Federal Census, New Jersey, Bergen County, Borough of Allendale, ED #1 (January 1920), Dwelling #78, Family #84

**Wolfersberger, William**

m. 1 Sep 1934 Lake Mohawk, NJ

**Anna Anderson**

They lived at 216 Park Avenue, Allendale. Was he identical with William Wolfersberger, above?

She was of New York City at the time of their marriage.

*children of William Wolfersberger & Anna Anderson:*

- **Marilyn Ann Wolfersberger**, b. Feb 1937. She graduated from the Allendale School 15 June 1951.

P.A.W. Files

**Woodruff, Charles Scott (Rev.)**

son of Robert Woodruff & Elsa

b. 9 July 1847 Mendham, NJ  
d. 6 Jan 1940 St. Petersburg, FL  
m. (1)

**Laura B. DeGroot**

d. 1891  
m. (2) 19 Feb 1895 Morristown, NJ

**Mary Leonard (May)**

b. about 1859 NY  
They were living on East Allendale Avenue in a house they rented in January 1920 (prob. the Archer Memorial Methodist Church manse).

He was a Methodist Episcopal minister. He was pastor of the Archer Memorial Methodist Church in Allendale from 1911 until 1925.

Living with them in January 1920 was Nora Pearson, 40, single, a housekeeper, b. NJ.

*children of Charles Scott Woodruff &*

*(1) Laura DeGroot:*

- (Rev.) **Clarence Woodruff**. He lived in Newark in 1940.
- **Anson Atwood Woodruff**. He lived in Fairfield,

CT in 1940.

Charles Scott Woodruff obituary in *Ramsey Journal*, 11 Jan 1940; *A History of Archer Memorial Methodist Church*, 1876-1966, p. 20

**Woodruff, John Will**

b. 11 Aug 1812 Orange Co., NY  
d. 21 July 1882 Paterson, NJ  
buried Valleau Cemetery, Ridgewood, NJ  
m. (1) 3 July 1833 Saddle River, NJ

**Maria Litchult**

b. 8 July 1813  
d. 23 Mar 1863 Saddle River, NJ  
buried Saddle River  
m. (2) 18 Sep 1863 Jersey City, NJ

**Ellen Wiggins (Eleanor)**

d. 10 Mar 1885  
buried Valleau Cemetery, Ridgewood, NJ

They lived in Saddle River, NJ. They owned property at Allendale, and may have lived in Allendale at one or more times. There were 7 children of the first marriage and 6 children of the second marriage.

*children of John Will Woodruff & Maria Litchult:*

- **George Woodruff**, b. 19 Aug 1846 Viola, NY; d. 1 Dec 1912 Saddle River, Bergen Co., NJ; m. 8 June 1873 **Mary E. Winters**, dau. of William Winters & Maria Youmans.

Litchult, Wiggins, Woodruff Query in Genealogical Society of New Jersey Newsletter, Spring 1992, p. 82 (from Margaret M. Colledge, Pinehurst, NC); Note from Teresa Pardee; Information 8/92 from Mary Woodruff Hamilton, Greenwood, AR

**Woodward, Percy**

b. about 1892 CA  
m.

**Elmina -?-**

b. about 1894 NY  
In January 1920 they were living as boarders with Alexander Wilson and his family on East Allendale Avenue.

He was a clerk in a dye works.  
1920 Federal Census, New Jersey, Bergen County, Borough of Allendale, ED #1 (January 1920), Dwelling #150, Family #157

**Yeagler, -?- (Lawrence J.)**

The family may have moved to Passaic Park, NJ before 1923.

*children of*

- **Vincent Yeagler**, b. about 1901. He graduated from the Allendale School 18 June 1914.
- **Florence Yeagler**. She graduated from the Allendale School 18 June 1914.
- (poss) **Julia Marjorie Yeagler**, m. 1923 Passaic Park, NJ, **Howard Morrell Rudolph**.

P.A.W. Files

**Yeomans, Harry Lewis**

son of John L. Yeomans  
b. 30 Oct 1893 NJ  
bp. 14 Feb 1894 Wyckoff Reformed Church  
d. 26 Nov 1947  
m. Sep 1918

**Evelyn Marie Verholf**

dau. of Nathaniel G. Verholf & Caroline

b. about April 1894 Illinois

In January 1920 they were living in a rented house on West Allendale Avenue. They lived on Myrtle Avenue by 1923. In 1940 Harry L. Yeomans owned the house at 143 Myrtle Avenue (built 1940). He lived in Paterson in 1947 at the time of his death..

He graduated from the Allendale School 18 June 1908. He served in World War I and was on Allendale's World War I Honor Roll. In January 1920 he was a bookkeeper in a printer's office.

She lived at 67 North Pleasant Avenue, Ridgewood at the time of their marriage.

children of Harry L. Yeomans &

Evelyn Marie Verhoff:

- **Charles Albert Yeomans**, b. 6 Aug 1920; bp. 27 Mar 1921 Wyckoff; d. May 1945 [26 Mar 1945?] in the Pacific, while serving in World War II; m. June 1943 **Edith Winan** of Ramsey. He graduated from the Allendale School in 1934.

P.A.W. Files; 1940 Allendale Borough Tax Appraisal

**Yeomans, Ira Hopper** (Hopper; Hop)

son of William H. Yeomans & Eva Lavinia Hopper

b. Sep 1860 NY

m. about 1880

**Sophia A. -?-**

b. Mar 1864 NJ

In 1900 the family was living in Allendale in the vicinity of the business section.

Ira H. Yeomans was Hopper, or "Hop" Yeomans who ran a butcher shop in Allendale. Ira H. Yeomans was listed in the 1900 census as a provision dealer, and his son John L., was listed as a clerk in a butcher shop.

Hopper Yeomans was listed in the 1885 New Jersey State Census, living in Hohokus Township (Allendale area; listed just before John A. Garrison). Living with him were Sophia Yeomans, John L. Yeomans, and William Yeomans. Living in the same dwelling, but listed as a separate family were: John Oblenis, Louisa Oblenis, Carrie Oblenis, and Robert Oblenis.

About Oct-Nov 1885, J.L. Yeomans [John Lewis Yeomans] conveyed to Hopper Yeomans 60/100 of an acre at Allendale.

children of Ira H. Yeomans & Sophia A.

- **John L. Yeomans**, b. Sep 1881 NJ; m. **Lillian M. -?-** (b. Oct 1881 NY). In June 1905 they were living prob. on West Allendale Avenue in a house they rented. In June 1905 he was a butcher. In 1905 they had a son, William R. Yeomans, b. July 1904 NJ.
- **William Henry Yeomans**, b. April 1884 NJ; d. April 1954; m. **Anna Helms**. He graduated from the Allendale School in June 1900. He moved to Upper Saddle River in 1919 where he was a

Councilman and Mayor, and president of the Board of Education. He was the proprietor of Anona Park, a recreational area in Upper Saddle River. He was survived by his wife, a son Norman, and two grandchildren William and David. In June 1905 they were renting in a house on or near West Allendale Avenue, with Martin H. and Charity M. Blauvelt.

- **Mabel A. Yeomans**, b. Sep 1886 NJ (Sep 1889 NJ<sup>1</sup>). (1) 1905 New Jersey State Census, Bergen County, Borough of Allendale (June 1905), Dwelling #149, Family #156; 1885 New Jersey State Census, Bergen County, Hohokus Township, dwelling #297, families 350 and 351; 1900 Federal Census, New Jersey, Bergen County, Borough of Allendale, Dwelling 108, Family 115

**Yeomans, Isaac Lewis**

son of Lewis Yeomans & Margaret Willis

b. 1840

m.

**Mary Catherine McNamee** (MacNomee?)

b. abt. 1847

In 1870 they were living in the same dwelling with Isaac's mother and father.

children of Isaac Lewis Yeomans &

Mary Catherine McNamee:

- **Lewis J. Yeomans**, b. abt. 1869.
- **John Isaac Yeomans**, b. 25 Jan 1871.
- **Daniel Yeomans**
- **William Yeomans**
- **Benjamin Yeomans**
- **Katherine Yeomans**, m. -?- **Matthews** 1870 Federal Census, Bergen County, Franklin Township, Ramsey P.O., Dwelling 428, Families 469, 470

**Yeomans, John Lewis**

son of Lewis Yeomans & Margaret Willis

b. 9 May 1833

d. 2 Feb 1888

buried Wyckoff

m. 25 May 1855

**Margaret Van Houten**

dau. of Paul Van Houten & Rebecca Demarest

b. 31 Aug 1835

d. 27 Dec 1916

buried Wyckoff

They lived at 209 W. Allendale Ave., Allendale. Mrs. Yeomans donated the property in Allendale on which the Allendale Fire House was built.

Their only son died young, and their nephew, John Isaac Yeomans, inherited their house and land at Allendale.

At the time of the 1870 and 1880 Federal Censuses, living with them was John's mother-in-law, Rebecca Van Houten.

children of John Lewis Yeomans &

Margaret Van Houten:

- **Abraham Lewis Yeomans**, d.y. Information from Jerome Hatch of Chicago; Allendale Historical Society files; Margaret Yeomans obituary in *Ramsey Journal*, 28 Dec 1916; 18709 Federal Census, New Jersey, Bergen County, Hohokus Township, dwelling #110, fam-

ily #119; 1880 Federal Census, New Jersey, Bergen County, Hohokus Township; John L. Yeomans obituary in *The Bergen County Democrat*, 10 Feb 1888

### Yeomans, John Isaac

son of Isaac Lewis Yeomans &  
Mary Catherine McNamee

b. 25 Jan 1871 NJ

bp. 23 June 1871 RefCh Wyckoff

d. 25 Dec 1950 St. Petersburg, FL  
buried Wyckoff, NJ

m. 12 Feb 1892 Reformed Church, Wyckoff, NJ

### Sarah Matilda Winters ("Tillie")

b. 1870 NJ

d. July 1954 Montvale

buried Wyckoff, NJ

They lived at 209 West Allendale Ave., Allendale. He inherited the Allendale house and land from his uncle and aunt, John Lewis Yeomans and Margaret Van Houten Yeomans.

He was a charter member of the Allendale Fire Association in 1910 and was one of the 11 men instrumental in its formation. He served the group as secretary and treasurer, and was named a life member. He was an Allendale Borough Councilman and also a borough tax collector. He was a director of the Orvil Co-operative Building & Loan Association in 1907. In January 1920 he was listed as a "gardener, at home." He owned considerable property at Allendale including acreage on Myrtle Avenue, West Allendale Avenue, and Mallinson Street.

For about three years Mrs. Yeomans lived with her son John at 222 W. Allendale Ave., Allendale. At the time of her death in 1954 she was living in the Montvale Sanitarium.

At the time of the 1900 Federal Census, they and their children were living with his widowed "mother," Margaret A. Yeomans prob. on West Allendale Avenue. In this census, both John and Margaret are listed as farmers.

#### children of John I Yeomans & Sarah Winters:

- **Harry Lewis Yeomans**, b. 30 Oct 1893 NJ; bp. 14 Feb 1894 Wyckoff; d. 26 Nov 1947; m. Sep 1918 Ridgewood, **Evelyn Marie Verholff**, dau. of Nathaniel G. Verholff.
- **Ethel May Yeomans**, b. 2 Sep 1895 NJ; bp. 28 Dec 1895 Wyckoff; m. **William Adams**. She graduated from the Allendale School 24 June 1909. In January 1920 she was single, living with her parents, and was a stenographer for an export company. They lived in San Diego, CA in 1954.
- **John Isaac Yeomans**, b. 20 Oct 1897 NJ; bp. 26 Mar 1898 Wyckoff; m. (1) **Gladys I. Brower**, of Pearl River, NY; m. (2) by 1940 **Loretta -?-**. In January 1920 he was single, living with his parents, a machinist in a machine shop. They lived at 222 W. Allendale Ave., Allendale in 1954. He

had children: Cornelius Yeomans (he worked at Curtiss Wright's in Paterson before enlisting 25 Nov 1941 in the service. He was a co-pilot on a bomber, serving in North Africa in October 1943, when he was awarded three Oak Leaf Clusters), and Ellsworth E. Yeomans (He served in the Army Air Force in World War II; m. about 1943 Gloria A. Roff).

Gladys Yeomans obituary in *Ramsey Journal*, 14 July 1921; information from Jerome Hatch of Chicago; John I. Yeomans obituary in *Ramsey Journal*, 28 Dec 1950 and 4 Jan 1951; Sarah Yeomans obituary in *Ramsey Journal*, 29 July 1954; 1905 New Jersey State Census, Bergen County, Village of Ridgewood, dwelling #23, family #26 (Verholff); 1905 New Jersey State Census, Bergen County, Borough of Allendale (June 1905), Dwelling #152, Family #159; 1910 Federal Census, Bergen County, New Jersey, Borough of Allendale, Dwelling #58, family #61; 1895 New Jersey State Census, Orvil Township, Borough of Allendale, dwelling #1, family #1; Allendale Fire Department 60th Anniversary Souvenir Booklet, 1970; 1920 Federal Census, New Jersey, Bergen County, Borough of Allendale, ED #1 (January 1920), Dwelling #272, Family #291; P.A.W. Files; "Wins Air Honors" in *The Sunday News*, 3 Oct 1943; 1940 Allendale Borough Tax Appraisal

### Young, Leonard M.

b. about 1880 NY

m.

### Harriet T. -?-

b. about 1881 NY

In January 1920 they lived on Brookside Avenue (near Griffiths and Abbott) in a house they owned.

In January 1920 he was a private secretary for a corporation head.

She m. (2) **Frank Merrill**.

#### children of Leonard M. Young & Harriet

- **William L. Young**, b. about 1909 NY. He graduated from the Allendale School 16 June 1927.
- **Peter T. Young**, b. about 1910 NY. He graduated from the Allendale School 17 June 1926.

1920 Federal Census, New Jersey, Bergen County, Borough of Allendale, ED #1 (January 1920), Dwelling #202, Family #216; P.A.W. Files

### Zabriskie, Albert J. A.

son of John A. L. Zabriskie & Elizabeth Zabriskie

b. 31 Dec 1819 Ridgewood, NJ

d. 6 Nov 1908 Allendale

buried Valleau Cemetery, Ridgewood, NJ

m. (1) 25 Sep 1845 Bergenfield, NJ

### Rachel Voorhis

dau. of Henry H. Voorhis & Eliza Westervelt

b. 9 May 1827

d. 19 Oct 1861 Allendale

buried Bergenfield

m. (2) 14 July 1862 Paramus

### Martha Ackerman

(wid. of Henry G. Hopper)

dau. of Albert A. Ackerman & Dorcas Romeyn

b. 6 May 1832

d. 10 Apr 1907 Allendale

buried Valleau Cemetery, Ridgewood, NJ

Albert J. A. Zabriskie lived on East Allendale Avenue in Allendale. They were listed in the 1900 Federal Census and 1905 State Census, he as a farmer, with son Albert A. L. Zabriskie and his family

living with them. Also living with them in 1900 and 1905 were granddaughters Amy and Almira. In 1910 also living with them were David H. Ackerman, b. July 1841, single, farmer, A.J.A. Zabriskie's brother-in-law, plus a servant, Walter S. Knoph, b. Mar 1876 NY, farm laborer, and a boarder, Jacob N. DeVoe, b. Jan 1844 NY, single,

Albert and Martha were living in the house they owned on East Allendale Avenue at the time of the 1905 State Census. He is listed as a farmer. Living with them were their son, Albert, a salesman, his wife Harriet, and their two daughters.

children of Albert J. A. Zabriskie &

(1) Rachel Voorhis:

- **John Henry Zabriskie**, b. 5 June 1847; bp. 20 Dec 1851 Paramus; m. **Catherine Straut**.
- **Elizabeth Voorhis Zabriskie**, b. 14 Jan 1849; d. 18 Apr 1869.

children of Albert J. A. Zabriskie &

(2) Martha Ackerman:

- **Albert A. L. Zabriskie**, b. 24 Sep 1863 Allendale; bp. 26 Nov 1863 Paramus; m. (1) **Harriet Reed Pulling**; m. (2) **Laura A. Hagadorn**.
- **Phebe Bell Bradford** (adopted), b. 13 Feb 1868; d. 8 Jan 1876.

1895 New Jersey State Census, Orvil Township, Borough of Allendale, dwelling #91, family #95; 1905 New Jersey State Census, Bergen County, Borough of Allendale, (June 1905) Dwelling #84, Family #90; Zabriskie, George Olin, *The Zabriskie Family*

**Zabriskie, Albert A. L.**

son of Albert J. A. Zabriskie & (2) Martha Ackerman  
b. 24 Sep 1863 Allendale  
d. 4 May 1949 Allendale  
buried Valleau Cemetery, Ridgewood, NJ  
m. (1) 7 Oct 1885 Rahway, NJ

**Harriet Reed Pulling**

dau. of Dr. Ezra Reed Pulling &  
Mary Elizabeth Creeley (or Coventree)  
b. 18 Aug 1864 Rahway, NJ  
d. 13 Mar 1926 Allendale  
buried Valleau Cemetery, Ridgewood, NJ  
m. (2) after Mar 1926

**Laura A. Hagadorn**

(widow of **Thomas D. Beall**)  
dau. of Abram Hagadorn & Anna M. Tilfort  
b. 15 Oct 1871 Canajoharie, NY  
d. 18 Mar 1948  
buried Valleau Cemetery, Ridgewood, NJ

They lived at 225 East Allendale Avenue in a house that had belonged to his father. He was said to have been born and died in this same house. In 1900 and 1905 they were living with his parents; and he was a salesman in a notion house (also in 1910).

Albert A. L. Zabriskie was elected Commissioner of Appeals at Allendale Borough's first election held 4 Dec 1894. He was and Allendale Borough

Councilman and was Mayor of Allendale 1921, 1922, 1923 & 1924.

Albert A. L. Zabriskie was the first and only President of the 1887 Village Improvement Association. He was a member of the Allendale Christmas Tree Association in 1917. He signed the certificate of incorporation for the Allendale Library in 1923. He was Vice president of the Orvil Co-operative Building & Loan Association in March 1889. He was president of the Allendale Board of Education.

He graduated from the Allendale School and Waters Seminary in Paterson, and then began a 30 year period of commuting to NYC where he worked for Calhoun-Robbins, a wholesale dry goods firm. In 1895 he ran a delicatessen and dairy business in Paterson. He started his own business, the Cylinder Manufacturing Co. in Hawthorne (he was vice president in January 1920), from which he retired about 1939. He was a charter member of the Ridgewood Unitarian Church.

Harriet Reed Pulling Zabriskie was one of the founders of the Ladies' Village Improvement Association (later the Community Club, and still later the Allendale Womans Club).

Living with them at the time of the 1895 State Census was Barney Ousley.

At the time of the 1910 Federal Census, he is listed as head of the household, and living with them was a boarder, Edwin W. Hurd, 46, widower, a wood importer, who later married their dau. Amy.

In January 1920 Edwin Hurd and his family were living with them on East Allendale Avenue.

Laura Hagadorn's sister, Josephine, married Charles Wesley Stocker of East Allendale Avenue, Allendale.

children of Albert A. L. Zabriskie &

(1) Harriet Reed Pulling:

- **Amy Beatrice Zabriskie**, b. 31 Aug 1887; m. (1) 18 June 1910 Allendale, **Edwin Wellington Hurd**; m. (2) 19 Dec 1953 Ridgewood, **John Robert Maltbie**, son of William Maltbie & Mary J. Bunce.. She was living (as Mrs. Amy Hurd) in Allendale, in 1949. She later lived at Ridgewood.
- **Almira Zabriskie** (Myra), b. 16 Aug 1888; m. **Edward Watson Russell**. She was living in Silver Springs, MD in 1949.

Zabriskie, George Olin, *The Zabriskie Family* (#2540); 1895 New Jersey State Census, Orvil Township, Borough of Allendale, dwelling #87, family #92; 1900 Federal Census, Bergen County, New Jersey, Borough of Allendale, Dwelling #77, Family #83; P.A.W. Files; 1910 Federal Census, New Jersey, Bergen County, Borough of Allendale, Dwelling #186, Family #208; 1905 State Census, Bergen County, New Jersey, Borough of Allendale, Dwelling #; 1920 Federal Census, New Jersey, Bergen County, Borough of Allendale, ED #1 (January 1920), Dwelling #162, Family #169

**Zabriskie, Garret A. L.**

son of Albert J. Zabriskie & Martha Ackerman  
b. 28 Mar 1783  
d. 28 Nov 1853

buried Paramus

m. 30 April 1808 Paramus Reformed Church  
**Catherine Westervelt** (Tyne)  
 dau. of Albert R. Westervelt & Margrietje Zabriskie  
 b. 11 April 1788  
 d. 14 Mar 1877  
 buried Paramus

They lived in Hohokus Township.

He taught school at New Prospect (Allendale) until 23 Sep 1835. Their daughter Martha Ann kept a diary of day by day events in the local area (deaths, births, marriages).

children of Garret A. L. Zabriskie & Catherine Westervelt:

- **Margaret Zabriskie**, b. 4 Jan 1809; m. **Benjamin J. Westervelt**.
- **Albert G. Zabriskie**, b. 23 July 1811 Ridgewood; m. **Sally Ann Winter**.
- **Martha Ann Zabriskie**, b. 23 May 1814; d. 19 Dec 1838.
- **Eliza Garrison Zabriskie**, b. 12 Feb 1817; d. unmarried 1888.
- **Rachel Terhune Zabriskie**, bp. 1817; d.y.
- **Rachel Terhune Zabriskie**, b. 13 Oct 1819; bp. 21 Nov 1819 Saddle River; m. **Jacob G. Snider**.
- **Catherine Zabriskie**, b. 11 Mar 1823; bp. 4 May 1823 Saddle River; m. **John L. Storms**.
- **Ellecta Maria Zabriskie**, b. 1825; d.y. 1827.
- **Adaline Zabriskie**, b. 28 April 1828; bp. 7 June 1828 Saddle River; m. **George Esler**.

P.A.W. Files; Zabriskie, George Olin, The Zabriskie Family (Garret A. L. Zabriskie is #308)

**Zabriskie, John Banta** (Judge)

son of Josiah Abram Zabriskie & Mary Ellen Van Giesen  
 b. 8 Sep 1878 Wortendyke  
 d. 15 July 1951 Wyckoff  
 buried Wyckoff, NJ  
 m. 15 Feb 1906 Wyckoff

**Grace Quackenbush**

dau. of John H. Quackenbush & Sarah Elizabeth Cooper  
 b. 4 Nov 1883 Wyckoff

He lived in the old Quackenbush House at 421 Franklin Avenue, Wyckoff, NJ.

John B. Zabriskie taught grades 5-8 at the Allendale School from Sep 1900 to June 1901. He was also principal of the Allendale School. Judge Zabriskie was the speaker at the dedication in September 1929 of the new Brookside School in Allendale.

He graduated from the NY Law School in 1901, practiced law in Hackensack, and served as Assistant County Prosecutor of 5 years and as a judge of common pleas for a 5 year term.

children of John Banta Zabriskie & Grace Quackenbush:

- **Marion Grace Zabriskie**, b. 24 Oct 1914 Paterson; m. **Roger Thomas Caplinger**. She lived in New Orleans in 1951.  
 Interview with Ella Appert about 1974; Zabriskie, George Olin, The Zabriskie Family (Judge Zabriskie is #7427); P.A.W. Files

**Zabriskie, John J.**

son of Andrew C. Zabriskie & Mary Ryerson  
 b. 30 May 1813 Hohokus  
 d. 24 Aug 1876  
 buried Cedar Lawn Cemetery, Paterson, NJ  
 m. 10 May 1841 Ho-Ho-Kus (recorded Paterson)

**Maria Burhans**

dau. of John Jerolman Burhans & Sally Hopper  
 b. 16 Dec 1816 Oldham, Passaic Co., NJ  
 d. 28 Apr 1902 Paterson  
 buried Cedar Lawn Cemetery, Paterson, NJ  
 He lived at Hohokus, where owned a cotton mill and other property. His home was at the intersection of East Franklin Turnpike and Sheridan Avenue, Ho-Ho-Kus, which later became the Ho-Ho-Kus Inn.

He drowned in his mill pond.

He purchased the Wolf Swamp land at Allendale about 1866 and ran a peat mill there.  
 P.A.W. Files

**Zabriskie, Nicholas P.**

b. about 1885 NJ  
 m.

**Florence -?-**

b. about 1890 NJ

In January 1920 they were living on Park Avenue, Allendale in a house they rented.

Nicholas P. Zabriskie was a superintendent in a bank. He was a member of the Allendale Fire Department.

Living with them in January 1920 was a boarder, Benjamin Vosmer, single, b. about 1870 Altenberg, Germany, a grocery store salesman in 1920.

children of Nicholas Zabriskie & Florence

- **Ethel F. Zabriskie**, b. about 1913 NJ.  
 Allendale Fire Department 60th Anniversary Souvenir Booklet, 1970

**Zabriskie, Simeon John** (Dr.)

son of John A. L. Zabriskie & Elizabeth Zabriskie  
 b. 3 Feb 1830  
 d. 11 Apr 1915 Westwood  
 m. 1 Jan 1857 New Milford (recorded Paramus)  
 Sarah Louisa Moore  
 dau. of Benjamin P. Moore & Hannah Cooper  
 He graduated from the University of the City of New York as an M.D. in 1856. He practiced at Lodi in 1856-7; to Allendale in 1868 and later to Westwood; retired in 1904.  
 Zabriskie, George Olin, The Zabriskie Family (#916)