

In January 1920 Cornelia Tamburello, 50, widow, was listed as head of the household, living in a house she owned on Franklin Turnpike, near the Cockroft house. Living with her in January 1920 were Kathryn Haulenbeck, 23, married, housekeeper; Marian C. Jiroux, 4 and 6/12, boarder; Lillian Jiroux, 1 and 3/12, boarder; and James Haulenbeck, 23, a chauffeur for a grocery store.

In December 1930 she lived on Franklin Turnpike, but had left to spend the winter months in New York City.

(1) 1905 New Jersey State Census, Bergen County, Borough of Allendale, (June 1905) Dwelling #17, Family #19; 1910 Federal Census, New Jersey, Bergen County, Borough of Allendale, dwelling #160, family #174; P.A.W. Files; 1920 Federal Census, New Jersey, Bergen County, Borough of Allendale, ED #1 (January 1920), Dwelling #127, Family #134

### Taylor, Joseph Brown

son of Edwin Stoddart Taylor &

Annie Victoria Greenwood

b. 20 Nov 1867 Brooklyn, NY

d. 29 June 1942

m.

### Charlotte Bossart Pitcher

dau. of William Robinson Pitcher & Gertrude Ruckel

b. 8 Oct 1873 Brooklyn, NY

d. May 1939 Plaza Hotel, NYC

They lived at 475 Franklin Turnpike, Allendale.

He graduated from Columbia University in 1888 with a degree in civil engineering. He later specialized in utilities. He was commissioned a Lieutenant (J.G.) in the Naval Reserve after graduation from Columbia. He was employed first by the Westinghouse, Church, Kerr & Co. of NYC and later worked for W. F. Barstow Co. of New York.

Joseph B. Taylor's grandfather, William Taylor (b. 1812 Oldham, England), founded the Columbia Iron

Works (later William Taylor & Sons) in Brooklyn, suppliers for the iron used for the Brooklyn Bridge. His other grandfather, Edward Godfrey Wisdom Greenwood was b. 1800 Halifax, Nova Scotia, and was in the shipping business and was city treasurer of Halifax.

### *children of Joseph B. Taylor & Charlotte B. Pitcher:*

- **Ethel Stoddart Taylor**, b. 18 November 1895, Brooklyn, NY; d. 26 Mar 1975. She was an actress and a published children's author. In 1917 she had a leading part in a play produced by the Theater Workshop Company of New York City. She graduated from Smith College. After World War I she was with the first theatrical troupe to tour the camps of Europe to entertain American soldiers waiting to be sent home. She was a member and leading lady of the Fritz Lieber Shakespearean Company. In 1930 she had the lead in "Miss Gulliver's Travels," on Broadway, NYC at the Hudson Theatre that year; a play which she also wrote. In later life she lived in New York City and wrote prodigiously, mainly stories and poems for children, including "Whichitee, Which Way? and Other Stories" and "When Dragons Yawn and Other Poems."
- **Ruth Greenwood Taylor**, b. 3 Nov 1898 Brooklyn, NY; d. 1977; m. **Whiting Anthony**. She graduated from the Allendale School in 1912.
- **William Robinson Taylor**, b. 2 May 1906 Brooklyn, NY; m. **Marion R. Gewin**. He lived on Franklin Turnpike from 1912-1931 and also from 1942-1950. In 1993 he lives at Old Lyme, CT. He was an investment counselor.
- **Margaret B. Taylor**, b. about 1908 NY; m. April 1933 Plaza Hotel, NYC, **Robert Eugene Kohler**, son of former Gov. & Mrs. Walter Kohler, of Kohler, WI. He was associated in business with his father, Walter J. Kohler, manufacturers of the Kohler bathroom fixtures and plumbing supplies. She graduated from Smith College, and he graduated from Yale.
- **Arnold Pitcher Taylor**, b. about 1912 NJ; m. Dec 1941 Little Church Around the Corner, NYC, **Lois Grant**. He graduated from Princeton University and at the time of his marriage was with the Wright Aeronautical Corporation in Paterson, NJ.

P.A.W. Files; "The Taylor Genealogy," compiled by William Robinson Taylor, in *Allendale History & Heritage*, the newsletter of the Allendale Historical Society, Nov 1990, p. 7; 1920 Federal Census, New Jersey, Bergen County, Borough of Allendale, ED #1 (January 1920), Dwelling #114, Family #120

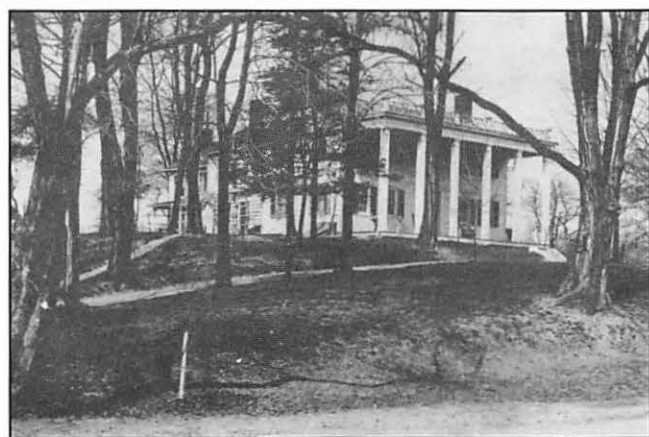

*The Taylor home at 475 Franklin Turnpike after renovations, about 1912. The oldest part of the house is thought to date to before the Revolution. It was the home of the John Fell family, the John G. Ackerman family, and the Stephen Cable family before the Taylors bought it.*

### Tebow

There were various spellings for this surname, including Debow, Thybaut, Tiebaut, Tibout, Thibout, Tebou, Thibou, Tiebout, Tebow, etc.

**Tebow, Peter**

son of Andries Thybaut & Marie DeGrave

b. Hackensack

m. (banns) 3 Mar 1716 Hackensack Reformed Church

**Margrietje Reyerse (Rogers)**

dau. of Ryer Ryerson & Rebecca Vanderschuer

b. New York

At the time of their marriage both Peter and Margrietje lived at Hackensack.

Pieter and Margrietje were living in the Allendale-Waldwick area by 1737 (road return).

children of Peter Tebow & Margrietje Reyerse:

- **Willemtie Tiboudt**, bp. 26 Dec 1716 Hackensack; apparently d.y.
- **Andries Tibout**, bp. 6 Apr 1718 Hackensack.
- **Rebecka Tibout**, bp. 2 Aug 1719 Hackensack; m. (prob) **Samuel Bush**.
- **Willemtie Tibout**, bp. 10 Apr 1721 Hackensack; m. (prob) **Egbert Van Zile**.
- **Annatie Tibout**, bp. 16 Dec 1722 Hackensack; m. (1) **Abraham J. Doremus**; m. (2) **David D. Ackerman**.
- **Reyer Tibout**, bp. 15 Mar 1724 Hackensack.
- **Marytje Debouw**, bp. 6 Mar 1726 Hackensack; prob. d.y.
- **Elisabeth Tibou**, bp. 1 Oct 1727 Hackensack.
- **Catrina Tibou**, b. 1 Mar, bp. 30 Mar 1729 Acquackanonk.
- **Lena Tibou**, bapt. 26 April 1730 Schraalenburgh.
- **Sara Tebow**, b. 19 Nov.; bp. 16 Dec. 1733 Tappan.
- **Ryer Tebow**, bp. 15 Mar. 1734 [prob. Old Style] Hackensack ; m. 24 Oct. 1746 (? when he was 12 years old!?) Hackensack, **Abigail DeBaun**.
- **Marytie Tebow**, bp. 6 Mar. 1736 Hackensack; d. 22 Nov. 1806; m. **Jacob DeBaun**.
- **Rachel Te Bout** (twin?), bp. 2 Apr 1738 Hackensack.
- **Marragriet Te Bout** (twin?), bp. 2 Apr 1738 Hackensack.

Hackensack Baptisms; Hackensack Marriages; Schraalenburgh Baptisms; Acquackanonk Baptisms; Ryerson, Albert Winslow, The Ryerson Genealogy, p. 5, 6; Claire Tholl Map of the Ramapo Tract; Bergen County Road Returns, Book A, p. 10, June 29, 1737; The Minutes of the Board of Proprietors of the Eastern Division of New Jersey, Perth Amboy, Vol. II, p. 295, p. 363; Vol. III, p. 10, 323; Vol. IV, p. 174, 317

**Tebow, Peter**

son of prob. Ryer Debow & Abigail DeBaun

d. before 2 Mar 1804

m.

**Susannah Pier**

dau of Teunis Pier & Antje Demarest

b. 21 Feb 1748

He is likely the Peter Thybow listed in the 1779 Franklin Township Rateables (listed just after Samuel Bush and just before Charles Degray) with 100 acres of land, 9 horses or cattle, 1 slave. In the

December 1780 Franklin Township Rateables, Peter Debow (listed just after Mary Knaght and just before Hannah Bush) is listed with 60 acres improved land, 40 acres unimproved land, 2 horses, 3 horned cattle, 2 hogs.

The inventory of his estate is the earliest estate inventory on file at Hackensack (A: 1). It was made 2 Mar 1804 by Susannah Tebow, his widow and executrix, John Van Blarcom and Abraham Quackenbush, administrators of the will, and Abraham Westervelt and Henry A. Hopper, appraisers. The inventory is lengthy and represents the estate of a very well-to-do farmer of the time. It lists debtors owing amounts to the estate, 7 slaves, various household items and farm goods.

It was probably this Peter Tebow who on 23 Mar 1790 applied to the Sheriff of Bergen County to recover a debt of £25, 7 s, 7p plus interest and costs of his suit, owed him by William Earnest Baron Van Rottenburgh. On 4 Mar 1791 Peter Tebow applied to the Sheriff of Bergen County to recover a debt of £100 plus interest and costs of his suit, owed him by John Van Allen and Peter I. Van Allen.

children of Peter Tebow & Susannah Pier:

- **Maria D Bou**, b. 26 July, bp. 24 Aug 1777 Totowa.
  - **Hester Tebow** (Thibout), m. 18 Dec 1801 **John H. Bogert**, son of Hendrik Bogert & Belitje (Penelope) Westervelt.
  - **Ryer Tebow**, b. 7 May, bp. 17 June 1784 Paramus; m. **Martha Van Blarcom**.
  - **Annatje Tebow**, bp. 28 Oct 1787 Paramus.
  - **Sara Tebow**, b. 27 Dec 1790, bp. 30 Jan 1791 Paramus. After Peter Tebow's death, the guardian appointed for her estate was Abraham A. Quackenbush.
  - **Johannis Tebow**, b. 4 May 1794, bp. 22 June 1794 Paramus. After Peter Tebow's death, the guardian appointed for his estate was Abraham A. Quackenbush.
  - **Rebecca Tebow**, b. 22 Mar 1797, bp. 23 Apr 1797 New Prospect. After Peter Tebow's death, the guardian appointed for her estate was John H. Bogert.
  - **Peter Tebow**, b. 3 Oct 1800, bp. 26 Oct 1800 New Prospect. After Peter Tebow's death, the guardian appointed for his estate was Peter Debaun.
- New Prospect Baptisms; Paramus Baptisms; Totowa Ref. Ch. Baptisms; "Bogart" query in *New York Genealogical & Biographical Record*, July 1894, p. 146; Bergen County Surrogate's records

**Tebow, Reyer (Roger Tebow/Thibout)**

son of Peter Tebow & Margaret Rogers (Ryerse)

baptized 15 Mar 1724 Hackensack Reformed Church

m. 24 Oct 1746 Hackensack Reformed Church

**Abigail DeBaun**

dau. of James DeBaun & Anna Canniff

baptized 1 Jan 1727 Hackensack Reformed Church

In the marriage record they are "Reyer Tibouw,

y.m., b. and l. Peremus, and Abigael DeBaan, y.d., b. Hackinsack, l. Peremus.”

*children of Ryer Tebow & Abigail DeBaan:*

- **Rebecca Tebow**, bp. 10 July 1750 Paramus; d. 10 May 1822; bur. Wyckoff Chyd; m. **John Van Blarcom**.
- **Annatje Tebow**, bp. 1 Jan. 1753 Paramus.
- **Pieter Tebow**, bp. 3 Aug 1755 Paramus; m. (poss) **Susannah Pier**.

Paramus Baptisms; Wallace, William H., *Genealogy of the DeBaun Family* (1974), p.32; Hackensack Marriages; *The Minutes of the Board of Proprietors of the Eastern Division of New Jersey*, Perth Amboy, Vol. III, p. 318, p. 403

#### **Temperlyn, Walter**

d. before 1985

m. 25 Sep 1924 1st Presbyterian Ch., Totowa

#### **Ethel M. See**

They lived at 50 Beatrice Street, Allendale from about 1935 when it was built until his death.

She was of Paterson at the time of their marriage.

He ran Temperlyn's Pharmacy in Allendale beginning 25 Feb 1922.

P.A.W. Files; 1940 Allendale Borough Tax Appraisal

#### **Thomas, George R.**

son of -?- Thomas & Margaret

b. Aug 1870 NJ (Aug 1869 NJ<sup>1</sup>)

d. Dec 1915

buried Wyckoff Union Cemetery

m. about 1891

#### **Alice V. Boden**

b. Dec 1867 England (Dec 1868 NJ<sup>1</sup>)

d. before 18 Nov 1921

buried Wyckoff

They lived at 126 Hillside Avenue.

A George R. Thomas, possibly this one, was living with Charles H. and Agnes E. Weeks in Allendale at the time of the 1895 State Census.

He was a charter member of the Allendale Fire Association in 1910. He was a house and sign painter. He was killed in Dec 1915 by a train accident at the Erie crossing in Allendale. His body was apparently dismembered by the train passing over it and parts of his body were strewn along the tracks. At the time, it was suspected that he had been robbed, killed, and his body left on the tracks to cover up the crime.

He is listed in the 1900 Federal Census (probably living on Hillside Avenue) as a housepainter. Living with them in 1900 was Margaret Storms, age 52 (b. Dec 1841), widow, listed as his mother. She was also living with them at the time of the 1905 State Census, and the 1910 Federal Census.

*children of George R. Thomas & Alice V. Boden:*

- **Ellsworth S. Thomas**, b. Oct 1899 NJ  
(1) 1905 New Jersey State Census, Bergen County, Borough of Allendale, (June 1905) Dwelling #34, Family #37; 1895 New Jersey State Census, Orvil Township, Borough of Allendale, dwelling #19, family #19 (Charles H. Weeks); 1910 Federal Census, New Jersey, Bergen County, Borough of Allendale, dwelling #69, family #72; P.A.W. Files

#### **Thomas, John Parnell**

son of John Parnell Feeney & Georgianna Thomas

b. 16 Jan 1895 Jersey City, NJ

d. 19 Nov 1970 St. Petersburg, FL

m. 21 Jan 1921 Mount Vernon, NY

#### **Amelia Wilson Stiles**

dau. of Mark D. Stiles

They lived at 160 East Allendale Avenue, Allendale until 1956. He brought his bride to live in Allendale in 1921.

He graduated from the Allendale School 23 June 1910 as J. Parnell Feeney. After World War I, he assumed his mother's maiden surname of Thomas. He attended the University of Pennsylvania and from 1924 to 1928 was a manager of the bond department of Paine, Webber & Co. in NYC.

He served on the Allendale Borough Council. He was Mayor of Allendale 1927-1930. He was elected a trustee of the Allendale Library Association 10 Dec 1934. He served as a member of the House of Representatives of the U.S. Congress 1937-1949. He later was a newspaper publisher and in the real estate business.

*children of J. Parnell Thomas & Amelia Stiles:*

- **John Parnell Thomas, Jr.** He graduated from the Allendale School 18 June 1936. He was an Air Cadet in February 1943.
- **Stiles D. Thomas**, m. **Lillian Myer** ("Sis"). He graduated from the Allendale School 15 June 1938. He served in World War II as a paratrooper in the European Theatre. He ran the Stiles Thomas Agency, an insurance agency, in the "Flatiron Building" at Allendale beginning in 1950. He was a member of the Allendale Holiday Observers, was an officer of the New Jersey Audubon Society, and a president of the Fyke Nature Association. He currently serves as Allendale's Marsh Warden. She was a Brownie and Girl Scout Leader. In 1989 she was chairman of the Allendale Welfare Department. They live at 30 Louise Court in 1994. They had children: Georgiana Thomas (m. -?- Wynne); Betsy Edna Thomas (m. -?- Mair); and Judy Thomas

P.A.W. Files; *Allendale History & Heritage* November 1983, p. 2; item in *The Ramsey Journal* 16 Aug 1951

#### **Thompson, John H.**

On 1 Nov 1793 John Fell sold his Petersfield estate at Allendale for £2,000 to John H. Thompson, a merchant of New York City.

*children of John Thompson*

- (poss) **John Thompson, Jr.**, m. 2 Jan 1810 Bergen Co. (by Charles Board, Justice of the Peace) **Mary Percey** of New Prospect. John Thomson, Jr. was of NYC at the time of his marriage.

P.A.W. Files; Westervelt, *Bergen County Marriages*, p. 109

**Thurston, Henry N.**

son of Henry W. Thurston & Sarah Jane

b. about 1890 CT

d. 1954

m. (1)

-?- Weiss

dau. of Fred H. Weiss

m. (2) before Jan 1920

**Meta A. Bradshaw**

b. about 1890 West Mystic, CT

d. May 1976

buried Geo. Washington Mem. Park, Paramus

They lived in the Thurston homestead on East Saddle River Road, Saddle River, until they moved to Allendale. They lived at 309 Franklin Turnpike, Allendale (built for them about 1922).

Henry N. Thurston ran the Allendale Garage, on Franklin Turnpike at Allendale across from Archer Hall by 1915, and opened a second business in Hackensack about March 1916. In 1920 he had a new cobblestone Arts and Crafts style building erected further south along the Franklin Turnpike in Allendale, at 317 Franklin Turnpike. Here he ran H.N. Thurston's Allendale Sales and Service (later H. N. Thurston & Sons, Inc.), selling and servicing automobiles (and later farm equipment). In 1950 the business was a Chrysler-Plymouth dealership. He was a charter director of the First National Bank of Allendale in 1925.

children of Henry N. Thurston & (1) -?- Weiss:

- **Frederick H. Thurston**, b. about 1914 Saddle River, NJ; d. Dec 1953 Fort Myers, FL; m. **Hazel C. Hofford**. They lived at 323 Franklin Turnpike in November 1938 (in a house built for them in 1937) and at 307 Franklin Turnpike at the time of his death in December 1953 at the age of 39 from eating poisoned fish. He graduated from the Allendale School 14 June 1928. He was manager of H.N. Thurston & Sons Auto Equipment Store on Franklin Turnpike in Allendale, and a director of the First National Bank of Allendale. She was president of the Allendale Junior Woman's Club. They had children: Carol Joy Thurston; Donald Samuel Thurston; Susan Thurston; and Henry N. Thurston. She married (2) **Gerald F. Pearce** (he died in 1977); she m. (3) **Richard Dillon** (he survived her). She lived in Pine Bush, NY, and moved to Orange City, FL about 1986. She lived in Orange City, FL at the time of her death 14 Jan 1994.
- **Lewis Edgar Thurston**, b. about Jan-Feb 1916 NJ; m. 3 July 1943 Archer Memorial Methodist Church, Allendale, **Jean Patricia Hill**. In August 1943 they lived on Park Avenue; in July 1955 they lived on West Orchard Street. He graduated from the Allendale School 20 June 1930. He was in the service in August 1943, stationed

in NC. In 1943, she was a teacher at the Ramsey grade school. They had children: Patricia

Thurston and Margaret Thurston (Pegge).

P.A.W. Files; Meta A. Thurston obituary in *The Record*, 25 May 1976; "new bank" item in *The Ramsey Journal* 26 Feb 1925; 1920 Federal Census, New Jersey, Bergen County, Borough of Allendale, ED #1 (January 1920), Dwelling #113, Family #119; item in *The Ramsey Journal*, 17 Nov 1938; Hazel C. Dillon obituary in *The Town Journal*, 27 Jan 1994

**Tierney, Andrew J.**

b. about 1862 NY

d. before January 1920

m. about 1884

**Elizabeth -?- (Lizzie)**

b. about 1863 NJ

They lived on or near East Crescent Avenue, Allendale, in a house they owned, at the time of the 1910 Federal Census. By the time of the 1920 Federal Census she was a widow.

He was a plumber.

children of Andrew J. Tierney & Lizzie

- **Joseph Tierney**, b. about 1886 NY. He worked for the RR in 1910. In January 1920 he was single, living with his mother, and was a cable splicer for the telephone company.
- **Evelene Tierney (Eveline)**, b. about 1889 NY. She was a dressmaker in 1910. In January 1920 she was single, living with her mother, and was a dressmaker, working out.

1910 Federal Census, New Jersey, Bergen County, Borough of Allendale, dwelling #167, family #185; 1920 Federal Census, New Jersey, Bergen County, Borough of Allendale, ED #1 (January 1920), Dwelling #143, Family #150

**Tomalin, Arthur**

son of -?- Tomalin & Susanna

b. about 1877 NJ

d. 12 Feb 1930 Mountain Lakes, NJ

m. about 1900

**Alberta -?-**

b. about 1878 NJ

They lived on Franklin Turnpike. They sold their home on Franklin Turnpike about July 1927 to B. M. McLeod, proprietor of the Allendale Department Store.

He was a reporter on *The Newark Evening News*, eventually becoming its managing editor. He was publicity director for the Central Railroad of New Jersey and edited the company's official publication. He was vice-president and manager of *The Scranton (PA) Daily Tribune*. He was managing editor of "The Pictorial Review." He was an associate editor of *The Delineator* and editor of *The Designer*. He organized the publicity department of the American Child Health Association and was associate secretary and director of publicity for the American Public Health Association.

He was a member of the Allendale School Board in 1914. In March 1915 he was president of the newly formed Borough Dramatic Company, later the Allendale Players. He was elected president of the

Allendale Library Association 22 April 1919, and of the newly incorporated Allendale Library Association in 1923. In 1922 he was Allendale's Recorder, and was sworn in as a Bergen County Justice of the Peace. He worked for the local Red Cross chapter, was a founder of the Allendale Board of Trade, and formed the Patriotic League (Home Defense Committee) in Allendale during World War I.

children of Arthur Tomalin & Alberta

- **Winifred Tomalin**, b. about 1904 NJ; m. about 1930 **Theodore Halsey Kemp**, son of Mr. & Mrs. Isaac Kemp of Glen Rock. She graduated from the Allendale School 21 June 1917, graduated from Ridgewood High School, and attended the Museum of French Art, studying designing under leading fashion artists.
- **Paul G. Tomalin**, b. about 1906 NJ.
- **Dorothy Tomalin (Doris)**, b. about 1908 NJ.
- **Phillip Tomalin**, b. about Oct 1917.

P.A.W. Files; 1910 Federal Census, New Jersey, Bergen County, Borough of Allendale, dwelling #118, family #129; Arthur Tomalin obituary in *The Ramsey Journal*, 13 Feb 1930; 1920 Federal Census, New Jersey, Bergen County, Borough of Allendale, ED #1 (January 1920), Dwelling #119, Family #125

**Travis, Harrison**

b. Dec 1872 NY  
m.

**Agnes A. Simpson**

b. Jan 1884 NJ

In June 1905 they lived on or near Park Avenue in a house they owned. In January 1920 they lived on New Street. Mrs. Agnes Simpson Travis lived on Dale Avenue in June 1932.

In 1905 he was a teamster. He was later a factory cabinetmaker.

children of Harrison Travis & Agnes Simpson:

- **Harrison B. Travis**, b. about 1905 NJ. He graduated from the Allendale School 17 June 1920.
- **James William Travis**, b. about 1907 NJ; m. June 1932 **Ruth Laverty**.
- **Charles A. Travis**, b. about 1910 NJ.
- **Norman V. Travis**, b. about 1914 NJ. He graduated from the Allendale School 20 June 1929.

P.A.W. Files; 1905 New Jersey State Census, Bergen County, Borough of Allendale, (June 1905) Dwelling #57, Family #61; 1920 Federal Census, New Jersey, Bergen County, Borough of Allendale, ED #1 (January 1920), Dwelling #91, Family #97

**Tremaine, Herbert B.**

d. 11 Dec 1919 Allendale  
buried Springfield, MA  
m.

**Beatrice Hamilton**

b. about 1878 MA

They moved from Saddle River to Allendale in 1916. They bought the former Ackerman/Shearman house on Franklin Turnpike, Allendale in 1915 and enlarged and renovated it. Beatrice Tremaine, widow, was living on Franklin Turnpike in Allendale, in a

house she owned, in January 1920.

He was with the American Woolen Co. of NYC and Springfield, MA. He was an enthusiastic golfer and lover of animals. His stables and kennels were noted over the United States.

Living with Mrs. Tremaine and her family in January 1920 were: her mother, Jennie D. Hamilton, 72, a widow, b. MA; and servants James Forde, 50, single, b. Ireland, a butler; Mary McClennan, 23, single, b. Scotland, a cook; and Nellie Corcoran, 21, single, b. Ireland, a chambermaid.

children of Herbert B. Tremaine & Beatrice Hamilton:

- **Hamilton S. Tremaine**, b. about 1910 NJ.

- **Aurelia Tremaine**, b. about 1912 MA.

P.A.W. Files; 1920 Federal Census, New Jersey, Bergen County, Borough of Allendale, ED #1 (January 1920), Dwelling #101, Family #107

**Trinks, Edward J.**

m. 11 Oct 1916 Allendale

**Susan Dorothy Nimmo**

dau. of Robert L. Nimmo & Susan N.

b. March 1892 NY

children of Edward J. Trinks & Susan Dorothy Nimmo:

- **Robert E. Trinks**, b. in the Nimmo House, Franklin Turnpike, Allendale. He graduated from the Allendale School 11 June 1931.

- **Bess Nimmo Trinks**, b. in the Nimmo House, Franklin Turnpike, Allendale.

P.A.W. Files

**Tucker, John L.**

m.

**Helen M. -?-**

John L. Tucker lived at 700 Franklin Turnpike by 1947, and later on Elmwood Avenue, Allendale.

He was Mayor of Allendale 1953-1956.

children of John L. Tucker & Helen M.

- (prob) **Nancy Joan Tucker**, b. about 1934. She graduated from the Allendale School 16 June 1948.

- (prob) **John Tucker**. He graduated from the Allendale School 16 June 1950.

P.A.W. Files; 1940 Allendale Borough Tax Appraisal

**Turner, Rowland C.**

m.

**Emma C. Heller**

dau. of Joseph Heller

d. Oct 1953

They lived at 854 Franklin Turnpike, Allendale (built about 1910-1915). In January 1940 the house had been rented to V. H. Garabedian of Ridgewood and Mrs. Turner was living on Woodland Avenue, Allendale.

Mrs. Turner ran the Hill Top Tea Room in her home beginning about November 1926. She was a county committee woman in January 1934 and that

same month and year was appointed charter program chairman of the newly formed Woman's Republican Club of Northwest Bergen County.

children of Rowland C. Turner & Emma C. Heller:

- **Robert C. Turner.** He graduated from the Allendale School 19 June 1924. By Jan 1934 he was applying for a retail liquor license for premises at 123 East Main Street, Ramsey. He lived at Wyckoff in October 1953.
- **Richard Burr Turner.** He graduated from the Allendale School 16 June 1937. He lost a leg in an automobile accident about summer 1939.

• **Gilbert Turner**

Emma Turner obituary in *The Ramsey Journal*, 15 Oct 1953; P.A.W. Files; *The Ramsey Journal*, 25 Jan 1934

**Tynan, -?-**

m.

**Anna Burns**

"Mrs. A. R. Tynan, of 1531 Amsterdam Avenue, New York" was having a house built by Stephen T. Van Houten, Jr. on the corner of Hillside and Thomas Avenues (132 Hillside Avenue) in Oct 1915. Mrs. Tynan was a sister of Mrs. E. L. Hutchinson.

P.A.W. Files

**Valentine, Garret**

son of Jacob Valentine & Maria Smith

b. 23 Oct 1835

d. Dec. 1917 Campgaw, NJ

buried Wyckoff

m. 11 May 1856 Wyckoff

**Margaret Ann Ackerman**

dau. of Garret J. Ackerman & Elizabeth Watson

b. 1 Jan 1838 Godwinville, NJ

d. 25 Dec 1885

buried Wyckoff

He lived for many years in Allendale, where he owned a great deal of property.

Living with them at the time of the 1860 census was Mary Valentine, 44, widow.

children of Garret Valentine &

Margaret Ann Ackerman:

- **Maria Jane Valentine**, b. 22 May 1858; d. 15 July 1858.
- **Mary Elizabeth Valentine**, b. 13 Aug 1860; m. **Garret G. Ackerman**, b. 13 Oct 1857, son of Garret G. Ackerman & Maria Powell.
- **Jacob G. Valentine**, b. 22 Sep 1866; bp. 13 Feb 1867 Wyckoff; d. 18 Apr 1931; m. 17 Dec 1890, -?-**Pulis**.

Garret Valentine obituary in *Ramsey Journal*, 13 Dec 1917; Tobey, *The Ackerman Family*, Vol. 2, p. 251; 1860 Federal Census, Bergen County, Hohokus Twp., Hohokus P.O., dwelling 647, family 711 (Ramsey-Allendale area)

**Valentine, Jacob**

son of (prob) Jacob Valentine & Margrietje Gesner

m. 1 May 1760 Schraalenburgh Reformed Church

**Margrietje Banta**

dau. of Wiert Banta & Geertruyd Van Boskerck  
bp. 23 Jan 1743 Hackensack Reformed Church

He may be the Jacob Valentine listed in the 1779 and Dec. 1780 Franklin Township Rateables. In 1779 he is listed (just after Weart Banta and just before Philip Hoofman) with 100 acres of land, 6 horses and cattle. In Dec 1780 he is listed (just after Philip Hoofman and just before Col. Peter Fell) with 40 acres improved land, 60 acres unimproved land, 3 horses and 2 horned cattle.

children of Jacob Valentine & Margrietje Banta:

- **Jacob Valentine**, bp. 15 Feb 1761 Hackensack.
  - **Geertruy Falentyn**, bp. 20 Mar 1763 Tappan.
  - **Wiert Falentyn**, bp. 17 Feb 1765 Tappan.
  - **Hendrick Valentine**, bp. 25 Jan 1767 Tappan.
  - **David Valentine**, bp. 25 Dec 1768 Hackensack.
  - **Margrietje Falintyn (Margaret)**, bp. 24 Feb 1771 Tappan.
  - **John Valentine**, bp. 9 May 1773 Schraalenburgh.
  - **Hantice Valentine [?Matthys?]**, bp. 19 Feb 1775 Paramus.
  - **Maria Valenteyn**, bp. 16 Feb 1777 Schraalenburgh.
  - **Elizabeth Valentine**, bp. 19 Sep 1779 Paramus.
- Paramus Baptisms; Banta Genealogy #572; Schraalenburgh Marriages; Schraalenburgh Baptisms, Tappan Baptisms

**Valentine, Wiert**

son of (prob) Jacob Valentine & Margrietje Banta

b. 31 Jan 1765

m.

**Metje Meyer**

dau of Cornelius M. Meyer & Ariantje Folk

bp. 5 Nov 1767 Paramus

The house of Weart Valentine, on Lot #145, is shown on the Tholl Map of the Ramapo Tract, 155 acres in the Allendale vicinity (what is now Hillside Avenue runs through the property).

children of Wiert Valentine & Metje Meyer:

- **Sara Valentine**, bp. 17 June 1787 Paramus.
- **Margrietje Valentine**, bp. Feb 1792 Paramus.
- **Maria Valentine**, bp. 24 Aug 1794 Paramus.
- **Jacob Valentine**, b. 14 Jan, bp. 16 Apr 1797 NYC Reformed Church.
- **Martin Valentine**, b. 6 Apr, bp. 4 May 1800 NYC Reformed Church.

Paramus Baptisms; Records of the Reformed Dutch Church in New Amsterdam and New York: Baptisms, 1901, NYG&B Society

**Van Blarcom, Daniel**

son of John L. Van Blarcom & Hester Winters

b. 18 Sep 1857 Allendale, NJ

d. 17 June 1942 Allendale

buried Reformed Churchyard, Wyckoff, NJ

m. 16 Feb 1881

**Maria Jane Smith**

dau. of Garret A. Smith & Eliza Lake





*The Smith-Van Blarcom farmhouse on Hillside Avenue. The photograph taken about 1900 shows Daniel Van Blarcom and his wife, Maria Jane posing near the house. The house was razed and Hillside School was built on the site.*

b. Oct 1862 NJ

d. May 1952

They lived at 117 Hillside Ave. (in a house they owned on the site of today's Hillside School), Allendale at the time of their deaths.

He was a farmer. In 1920 his farm was producing fruit and poultry. His hobby was baseball and in his younger days he traveled extensively to attend games.

In June 1905 living with them were Eliza J. Smith, b. Sep 1825 NJ, a widow; Rosa M. Smith, single, b. May 1869 NJ; and Emanuel Bamford, single, b. Mar 1855 NJ, a farm laborer.

At the time of the 1910 Federal Census, his sister-in-law, Rosie M. Smith, 41, single, was living with them.

P.A.W. Files; 1895 New Jersey State Census, Orvil Township, Borough of Allendale, dwelling #2, family #2; 1905 New Jersey State Census, Bergen County, Borough of Allendale, (June 1905) Dwelling #33, Family #36; 1910 Federal Census, New Jersey, Bergen County, Borough of Allendale, dwelling #71, family #75; 1920 Federal Census, New Jersey, Bergen County, Borough of Allendale, ED #1 (January 1920), Dwelling #247, Family #264

### Van Blarcom, Johannes

son of Johannes Hanse Van Blarcom &

Metje Jans Springsteen

d. about 1773

m. (1) 31 March 1716 Hackensack Reformed Ch.

### Jannetje Van Zile

dau of Egbert Stevense Van Seyl & Annatje Dutouit

m. (2)

### Marytje -?-

In the (1) marriage record, they were "Johannes Van Blerkom, young man, b. and lives at Ackinsack, and Jannetie Van Zeyl, young daughter, b. and lives Acquiggenonck."

They lived in Franklin Township, probably near Wyckoff.

In 1755 Johannes placed the following notice in

the newspapers: "Whereas Merity Van Blarikom, wife of me, Johanes Van Blarikom, in the County of Bergen, East New Jersey, hath absconded herself from me, her Husband, this 2nd Day of July, in the year 1755. These are therefore to forewarn all Merchants and Tradesmen, either in the City or Country, not to trust her, the said Merity on my Account, for I will pay no debts contracted by her from this Date."

This estrangement was evidently not permanent, as she was mentioned in his will, and their son Peter was charged with her care.

His will, dated 25 Nov 1772; pr. 12 Mar 1773 mentions "the improvement where [son John] dwells, at the Cranberry Vley..."

*children of Johannes Van Blarcom &*

*(1) Jannetje Van Zile:*

- **Metie Van Blerkum** (Martha), bp. 24 Feb. 1717

Hackensack; m. **Johannes Traphagen**.

- **Jannetje Van Blerkum**, bp. 20 May 1722

Hackensack; m. **Andries Tebow**.

- **Elizabeth Van Blerkom**, bp. 21 March 1725

Hackensack.

- **Rachel Van Blerkum**, bp. 21 April 1728

Hackensack; m. **Poulus Vanderbeek**.

- **Isaak Van Blerckum**, bp. 9 May 1736

Hackensack; m. 2 Jan 1756 **Sarah Cairns**.

- **Annatje Van Blerkom**, bp. 13 Feb. 1742 Paramus;

m. 25 Nov 1764 Schraalenburgh, **Peter Lutkins**, son of Harmen Lutkins & Annatje Angevens.

*children of Johannes Van Blarcom & (2) Marytje -?-:*

- **Johannis Van Blarcom** (John), b. 7 July 1751; bp.

(no date given in bp. record) Paramus; d. 31

March 1829; bur. Ref. Chyd Wyckoff; m. **Rebecca Tebow**, dau. of Ryer Tebow & Abigail DeBaun.

- **Petrus Van Blercom**, bp. 30 March 1754 Paramus;

m. **Christina Vever**.

George Olin Zabriskie, "The Van Blarcom Family of New Jersey" in *New York Genealogical & Biographical Record*, January 1969, p. 42, April 1969, p. 72; see this for more information.; Hackensack Baptisms; Paramus Baptisms; Scott, William W., *History of Passaic and Its Environs*, 1922, Vol. II, "Pioneer Families," p. 42, 43; Nelson, William, *History of the City of Paterson and the County of Passaic*, 1901, p. 217

### Van Blarcom, John

son of Johannes Van Blarcom & (2) Marytje

b. 7 July 1751

d. 31 Mar 1829

buried Reformed Churchyard, Wyckoff, NJ

m.

### Rebecca Tebow

dau of Ryer Debow & Abigail DeBaun

bp. 10 July 1750 Paramus

d. 10 May 1822

buried Reformed Churchyard, Wyckoff, NJ

John Van Blarcom was a Private in the Revolution. His land was in the Allendale-Wyckoff vicinity.

He was listed in the 1779 Franklin Township Rateables (listed just after John Michler and just before John J. Ackerson) with 100 acres of land, 5 horses or cattle, and one slave. In the Dec 1780 Franklin Township Rateables (listed just after Samuel Forgesson and just before Mary Knaght), he had 50 acres improved land, 50 acres unimproved land, 3 horses, 3 horned cattle, and 2 hogs.

His will, dated 23 May 1827, established a right-of-way roadway known as "Van Blarcom's Lane" leading from what is now Brookside Avenue to Van Blarcom property partly in Wyckoff and partly in Allendale. The Allendale portion of the property is now encompassed by Butternut and Beechwood Roads off Schuyler Road in Allendale. He inherited property from his father, who mentioned in his will "the improvement" where he then dwelled, "at the Cranberry Vley."

children of John Van Blarcom & Rebecca Tebow:

- **John Van Blarcom**, b. 9 July, bp. 21 July 1771 Paramus; m. **Elizabeth Mickler**, dau. of John Mickler & Margaret -?-.
- **Ryer Van Blerkom**, b. 29 Jan 1773; bp. 21 Feb 1773 Paramus; m. **Maria Smith**.
- **Petrus J. Van Blarcom**, b. 19 Jan, bp. 4 Feb 1774 Paramus; m. (1) **Abigail Bush**; m. (2) the widow **Martha (Pulis) Winter**.
- **James Van Blarcom**, b. 19 July 1779; m. **Sarah Bertholf**, dau. of Stephen Bertholf & Martha Mandeville.
- **Albert Van Blarcom**, bp. 10 Nov 1781 Paramus; m. **Eve Sloat**.
- **Maria Van Blarcom**, bp. 16 Feb 1783; m. (1) **Samuel Forshay**, son of John Forshay & Magdalena Banta; m. (2) **Daniel Yeomans** (widower of Catherine Bush).
- **Abigail Van Blarcom**, b. 15 Sep 1786; m. **John A. Smith**.
- **Annatje Van Blarcom** (Ann), b. 2 Mar 1, bp. 4 Apr 1789 Paramus; m. **John Terwillegar**.

Zabriskie, George Olin, "The Van Blarcom Family of New Jersey" in *New York Genealogical & Biographical Record*, Apr 1969, p. 72; Paramus Baptisms

**Van Blarcom, John L.**

son of Lewis Van Blarcom & Rebecca Smith  
b. 16 Aug 1829 Allendale  
d. 2 Feb 1904 [Hosp.?] Morris Plains, NJ  
buried Union Cemetery, Waldwick/Wyckoff  
m.

**Hester Winters**

dau. of Cornelius Winters & Margaret Geroe  
b. 13 Apr 1831  
bp. 2nd Ref Ch Paterson  
d. 27 Feb 1879  
buried Union Cemetery, Waldwick/Wyckoff

children of John L. Van Blarcom & Hester Winters:

- **Lewis D. Van Blarcom**, b. 5 Mar 1852; m. (1) **Ellen -?-**; m. (2) 1 Nov 1884 **Delia Voorhis**.
- **Margaret Louisa Van Blarcom**, b. 16 Aug 1855; d. 21 Sep 1856.
- **Daniel Van Blarcom**, b. 18 Sep 1857; m. **Maria Jane Smith**.
- **Susan Rebecca Van Blarcom**, b. 30 Dec 1859; m. 3 Apr 1879 Allendale, **David Mowerson**.
- **Mary Elizabeth Van Blarcom**, b. 30 May 1862; m. **Garret H. Winters**.
- **John Van Blarcom**, b. 27 Aug 1864; m. **Charity Louisa Smith**. He lived in Waldwick in June 1942.
- [**son**] **Van Blarcom**, d. 24 Feb 1869; bur. Union Cem. Waldwick.
- **Charles Henry Van Blarcom**, b. 23 July 1875; m. **Mattie J. Campbell**. He lived in Garfield, NJ in June 1942.

Zabriskie, George Olin, "The Van Blarcom Family of New Jersey" in *New York Genealogical & Biographical Record*, Vol. 102, No. 3, p. 158; Mowerson-Van Blarcom marriage, *Bergen Index*, 6 Apr 1879; 1860 Federal Census, Franklin Twp., Godwinville P.O., dwelling 408, family 458 (Allendale area); 1870 Federal Census, Bergen County, NJ, Franklin Township, Ramsey's P.O., Dwelling 54, Family 62

**Van Blarcom, Lewis**

son of John Van Blarcom & Elizabeth Mickler  
b. 21 Apr 1803 Ponds  
baptized 8 Sep 1803 New Prospect  
d. 26 July 1885  
buried Union Cemetery, Wyckoff, NJ  
m.

**Rebecca Smith**

dau. of John A. Smith & Abigail Van Blarcom  
b. 3 June 1808  
baptized 26 June 1808 New Prospect  
d. 26 May 1893  
buried Union Cemetery, Wyckoff, NJ

They lived in what became Allendale.

They were listed in the 1850 Federal Census, Franklin Twp., dwelling 239, family 255. He was listed as a farmer, with real estate valued at \$4,000.

children of Lewis Van Blarcom & Rebecca Smith:

- **Abigail Ann Van Blarcom**, b. 16 July 1827; m. **James S. Van Blarcom**, son of Stephen J. Van Blarcom. They lived in Wyckoff in 1885.
- **John L. Van Blarcom**, b. 16 Aug 1829. He lived in Allendale in 1885.
- **Susan Van Blarcom**, b. 26 Jan 1832; bp. 13 Feb 1832 New Prospect; m. **Thomas C. Cooper**. They lived in Paterson in 1885.
- **James Van Blarcom**, b. abt. 1834 NJ; m. **Mary Elizabeth Vanderbeek**. He lived in Allendale in 1885.
- **Eliza Van Blarcom**, b. 24 Jan 1839; m. -?- **Yeomans**. He d. before 1885, when she lived at Wyckoff.
- **Mary Louisa Van Blarcom**, b. abt. 1844 NJ. She



lived in Allendale in 1885.

1850 Federal Census, Franklin Twp; Zabriskie, George Olin, "The Van Blarcom Family of New Jersey" in *New York Genealogical & Biographical Record*, Oct 1971, p. 209; 1860 Federal Census, Franklin Township, Godwinville P.O., dwelling 403, family 453 (Wyckoff-Allendale area); Zabriskie, George Olin, *The Zabriskie Family*, Vol. I, p. 547

**Van Blarcom, Stephen J.**

son of James S. Van Blarcom &

Abigail Ann Van Blarcom

b. 2 Sep 1846 NJ (1849<sup>1</sup>)

d. 30 Mar 1926 Allendale

m. 18 Dec 1867

**Eliza Jane Packer**

b. Sep 1846 NJ (1849<sup>1</sup>)

d. Jan 1916

buried Wyckoff, NJ

He lived in Allendale, on West Allendale Avenue, in a house he owned, by at least 1905. He lived there at the time of his death.

He was a carpenter and builder. He built the original Archer Memorial Methodist Church (1876), the Allendale Methodist parsonage, the 1896 Allendale Schoolhouse (which today is, in 1994, Allendale Police Headquarters at 290 Franklin Turnpike), and numerous private homes in Allendale and vicinity (including the Borger and Rapelje houses on West Allendale Avenue, and the Legg house).

He was elected a trustee of the Orvil Building & Loan Association in April 1889 and was elected its vice president in April 1898. He was a charter inactive member and a charter Board of Trustees member of the Allendale Fire Association in 1910.

The Van Blarcom House, built possibly about 1885 or earlier on West Allendale Avenue just east of today's Maple Street, was moved about 1929 to 37 Elm Street.

Living with them in June 1905 were Jacob P. Beaver, b. June 1853 NY, widower, in the livery business; and Ferris Beaver, b. Oct 1877 NY.

children of Stephen J. Van Blarcom & Eliza Jane Packer:

- **Anna C. Van Blarcom**, b. July 1873 NJ; m.

**George H. Repka.** She was single, a stenographer, living with her parents in 1900 and 1905.

She was organist for the Archer Church Sunday School in 1894. She served as organist without charge for the Archer Memorial Methodist

Church from Feb 1913 until May 1916. They lived in Passaic in January 1938.

- **Jennie Van Blarcom** (Jemima; Jane), b. Feb 1876 NJ (1877<sup>1</sup>). She was single, living with her parents in 1900 and 1905 (she was a nurse in 1905), and with her father in 1920. She lived, single, on Elm Street, Allendale, in January 1938.

(1) 1905 New Jersey State Census, Bergen County, Borough of Allendale (June 1905), Dwelling #157, Family #164; Allendale Historical Society Files; Zabriskie, George Olin, "The Van Blarcom Family of New Jersey" in *New York Genealogical & Biographical Record*, Oct 1971, p. 210; 1895 New Jersey State Census, Bergen County, Orvil Township, Borough of Allendale, dwelling #116, family #124; 1900 Federal Census, New Jersey, Bergen County, Borough of Allendale, Dwelling #113, family #120; 1920 Federal Census, New Jersey,

Bergen County, Borough of Allendale, ED #1 (January 1920), Dwelling #60, Family #66

**Van Derbeck** See Vanderbeck

**Van Der Whyk, John**

b. about 1891 NY

m.

**Alice Arnz**

dau. of -?- Arnz & Ellen -?-

b. about 1891 NJ

In January 1920 they were living on Hopper Ave. (Chestnut Street), Allendale in a house they owned.

He was a manager of a paint company.

Living with them in January 1920 were her mother, Ellen Arnz, 48, married, b. NJ; and a niece, Winifred E. Demarest, 3-4/12, b. NJ.

children of John Van Der Whyk & Alice Arnz:

- **Lois C. Van Der Whyk**, b. about 1916 NJ  
1920 Federal Census, New Jersey, Bergen County, Borough of Allendale, ED #1 (January 1920), Dwelling #95, Family #101

**Van Dien, Charles B.**

b. Dec 1868 NJ

d. by 1910

m. about 1889

**Evangeline Henion** (Eva; Josephine Eva)

dau. of Stephen Henion & Anna E.

b. Jan 1871 NJ (Jan 1872 NJ<sup>1</sup>)

In the 1900 Federal Census he is listed as a drug-gist. They and their two children were living in 1900 with her parents on Hillside Avenue in Allendale.

In June 1905 she was married and living (with her two children) with her parents on Hillside Avenue. No husband was listed living with the group.

At the time of the 1910 Federal Census, Eva was a widow, living (with her two children) with her parents on Hillside Ave., Allendale.

In January 1920 Eva was listed as head of the household, living in a house she owned on Hillside Avenue.

children of Charles B. Van Dien & Eva Hennion:

- **Anna L. Van Dien**, b. May 1890 NJ. She graduated from the Allendale School 25 June 1903. In June 1920 she was 29, single, and living with her mother.
- **Leo Van Dien** (Leah! in 1910 Census!), b. March 1893 NJ. He graduated from the Allendale School 27 June 1907. In April 1917 he was working for the North Jersey Rapid Transit Co.. He served in World War I, and was on Allendale's World War I Honor Roll. In January 1920 he was 26, single, living with his mother, and was a mechanic in an auto garage.

1905 New Jersey State Census, Bergen County, Borough of Allendale, (June 1905) Dwelling #37, Family #40; 1910 Federal Census, New Jersey, Bergen County, Borough of Allendale, dwelling #76, family #80; P.A.W. Files; 1920 Federal Census, New Jersey, Bergen County, Borough of Allendale, ED #1 (January 1920), Dwelling #262, Family #280

**Van Horn, Abraham Q.**

son of John J. Van Horn & Maria E. Quackenbush

b. Jan 1872 Allendale, NJ

d. 10 Jan 1951

buried Airmount Cemetery, Airmount, NY

m. 23 Feb 1895 by Rev. E. DeYoe

**Lucinda Herbert**

b. Sep 1875 NY

In June 1905 they were living on Franklin Turnpike (near Cockroft) in a house they owned. They are listed in the 1910 Federal Census living on or near Franklin Turnpike (near Cockroft). In January 1920 they were living on or near Crescent Avenue in a house they owned. At the time of his death in 1951 his home was at 135 W. Crescent Ave., Allendale.

Abraham Q. Van Horn was a carpenter and lived in Allendale all his life. Lucinda Herbert was from Ramapo Iron Works, NY.

Living with them in 1895 were Mary E. L. Mohan, Wesley Van Horn, and Arthur Mohan.

Living with them in 1905 and 1910 was a nephew, Arthur Mohan, 17 (in 1910), single, b. NJ.

children of Abraham Q. Van Horn & Lucinda Herbert:

- **Angenette Van Horn**, b. Feb 1896 NJ; m. before Jan 1920 -?- Verwey; m. (??) -?- Minurn. She had a son, [Uritz A.?] Verwey, b. about 1914 NJ. In January 1920 she was married, but living with her parents along with her son, and was a forelady in a biscuit company.
- **Ina D. Van Horn**, b. Aug 1901 NJ; m. **Charles Templeton** (Templeman?). Ina Van Horn graduated from the Allendale School 22 June 1916.
- **Abram R. Van Horn**, b. Feb 1903 NJ; prob. d.y.
- **Whyett Van Horn**, b. about 1906 NJ. Whyett Van Horn graduated from the Allendale School 16 June 1921.
- **Ellsworth Van Horn**, b. about 1909 NJ.
- **Alice M. Van Horn**, b. about 1910 NJ; m. 12 Sep 1936 Ramsey, **Douglas A. Smith**, b. about 1911 NJ, son of Arthur H. Smith & Susie B. -?- of Franklin Tpk, Ramsey
- **Frederick Van Horn** (Major), b. about 1914. He graduated from the Allendale School 14 June 1928. Fred Van Horn was an Allendale police marshall in April 1939.
- **Virginia Van Horn**, b. about July 1917 NJ; m. 27 Aug 1938 Suffern, NY, **Henry Kahse**. She graduated from the Allendale School 11 June 1931.

(1) 1910 Federal Census, New Jersey, Bergen County, Borough of Allendale, dwelling #161, family #175; (2) 1920 Federal Census, New Jersey, Bergen County, Borough of Allendale, ED #1 (January 1920), Dwelling #211, Family #225; 1895 New Jersey State Census, Orvil Township, Borough of Allendale, dwelling #69, family #71; 1905 New Jersey State Census, Bergen County, Borough of Allendale, (June 1905) Dwelling #19, Family #21; P.A.W. Files; Abraham Q. Van Horn obituary in *The Ramsey Journal* 18 June 1951

**Van Horn, Charles Wesley**

son of John J. Van Horn &

Mary Elizabeth Quackenbush

b. Sep 1875 NJ

m. about Sep 1896

**Edna Porter** (Eva in 1920 Fed. Census)

b. May 1876 NJ

At the time of the 1910 Federal Census (listed as Wesley C. Van Horn) they were living on East Allendale Avenue, Allendale, in a house they owned. In January 1920 they were living on Park Avenue in a house they rented.

In the 1900 and 1910 Federal Censuses he is listed as a machinist. In January 1920 he was a machinist in an iron foundry.

Living with them in January 1920 were two boarders, Annie Clemick, 4-2/12, and Charles Clemick, 1-1/12.

An Edna Porter (probably this one, working as a housekeeper) was listed in the 1895 State Census, living with George F. and Julia Dickinson.

children of Charles Wesley Van Horn & Edna Porter:

• **Grace A. Van Horn**, b. about 1898 NJ.

• **Ralph Van Horn**, b. about 1900 NJ.

• **Harriett F. Van Horn**, b. about 1906 NJ.

1910 Federal Census, New Jersey, Bergen County, Borough of Allendale, dwelling #191, family #214; 1920 Federal Census, New Jersey, Bergen County, Borough of Allendale, ED #1 (January 1920), Dwelling #73, Family #79

**Van Horn, James E.**

son of John J. Van Horn &

Mary Elizabeth Quackenbush

b. about 1868

m.

**Harriett F. Walling** (Hattie)

dau. of Gideon A. (or V.) Walling & Adelaide A.

In 1895, they were listed in the State Census as living with the family of Gideon A. Walling, on Franklin Turnpike, Allendale.

He served on the Allendale School Board.

Living with them on or near Franklin Turnpike in Allendale at the time of the 1900 Federal Census were Jane Walling, his G-mother-in-law, b. Aug 1812 NJ (then 87), widow, mother of 3 children, 1 then living; Gideon A. Walling, father-in-law, m. 39 yrs., a carpenter; and Adelaide A. Walling, mother-in-law, b. July 1843 WV, mother of 6 children, 3 then living.

children of James E. Van Horn & Harriet F.

• **Walter Van Horn**, b. July 1892 NJ; bp. 6 Oct 1894

Archer Memorial Methodist Church, Allendale.

• (poss) **Russell Van Horn**

1895 New Jersey State Census, Orvil Township, Borough of Allendale, dwelling #68, family #70

**Van Horn, John Q.**

b. abt. 1800 NJ

m.

**Eliza -?-**

b. abt. 1805 NJ

At the time of the 1860 census, living with John [or Jake?] Q. Van Horn and Eliza Van Horn were:

Daniel Van Horn, 26, carpenter; Rachel Van Horn, 22, wife; Elmira Van Horn, 3; and Eliza Van Horn, 2.

In a deed dated 5 May 1830 (Hackensack D3: 201) from William Carr and Maria, his wife, to John G. Ackerman, owners of boundary lands are: John Van Horn; Peter Tebow, deceased; Henry Powles; and Peter Ackerman.

children of John Q. Van Horn

- (poss) **John J. Van Horn**, b. abt. 1829 Allendale; m. **Mary Elizabeth Quackenbush**, dau. of Abraham J. Quackenbush & Elizabeth Storms.
- **Daniel Van Horn**, b. abt. 1834 NJ; m. **Rachel** -?-.

(In the 1860 census, Daniel was a carpenter.)  
1860 Federal Census, Bergen County, Washington Township, Hohokus P.O., dwelling 21, family 23 and 24

**Van Horn, John J.** ("Griddlegreaser")

son of (poss) John Q. Van Horn & Eliza  
b. abt. 1829 Allendale  
d. Feb 1888

buried Paramus Plains Cemetery  
m. 7 May 1851

**Mary Elizabeth Quackenbush** (Maria)

dau. of Abraham J. Quackenbush & Elizabeth Storms  
b. 3 Feb 1831  
d. 20 July 1894

bur. Valleau Cem., Ridgewood (Paramus Plains Cem.)

They lived on Franklin Tpk. in Allendale (probably in the house at 707 Franklin Turnpike). His nickname, "Griddlegreaser," seems to have been an "opposite name" given him because he was over 6 feet tall and exceedingly thin.

He was a blacksmith and also ran a cider mill. He was known as an inventive genius, and was locally famed for devising mechanical gadgets, including a shotgun owned by one local resident who claimed it was better than any ever turned out by an arms factory. In 1859 he gave a series of lectures at the schoolhouse on the subject of the Paterson Guardian and its black reporter (Alfred P. Smith, who later published his own periodical, *The Landscape*, from his home in Saddle River).

They are listed in the 1860 Federal Census, he as a laborer. In the 1870 Federal Census, he is listed as a carpenter. In the 1880 Federal Census, he is listed as a machinist.

children of John J. Van Horn &

Maria E. Quackenbush:

- **Sarah E. Van Horn**, b. abt. 1853.
- **Rachel Jane Van Horn**, b. abt. 1856.
- **Anne Janet Van Horn**, b. abt. 1858; d. July 1882 when she was hit by a passenger train at Hohokus station.
- **Rosanna Van Horn**, b. abt. 1863; d. abt. 1882; buried Paramus Plains Cemetery.
- **James E. Van Horn**, b. abt. 1868; m. **Harriet F.**

**Walling** (Hattie).

- **Mary Emma Van Horn**, b. 1869; m. (poss) -?- **Mohan**.
- **John J. Van Horn**, b. 1871; m. **Carrie F. Wilson**.
- **Abraham Q. Van Horn**, b. abt. 1873; m. **Lucinda Herbert**.
- **Charles Wesley Van Horn**, b. abt. 1875; m. **Edna Porter**.

Allendale Historical Society Files; "The Allendale Quackenbushes and Gambles and Some of Their Houses" by Kay Paulsen, in Feb. 1992 issue of *Allendale History and Heritage*, the newsletter of the Allendale Historical Society; Superior Court of NJ, Bergen Co. Docket #L01100-48—Application of Board of Ed. of Twp. of Ridgewood for permission to take Possession of [Paramus Plains] Cemetery and Remove Bodies to George Washington Cem., 20 Sep 1948, List of Burials in Paramus Plains Cem.; 1865 New Jersey State Census, Bergen County, Hohokus Township, individual#1258 thru 1263

**Van Horn, John J.**

son of John J. Van Horn & Maria Quackenbush  
b. Jan 1871 NJ

m. about 1892

**Carrie F. Wilson**

dau. of John M. Wilson  
b. April 1872 NY

In June 1905 and January 1920 they were living on West Crescent Avenue in a house they owned.

He was listed in the 1900 Federal Census and the 1905 State Census as a machinist. John Van Horn advertised in Aug 1904: Spring Water Ice, at reasonable prices, delivered daily to any house in Allendale. In January 1920 he was a machinist of mill machinery. He was on the Allendale Board of Education in 1900.

Living with them in 1900 was Carrie's father, John M. Wilson, b. Mar 1834 NY (then 66), widowed, a teamster. He was also living with them in 1910 (he is not listed with them in the 1905 State Census).

Living with them in January 1920 were son John N. and his wife, Mary E.

children of John J. Van Horn & Carrie F. Wilson:

- **John N. Van Horn**, b. June 1893 NY; m. before Aug 1919, **Mary E.** -?- (poss Shuart?) (she d. Jan 1923). He graduated from the Allendale School in 1908. In 1919 they had bought a lot adjoining J.J. Van Horn and were breaking ground for a 7-room bungalow. In January 1920 they were living with his parents and he was a machinist in a lath machine company.

1905 New Jersey State Census, Bergen County, Borough of Allendale, (June 1905) Dwelling #12, Family #14; 1910 Federal Census, New Jersey, Bergen County, Borough of Allendale, dwelling #174, family #194; P.A.W. Files; 1920 Federal Census, New Jersey, Bergen County, Borough of Allendale, ED #1 (January 1920), Dwelling #212, Family #226

**Van Houten, John H.**

son of Helmigh Van Houten & Eva Rutan  
b. 30 Jan 1763

baptized Acquackanonk  
d. 7 May 1848

m. 28 June 1794

**Margaret Mickler**

dau. of John Mickler & Margaret -?-

baptized 21 Aug 1774 Paramus  
d. 10 Oct 1853

They lived in a house built about 1792 on or near what would become West Allendale Avenue just west of the site of the railroad tracks in Allendale. In 1869 another house (the present 209 West Allendale Avenue — the Van Houten-Yeomans homestead) was built slightly west of the site of the earlier house.

John Van Houten was a wheelwright. At the time of the 1840 Federal Census, John H. Van Houten was living with the family of "John A. Van Houten" in Franklin Township, where he is listed as John H. Van Houten, age 78, pensioner for Revolutionary or military service (Perhaps this is a clerical error and the "John A." is really "Paul").

children of John Van Houten & Margaret Mickler:

- **Paulus Van Houten** (Paul), b. 14 Mar 1795; bp. 19 Apr 1795 Paramus; d. 11 Mar 1870; m. 30 May 1835 **Rebecca Demarest**, dau. of James (Jacobus) Demarest & Letty Cooper of Oakland.
- **Margaret Van Houten**, b. 15 Dec 1799; bp. 5 Jan 1800 New Prospect M.E. Church; m. **John Laubagh**.

Van Valen, *History of Bergen County*; New Prospect Baptisms; 1840 Federal Census, Bergen Co., NJ, Franklin Township; *Allendale History & Heritage*, the newsletter of the Allendale Historical Society, February-March 1993, p. 1

#### **Van Houten, John H.**

b. about 1798 NY  
m.

#### **Hannah**

b. about 1798 NY

They were listed in the 1860 Federal Census, in Hohokus Township (listed just after John Duer).

A "J.H. Van Houten" house was shown on the 1861 Hopkins-Corey map on the west side of Franklin Turnpike north of the Crescent Avenue crossing.

children of John H. Van Houten & Hannah

- (prob) **Alfred Van Houten**, b. about 1835 NY; in 1860 he was living with his parents, and he was listed as a mason.

1860 Federal Census, New Jersey, Bergen County, Hohokus Township, dwelling #614, family #674

#### **Van Houten, Paul** (Paulus)

son of John H. Van Houten & Margaret Mickler

b. 14 Mar 1795  
bp. 19 Apr 1795 Paramus  
d. 11 Mar 1870  
m. 30 May 1835

#### **Rebecca Demarest**

dau. of Jacobus Demarest & Letty Cooper  
b. 1807  
d. 15 Dec 1881 Allendale

They lived at 209 West Allendale Avenue, Allendale.

They were listed in the 1865 State Census, poss. living with Henry Christopher and Jane Christopher,

in Hohokus Township (probably on or near the 209 West Allendale Avenue address in Allendale).

children of Paul Van Houten & Rebecca Demarest:

- **Margaret Van Houten**, b. 31 Aug 1835; m. 25 May 1855 **John Yeomans**.

1865 New Jersey State Census, Bergen County, Hohokus Township, individual#1306 and 1308; P.A.W. Files

#### **Van Houten, Stephen Terhune**

son of Jacob Henry Van Houten &

Hannah Matilda Terhune

b. 29 Apr 1866 NJ

d. 19 June 1936 Allendale

buried Valleau Cemetery, Ridgewood, NJ

m. Jan 1890 NYC

#### **Georgianna Schneider**

dau. of John Schneider & Anna

b. Feb 1869 NYC

d. Dec 1943

They lived at 589 Franklin Turnpike, Allendale, in a house built for them in 1897.

In the 1900 Federal Census he was listed as a dry goods salesman. He was a manager at Claflin's, a wholesale dry goods firm in NYC. He was on the Allendale Board of Education in 1900.

She was one of the women who started the Allendale library in 1900; she signed the certificate of incorporation of the library in 1923. She was president of the Village Improvement Association in 1917 and was a member of the Allendale Woman's Club..

Living with them in June 1905 was [Hartwing?] Schneider, a widow, b. Aug 1835 Germany; and Minnie Johnson, black, b. Aug 1883 in an unnown location, a servant.

Living with them at the time of the 1910 Federal Census was his mother-in-law, Anna Schneider, 74, a widow, b. Germany, mother of 9 children, 3 then living. Living with them in January 1920 were Stanley P. Fisher, Anita Fisher, and Stanley P. Fisher, Jr. Also living with them in January 1920 was Annie Yucker, 21, Single, Black, a private family helper.

children of Stephen T. Van Houten & Georgianna Schneider:

- **Matilda Van Houten**, b. Dec 1890 NY; m. after January 1920, **George Linke**. She graduated from the Allendale School 21 June 1906. She was single, living with her parents at the time of the 1920 Federal Census (January 1920).
- **Anita Van Houten**, b. 6 Mar 1892 Allendale; d. Jan 1972 Wilton, CT; m. **Stanley Parkins Fisher**. She graduated from the Allendale School 21 June 1906.
- **Stephen Terhune Van Houten, Jr.**, b. May 1893 Allendale; d. 14 Jan 1977 Allendale; m. Oct 1920 **Marion F. Taylor**. He was a realtor and was an owner and developer of Crestwood Lake in Allendale.

- **Grace A. Van Houten**, b. Dec 1895 NJ; m. before Nov 1927 **Oscar E. Peinecke**. She graduated from the Allendale School 24 June 1909.
- **Georgianna Van Houten**, b. July 1903 NJ; d. 24 Nov 1982 Hendersonville, NC; m. 2 Nov 1927 Allendale, **Melvin R. Lane**. She graduated from the Allendale School 22 June 1916.

P.A.W. Files; S. T. Van Houten obituary, in *Ramsey Journal*, 25 June 1936; Georgianna Van Houten obituary in *Ramsey Journal*, 23 Dec 1943; 1895 New Jersey State Census, Bergen County, Orvil Township, Borough of Allendale, dwelling #117, family #125; 1900 Federal Census, Bergen County, New Jersey, Borough of Allendale, dwelling #142, family #150; 1905 New Jersey State Census, Bergen County, Borough of Allendale, (June 1905) Dwelling #73, Family #78; 1910 Federal Census, New Jersey, Bergen County, Borough of Allendale, dwelling #149, family #161; 1940 Allendale Borough Tax Appraisal; 1920 Federal Census, New Jersey, Bergen County, Borough of Allendale, ED #1 (January 1920), Dwelling #116, Family #122

**Van Houten, Stephen Terhune, Jr.**  
son of Stephen Terhune Van Houten &  
Georgianna Schneider

b. May 1893 Allendale  
d. 14 Jan 1977 Allendale  
m. Oct 1920 Brooklyn, NY

**Marion F. Taylor**

dau. of John E. Taylor & Emma  
b. about 1898

They lived on Franklin Turnpike in 1923, and in July 1926 moved to the former Parkhurst house at 50 West Maple Avenue, Allendale.

He graduated from the Allendale School 27 June 1907. At the time of the 1920 Federal Census (January 1920) he was single, living with his parents, and was a promoter for a sprinkler company. In partnership with Christopher J. Smith, he developed the Mallinson farm property and farm pond into the Crestwood Lake recreational facility in 1928-1929. He ran a real estate firm in Allendale, later with his sons, as S. T. Van Houten & Sons Real Estate. He also was a building contractor.

children of Stephen T. Van Houten, Jr. &  
Marion F. Taylor:

- **Marion Van Houten** ("Peachy"), b. before July 1923; d. 12 Mar 1954; buried St. Luke's R.C. Church Cemetery, Ho-Ho-Kus, NJ.
- **Richard Van Houten**, b. about 1925; m. (1) 7 June 1945 Chapel of the Redeemer, Yonkers, NY, **Harriet Harder**, dau. of Mr. & Mrs. Ralph Harder of Yonkers (she d. 3 Oct 1946 along with their 6-month-old daughter, in a plane crash); m. (2) June 1951 First Presbyterian Church, Sparta, NJ, **Betty Ann Hogan**, dau. of Jasper and Elizabeth L. Hogan. He graduated from the Allendale School 1938. He graduated from West Point in 1945 and spent some years in the service (he was a 2nd Lieut. in June 1951). He then took real estate courses at Columbia University and appraisal courses at Rutgers University, Syracuse University and Cornell University and joined his father in the firm of S. T. Van Houten & Sons,

Real Estate, in Allendale. The Van Houtens were also building contractors. He was an Allendale Councilman 1954-1956 and an Allendale exempt fireman. He was president of the Northwest Bergen Board of Realtors in 1960. They lived at 26 Heights Road in March 1954; they later lived on Forest Road, Allendale. Richard and Betty Ann Hogan Van Houten had children: Bonnie Van Houten (m. -?- Lewis); Richard Van Houten; Drew Van Houten; and Sheri Van Houten.

- **Stephen Terhune Van Houten III** ("Bud"), b. 27 May 1926 Allendale; m. Feb 1951 Church of the Epiphany, Allendale, **Antonett Ida Husby**, dau. of Olaf E. and Ida E. Husby. He graduated from the Allendale School 12 June 1940. He graduated from Upsala University in East Orange with a degree in business administration and joined his father in the real estate and building contractor business in Allendale, as S. T. Van Houten & Sons. Bud introduced the sale of insurance to the firm. He was a president of the Allendale Ambulance Corps, a member of the Northern Highlands Regional High School Board of Education, president of the Allendale Blood Association, and a member of the Allendale Chamber of Commerce. They lived at 25 Beverly Lane, Waldwick in March 1954; they later lived on Powell Road, Allendale. They had children: Stephen Van Houten, Leigh Van Houten, and Lori Van Houten.

P.A.W. Files; 1920 Federal Census, New Jersey, Bergen County, Borough of Allendale, ED #1 (January 1920), Dwelling #116, Family #122; Marion Van Houten obituary in *The Ramsey Journal* 18 Mar 1954; obituary of Elizabeth L. Clarke (mother of Betty Ann Hogan; d. 31 Dec 1993) in *The Record*, 2 Jan 1994; Van Houten-Harder Wedding in *The Ramsey Journal* 7 March 1945; item in *The Ramsey Journal* 20 Jan 1949; "West Point Grad Weds Betty Hogan" in *The Ramsey Journal* 28 June 1951; "S.T. Van Houten III Marries..." in *The Ramsey Journal* 1 Mar 1951

**Van Riper, Peter**

b. Allendale  
m.

**Leah Elizabeth Hancock**

children of Peter Van Riper &  
Leah Elizabeth Hancock:

- **George Washington Van Riper**, b. 6 Apr 1883 Paterson; d. Mar 1936 Morris Plains, NJ; bur. Bogert Cem., Campgaw; m. **Catherine** -?-, who survived him. He lived in Ramsey and Allendale. He lived at 605 Lafayette Avenue, Hawthorne, NJ at the time of his death.

George Washington Van Riper obituary in *The Ramsey Journal*, 12 Mar 1936

**Van Riper, Rynier** (probably identical to Marinus)

b. abt. 1810-1817  
d. (prob.) abt. 1879  
m. 1 Aug 1839 New Prospect

**Anna Van Zile**

dau. of Peter Van Zile & Maria

b. abt. 1815

baptized 20 May 1815 N.Prospect

Living with them at the time of the 1860 Federal Census was William P. Ramsey, 86. Listed in the 1860 census were both Hannah M. Van Riper, 14; and Hannah L. Van Riper, 12. They were probably living on or near Franklin Turnpike near the Mt. Prospect Hotel, south of the intersection with what became Main Street in Ramsey. They probably lived near the Allendale-Ramsey border.

At the time of the 1865 State Census, Marinus and Ann Van Ryper and their family were living in Hohokus Township.

In 1870, living with Rymus Van Riper, 60, farmer; and Ann Van Riper, 51; were Hannah E. Van Riper, 22; Eliza J. Call, 19; and William Call, 19, farm laborer.

At the time of the 1885 State Census, Anna Van Riper is listed, and living with her were Maria Van Riper and Rhineree Van Riper.

Ann Van Riper, farmer, is listed in the 1905 State Census, living in a house she owned on or near Franklin Turnpike and Crescent Avenue. Living with her was Maria Johnson, farm laborer.

children of Marinus (Rynier) Van Riper & Anna Van Zile:

- **Peter Van Riper**, b. abt. 1841; m. (poss) **Leah Elizabeth Hancock** of NYC.
- **Hannah E. (or M.) Van Riper** (Anna Maria), b. abt. 1846.
- **Hannah L. Van Riper** (Hannah Ellen), b. abt. 1848.
- **Eliza J. Van Riper** (Lida? in 1860 Census), b. abt. 1851; m. **William Call**.

1860 Federal Census, Bergen County, NJ, Hohokus Township, Hohokus P.O., Dwelling 622, Family 684; 1865 New Jersey State Census, Bergen County, Hohokus Township, individual#1212 to 1216; 1870 Federal Census, Bergen County, NJ, Hohokus Township, Ramsey's P.O., Dwelling 100, Family 108; 1895 New Jersey State Census, Orvil Township, Borough of Allendale, dwelling #59, family #60; 1885 New Jersey State Census, Bergen County, Hohokus Township, dwelling #346, family #408; 1905 New Jersey State Census, Bergen County, Borough of Allendale, (June 1905) Dwelling #9, Family #10; P.A.W. Files

**Van Tassell, Frank L.** ("Major")

m.

**Imogene -?-**

They moved from Harlem to Allendale about May 1885. About February 1888 he exhibited a dog at the dog show at Madison Square Garden. He was elected a trustee of the Orvil Co-operative Building & Loan Association on 13 April 1889.

F. L. Van Tassell was listed in the 1885 New Jersey State Census, living in Hohokus Township (Allendale area; just after Charles K. Christopher).

The family probably later moved to 146 High Street, Passaic, NJ and still later, 122 High Street, Passaic.

children of Frank L. Van Tassell & Imogene

- **Emma Van Tassell**

- **Richard L. Van Tassell**

- (poss) **Esther Van Tassell**

- (poss) **William Van Tassell**

1885 New Jersey State Census, Bergen County, Hohokus Township, dwelling #302, family 357; P.A.W. Files; "Listing of Names in First Cash Book...Orvil Cooperative Building & Loan" in *Allendale History & Heritage*, the publication of the Allendale Historical Society, April 1992, p. 3 and September 1992, p. 2

**Van Wagener, George**

George Van Wagener graduated from the Allendale School 24 June 1909.

He was possibly the brother of Mabel [Van Wagener] Quackenbush, who married Willard Alling. P.A.W. Files

**Van Zile, Peter**

b. about 1790

d. (prob) about 1855

m.

**Maria -?- (Mary)**

b. about 1796

They were listed in the 1850 Federal Census, Hohokus Township, he as a farmer. Living with them were Isaac Finch and Hannah Finch and their children.

Maria Van Sile is listed (probably living alone or possibly with the family of Marinus Van Riper) in the 1865 State Census living in Hohokus Township.

The house of "Mrs. Van Zile" is shown on the west side of West Crescent Avenue between Franklin Turnpike crossing and the railroad on the 1861 Hopkins-Corey map.

children of Peter Van Zile & Maria

- **John Van Zile**, b. 21 Nov 1811; bp. 5 Jan 1812  
New Prospect M.E. Church.

- **Anna Van Zile**, b. 1815; bp. 20 May 1815 New Prospect M.E. Church; m. 1 Aug 1839 New Prospect, **Rynier Van Riper (Marinus)**.

- (poss) **Daughter Van Zile**, m. **John Folly**.

- (prob) **Hannah Van Zile**, b. about 1825; m. **Isaac P. Finch**.

1850 Federal Census, Bergen County, New Jersey, Hohokus Township, dwelling #622, family #679 (listed between Abm. G. Ackerman and Adolphus Wanamaker); 1865 New Jersey State Census, Bergen County, Hohokus Township, individual #1218 (listed between the families of Marinus Van Riper and William Wilson); New Prospect Baptisms; P.A.W. Files

**Vanderbeek, Abraham J. Ackerman (Vanderbeck)**

son of John R. Vanderbeek & Aletty Demarest

b. 20 Oct 1848 Fardale section of Mahwah

d. 27 Mar 1910

m. 25 July 1868 Ramsey by Rev. Ephraim DeYoe

**Hannah Maria Quackenbush**

dau. of John A. Quackenbush & Sarah Ann Post

b. 25 Mar 1848

baptized Ramapo Reformed Church (Mahwah)

They were listed in the 1880 Federal Census, Hohokus Township, living probably on or near Hillside Avenue (poss. 541 Hillside Avenue) near the Ramsey line. He was listed as a laborer.



children of Abraham J. A. Vanderbeek & Hannah Maria Quackenbush:

- **Charles Henry Vanderbeek**, b. 30 June 1869; bp. 12 Jan 1870 Wyckoff; m. **May Catherine Doty**.
- **Lillie Vanderbeek** (Aletta Ann), b. 18 Dec 1871; d. 30 Nov 1948; m. (1) **Herbert Heyns**; m. (2) **John Vandenberg**.
- **John Vanderbeek**, b. abt. 1872; d.y.
- **George Alfred Vanderbeek**, b. 2 Aug 1877; m. (1) **Elizabeth Mandigo**; m. (2) **Elmira Bertholf**.  
Rev. Ephraim DeYoe's Informal Record Book; 1870 Federal Census, Hohokus Twp.; 1880 Federal Census, New Jersey, Bergen County, Hohokus Township; Zabriskie, George Olin, The Zabriskie Family, Vol. I, p. 548

**Vanderbeek, Edward S. (Vanderbeek)**

son of John Jacob Vanderbeek &

Elizabeth Quackenbush

b. 31 Aug 1883 NJ

m. (1) about 1901

**Muriel O. Strong** (Minnie?)

dau. of Albert Strong

b. abt. 1879 Brooklyn, NY (or PA<sup>1</sup>)

d. 12 May 1943 Allendale

buried Wyckoff

m. (2)

**Gladys -?-**

They lived at 2 East Crescent Avenue, Allendale.

At the time of the 1905 State Census and the 1910 and 1920 Federal Census, they were living with his parents. Living with them in 1905 and 1910 were Renee Strong, 19, single, b. NJ, his sister-in-law, and Royal F. Strong, 19, single, b. NJ, his brother-in-law.

children of Edward S. Vanderbeek &

(1) Muriel O. Strong:

- **Muriel E. Vanderbeek**, b. about 1905 NJ; m. **James Kievit**. She graduated from the Allendale School 19 June 1919.
- **Howard E. Vanderbeek**, b. abt. 1916; d. Oct 1977 Tuxedo, NY; buried Fair Lawn (NJ) Memorial Cemetery; m. **Kathryn Froelich**. He graduated from the Allendale School 20 June 1930. They lived at 2 East Crescent Avenue, Allendale, where he owned and operated the H. E. Vanderbeek Co., fencing business. They had a child: Paul Vanderbeek.

(1) 1910 Federal Census, New Jersey, Bergen County, Borough of Allendale, dwelling #173, family #192; Allendale Historical Society Files; P.A.W. Files; 1920 Federal Census, New Jersey, Bergen County, Borough of Allendale, ED #1 (January 1920), Dwelling #229, Family #244; Howard Vanderbeek obituary in The Ridgewood News, 6 Oct 1977

**Vanderbeek, James Demarest** (Vanderbeek)

son of John R. Vanderbeek & Aletta Demarest

b. 10 Feb 1853 Fardale section of Mahwah

d. 2 Apr 1929

buried Reformed Churchyard, Wyckoff, NJ

m. 30 Dec 1876 Archer Memorial M.E. Church, Allendale

**Mary Elizabeth Bertholf**

dau. of Jacob Bertholf & Margaret Snyder

b. 11 Sep 1857 Godwin Ave., Wyckoff

d. 1944

buried Wyckoff, NJ

They lived in Allendale.

children of James Demarest Vanderbeek & Mary Elizabeth Bertholf:

- **John Edward Vanderbeek**, b. 4 Oct 1878; bp. 21 Jan 1879 Wyckoff; d. 1951 (1961?); m. **Catherine Thomas**. She was b. abt. 1877 Franklin Lakes; d. Nov 1970 Saddle Brook.
- **Margaret Matilda Vanderbeek**, b. 9 Sep 1884; bp. 20 Oct 1885 Wyckoff; m. **Rudolph Oscar Gass**. 50th wedding anniversary, Mr. & Mrs. James D. Vanderbeek, in Ramsey Journal, 6 Jan 1927; Zabriskie, George Olin, The Zabriskie Family, Vol. I, p. 549 (#3164)

**Vanderbeek, John R.**

son of Richard J. Vanderbeek & Margaret Goetschius

b. 27 Mar 1810

d. 26 July 1886

buried Vanderbeek Cemetery, Fardale

m. 7 Nov 1835 Ponds Reformed Church

**Aletta Demarest** (Aletty)

dau. of Samuel J. Demarest & Elizabeth Terhune

b. 13 July 1818

d. 30 June 1893

buried Vanderbeek Cemetery, Fardale

They lived in the Fardale section of Mahwah near the Allendale border. John R. Vanderbeek ran a saw mill there.

children of John R. Vanderbeek & Aletta Demarest:

- **Richard J. Vanderbeek**, b. 23 Aug 1836; m. **Elizabeth Catherine Thomas** (Eliza).
- **Mary Elizabeth Vanderbeek**, b. 29 Aug 1838; m. **James L. Van Blarcom**.
- **Margaret Jane Vanderbeek**, b. 2 Dec 1840; m. (1) **John Van Blarcom**; m. (2) **Andrew Nelson Terhune**.
- **Samuel J. Vanderbeek**, b. 28 Sep 1842; d. 14 Apr 1865.
- **John Jacob Vanderbeek**, b. 6 Dec 1845; m. **Elizabeth Quackenbush**.
- **Abraham Ackerman Vanderbeek**, b. 20 Oct 1848; m. **Hannah Maria Quackenbush**.
- **Rachel Catherine Vanderbeek**, b. 20 July 1850; m. **James DeBaun**.
- **James Demarest Vanderbeek**, b. 10 Feb 1853; m. **Mary Elizabeth Bertholf**.
- **Leah Lavinia Vanderbeek**, b. 28 Mar 1856; d. 11 Jan 1932; m. (1) **John M. Quackenbush**, son of Martin Quackenbush; m. (2) **Richard Shuart**.
- **William Stephen Vanderbeek**, b. 7 June 1859; m. 15 Oct 1879 Saddle River, **Jennie S. DeBaun**, dau. of Abram J. Debaun & Sarah J. Morse. She was b. Oct 1861 NJ. He was a carpenter. In 1900, they were living in the same dwelling house with

the family of David Mowerson. on Myrtle Ave., Allendale. In June 1905 they lived, prob. on Myrtle Avenue, in a house they owned. They apparently had no children.

- **Cornelius Henry Vanderbeek**, b. 1861; d. 1862.
- **Adeline Vanderbeek**, b. 1867; d. 1876.  
*Demarest Genealogy*, Vol. I, p. VII-101; Zabriskie, George Olin, *The Zabriskie Family*, vol. I, p. 274; 1860 Federal Census, Bergen County, Hohokus Township, Hohokus P.O., dwelling 648, family 712 (Fardale-Allendale area); 1905 New Jersey State Census, Bergen County, Borough of Allendale (June 1905), Dwelling #141, Family #148

**Vanderbeek, John Jacob** (Vanderbeek)  
son of John R. Vanderbeek & Aletta Demarest  
b. 26 Dec 1845 NJ  
d. 8 Feb 1925 Allendale  
m. 14 Oct 1868

**Elizabeth Quackenbush**  
dau. of Abram A. Quackenbush & Catherine Lozier  
b. 3 Apr 1850 NJ  
d. 4 Dec 1931 Allendale  
They lived on East Crescent Avenue, Allendale.  
He was an Allendale Borough Councilman in 1897 and 1898. He ran a truck farm in 1920.

Living with them at the time of the 1905 State Census and the 1910 and 1920 Federal Census were their son, Edward S. Vanderbeek, and his family.

*children of John Jacob Vanderbeek & Elizabeth Quackenbush:*

- **Carrie Vanderbeek**, b. 21 Mar 1872; m. about Oct 1889 **Abram Theodore Ryerson**.
- **John William Vanderbeek**, b. 8 Mar 1873; m. **Theresa Maude Carlough**.
- **Edward S. Vanderbeek**, b. 31 Aug 1883; m. (1) **Muriel O. Strong**; m. (2) **Gladys -?-**.
- **Charles J. Vanderbeek**, b. 23 Oct 1886; m. **Elsie R. -?-**. He lived on Arch Street, Ramsey, in December 1931.

Zabriskie, George Olin, *The Zabriskie Family*: Vanderbeek-Quackenbush Marriage, *Paterson Daily Guardian*, 17 Oct 1868; 1880 Federal Census, Hohokus Twp.; 1895 New Jersey State Census, Orvil Township, Borough of Allendale, dwelling #63, family #64; 1910 Federal Census, New Jersey, Bergen County, Borough of Allendale, dwelling #173, family #193; Elizabeth Vanderbeek obituary in *The Ramsey Journal*, 10 Dec 1931; 1905 New Jersey State Census, Bergen County, Borough of Allendale, (June 1905) Dwelling #11, Family #12

**Vanderbeek, John William**  
son of John Jacob Vanderbeek & Elizabeth Quackenbush  
b. 8 Mar 1873 NJ  
d. 20 Jan 1922  
buried Wyckoff, NJ  
m. Oct 1898

**Theresa Maude Carlough**  
dau. of James V. Carlough & Doris Courter (Dorcas?)  
b. 6 Sep 1876 NJ  
d. 1 June 1929 Allendale  
buried Wyckoff, NJ  
They lived at 46 East Crescent Avenue, Allendale. The house is marked "J. W. Vanderbeek" on the 1902

Robinson's map. In January 1920 they were living on East Crescent Avenue in a house they owned.

He was a carpenter and contractor in 1910.  
*children of John William Vanderbeek & Theresa Maude Carlough:*

- **Otto J. Vanderbeek**, b. about 1899 NJ. He graduated from the Allendale School 21 June 1917. In January 1920 he was 19, single, living with his parents, and a clerk in a real estate office.
- **Floyd J. Vanderbeek**, b. about 1902 NJ. In January 1920 he was 17, single, living with his parents and was a clerk in a railroad office. He was a member of the Allendale Home Guard in April 1918. He worked for the Erie Railroad and as a bookkeeper for the United Cigar Stores Co.
- **John Wilbur Vanderbeek**, b. about 1903 NJ; m. **Mary -?-**. He graduated from the Allendale School 19 June 1919. They lived on Crescent Avenue in November 1947. They later lived on Schneider Road. They had children: John Vanderbeek (Jack); and Gerald Vanderbeek (Jerry).
- **Hilda Maude Vanderbeek**, b. about 1907 NJ; m. 28 Nov 1928 Allendale, **William Rowland Van Duynes**, of Paterson, NJ,

Zabriskie, George Olin, *The Zabriskie Family* (#6509); John William Vanderbeek obituary in *Ramsey Journal*, 26 Jan 1922; 1910 Federal Census, New Jersey, Bergen County, Borough of Allendale, dwelling #172, family #190; 1920 Federal Census, New Jersey, Bergen County, Borough of Allendale, ED #1 (January 1920), Dwelling #227, Family #241; P.A.W. Files

**Vanderbeek, Richard J.**  
son of John Vanderbeek & Abigail Terhune  
bp. 2 Nov 1777 Schraalenburgh Reformed Church  
d. 30 May 1848  
m. 2 Jan 1808 Paramus Reformed Church  
**Margrietje Goetschius**  
dau. of Peter Goetschius & Catherine Eckert  
b. 28 Dec 1786  
bp. 28 Jan 1787 Paramus  
d. 27 Feb 1853

buried Vanderbeek Farm Cemetery, Fardale  
They lived on Vanderbeek Lane in the Fardale section of Mahwah, near the Allendale border. He established the Vanderbeek Cemetery, a half-acre plot on his farm "for a burying ground forever."

Richard's will, dated 11 Dec 1847, pr 15 July 1848 mentioned wife Margaret; son John; two youngest (unmd.) daus and two oldest (md.) daus—not named.

*children of Richard J. Vanderbeek & Margrietje Goetschius:*

- **John R. Vanderbeek**, d.y.
- **John R. Vanderbeek**, b. 27 Mar 1810; m. **Aletta Demarest**.
- **Catherine Vanderbeek**, m. **Abraham G. Ackerman**.
- **Abigail Vanderbeek**, b. 9 June 1815; bp. 23 July

1815 Saddle River Ref. Ch.; m. **John D. Valentine**.

- **Elizabeth Vanderbeek**, b. 19 Aug 1818; bp. 11 Oct 1818 Saddle River Reformed Church.
- **Rachel Vanderbeek**, b. 19 Dec 1823; bp. 19 Feb 1824 Saddle River Ref. Ch; m. **William G. DeBaun**.

Zabriskie, George Olin, *The Zabriskie Family*, vol I, p. 121 (#426); Westervelt, *Bergen County Marriages*, Paramus, p. 71

#### **Varey, William**

b. about 1873  
d. March 1932 Allendale  
buried Brantford, Ontario, Canada  
m.

#### **Ethel H. Wilson**

b. about 1877 Brantford, Ontario, Canada  
d. 27 Nov 1940 Allendale  
buried Brantford, Ontario, Canada  
They moved from Bayonne, NJ to Allendale in 1919. They lived at 62 Franklin Turnpike, Allendale.  
*children of William Varey & Ethel H. Wilson:*

- **Gwendolyn Varey**, m. 21 Sep 1935 Allendale, **Carl Waibel**, son of Mr. & Mrs. Arnold Waibel of Franklin Lakes, NJ. They lived at 62 Franklin Turnpike, Allendale. They had children: Gwenessa Ann Waibel and Carleen Sue Waibel.
- **Stewart Varey** (T. Stewart Varey); m. -?-. He graduated from the Allendale School 19 June 1924. He and his wife lived at Portland, ME in May 1934; they lived on Powell Road, Allendale in November 1940 and at 71 West Maple Avenue in May 1944. They had a daughter: Carolyn Jane Varey.
- **William Carroll Varey**, m. August 1933 **Helen Elizabeth See**, dau. of Mr. & Mrs. Charles Wesley See of Flemington, NJ. He lived in Elizabeth, NJ in September 1935. He was president of the firm of Strong & Varey, manufacturers, of New York City.

P.A.W. Files; Ethel Varey obituary in *The Ramsey Journal*, 5 Dec 1940

#### **Vollaro, Charles R.**

son of Andrew Vollaro & Louise  
b. about 1895 NYC  
d. 13 Feb 1957 Allendale  
buried Arlington National Cemetery, Washington, D.C.  
m.

#### **Evelyn Cotellessa**

They moved to Allendale about 1925. They lived at 130 Powell Road in a house built 1928, which he owned in 1940.

During World War I he served in the office of the Chief of Staff in Washington, D.C. He was an executive with the Hanover Bank in New York City. He was an Allendale Borough Clerk for 18 years. He was a commander of American Legion Post 204 of Allendale, president of the Holiday Observers, and

president of the Catholic Men's Club of the Guardian Angel R.C. Church.

*children of Charles R. Vollaro & Evelyn Cotellessa:*

- **Charles Gerard Vollaro** (Carlo?); m. -?-. He graduated from the Allendale School 18 June 1936. He lived in Atlanta, GA in February 1957 and had two sons, Garry and David.

P.A.W. Files; 1940 Allendale Borough Tax Appraisal; Charles R. Vollaro obituary in *The Ramsey Journal* 21 Feb 1957

#### **Volz, August G.**

b. about 1861 Dubuque, Iowa  
d. March 1949 Hackensack Hospital, Hackensack, NJ  
At the time of his death he lived with Richard Aken on Forest Road, Allendale.

He was a retired scenic artist. He was the founder of United Scenic Artist Association, Local 829, and was president of the association for many years, and a member of District No. 9. He was the first stage manager and director of Proctor's Players in New York City.

During the period of the WPA, he painted the mural in the court house at Hackensack.  
August G. Volz obituary in *The Ramsey Journal*, 17 March 1949

#### **Voorhis, Andrew Eugene**

m.

#### **Bertha Quackenbush**

dau. of Abraham J. Quackenbush & Mary Catherine Van Blarcom  
b. 3 Nov 1876  
bp. 6 Apr 1877 Wyckoff  
d. 13 June 1922  
buried Wyckoff

They may have lived in the house at 387 Brookside Avenue, Allendale, which is marked "A. Voorhis" on the 1887 driving map at the Lee Memorial Library in Allendale.

P.A.W. Files; "The Van Blarcom Family of New Jersey" in the *New York Genealogical & Biographical Record*, April 1971, p. 108

#### **Voorhis, George W.**

son of -?- Voorhis & Florence  
b. about 1880 Iowa  
d. June 1923  
m. about 1909

#### **Mary E. Hover**

dau. of John A. Hover  
b. about 1886 PA

In June 1905 he was living on or near Brookside Avenue in a house he rented. They lived on or near Brookside Avenue, Allendale, in a house they rented, at the time of the 1910 Federal Census. About 1920 they moved to a new house at 49 Woodland Avenue. In January 1920 they were listed in the census as living on West Crescent Avenue in a house they rented.

In June 1905 he was a grocer clerk. In January 1920 he was a helper in a factory boiler room.

Living with him in June 1905 was his mother, Florence Voorhis, a widow, b. Nov 1835 NY; and Isabell Voorhis, (possibly divorced), b. June 1870 IL.

Living with them in January 1920 was his brother-in-law, Rexford Hover, 27, single, b. PA, a weaver in a silk mill.

She m. (2) Sep 1933, parsonage of Archer Church, Allendale, **Manley Ackerman**.

children of George W. Voorhis & Mary E. Hover:

- **Claude H. Voorhis**, b. about Dec 1909 NJ; m. **Harriet E. -?- (Betty)**. He graduated from the Allendale School 19 June 1924. They lived at and owned the house at 49 Woodland Avenue from about the 1950s. They had a child: Raymond Voorhis.
- **Carl Voorhis**, b. about July 1918 NJ; m. 17 Sep 1949 Ridgewood, **Kathryn Elizabeth Stollwerck**. He graduated from the Allendale School 16 June 1932. He lived in Ramsey in August 1945.

1905 New Jersey State Census, Bergen County, Borough of Allendale, (June 1905) Dwelling #41, Family #45; 1910 Federal Census, New Jersey, Bergen County, Borough of Allendale, dwelling #49, family #52; 1940 Allendale Borough Tax Appraisal; 1920 Federal Census, New Jersey, Bergen County, Borough of Allendale, ED #1 (January 1920), Dwelling #214, Family #228; "Miss Kathryn E. Stollwerck Was Bride..." in *The Ramsey Journal* 22 Sep 1949

### Waldorf, Joseph F.

son of -?- Waldorf & Lillian C. Kane

Joseph F. Waldorf, a lawyer, had a law office at 299 Forest Road, Paramus, by 1973. He was Mayor of Allendale in 1967 and 1968.

P.A.W. Files; Lillian C. Waldorf obituary in *The Record*, 13 Aug 1975

### Wall, Adam P.

b. Dec 1881 NY

m.

-?-

In June 1905 he was living on or near West Crescent Avenue in a house he rented.

He was a mason. In 1905 he was listed as married, but no wife is listed living with him.

1905 New Jersey State Census, Bergen County, Borough of Allendale, (June 1905) Dwelling #21, Family #23

### Wall, Benjamin

b. about 1868 England

m. about 1891

### Florence H. Duell

dau. of Edgar Duell & Emma E.

b. about 1867-1868 NY

They lived on Franklin Turnpike, Allendale with her parents at the time of the 1905 New Jersey State Census and the 1910 Federal Census. In the 1920 Federal Census, taken January 1920, she is listed as head of the household, married (not a widow), living in a house she owned on Franklin Turnpike. Benjamin Wall is not listed with the family group.

In June 1905 he was a bookkeeper. He was a

salesman of electrical signs in 1910.

In June 1905 she was an organist.

The names of Mrs. Benjamin Wall, John V. Wall, and Richard Wall were on the Oct 1913 list of members and friends of the Episcopal Church of the Epiphany, Allendale.

children of Benjamin Wall & Florence Duell:

- **Duell Vail Wall**, b. about 1892 Washington, DC. He graduated from the Allendale School 21 June 1906. He was on Allendale World War I Honor Roll.
- **John Van Rensselaer Wall** ("Van"), b. about 1895 NY. He graduated from the Allendale School 24 June 1909. He was on Allendale's World War I Honor Roll. In January 1920 he was single, living with his mother, and was an electrical engineer with an electric company.

- **Richard C. Wall**, b. about 1898 NY. In January 1920 he was single, living with his mother, and was an assistant manager with an export company. 1905 New Jersey State Census, Bergen County, Borough of Allendale, (June 1905) Dwelling #7, Family #8; 1910 Federal Census, New Jersey, Bergen County, Borough of Allendale, dwelling #167, family #183; Episcopal Church of the Epiphany World War I Honor Roll, in *Allendale History & Heritage*, April-May 1991, p. 3; 1920 Federal Census, New Jersey, Bergen County, Borough of Allendale, ED #1 (January 1920), Dwelling #144, Family #151

### Wall, William

m.

### Lucette -?-

They lived in Allendale at the time of the 1895 State Census, probably on or near Park Avenue, near the RR station.

Living with them in 1895 was Tillie Struck.

children of William Wall & Lucette

### • Horace H. Wall

### • Adam P. Wall

1895 New Jersey State Census, Orvil Township, Borough of Allendale, dwelling #26, family #26

### Walling, Leon S.

m. abt. Aug 1919 St. Mary's Church, NYC

### Ella L. Spicher

dau. of & Edwin Spicher & Clara Page

b. about 1886 NYC

d. Oct 1953 Bergen Pines Hosp.

buried Airmont Cemetery, Airmont, NY

She moved to Allendale about 1910. At the time of her death she lived with her mother at 71 Myrtle Avenue.

Ella L. Walling obituary in *The Ramsey Journal*, 8 October 1953

### Walling, Gideon V. (or Gideon A.)

son of -?- Walling & Jane -?-

m.

### Adelaide A.

They lived in Allendale at the time of the 1895 State Census.

Living with them in 1895 were Jane Walling, and James E. Van Horn, Hattie, his wife, and their family.