

- **David Kaplan**, b. about 1924-1925. He graduated from the Allendale School in 1938.
- **Bernard L. Kaplan**, b. about 1929-1930. He graduated from the Allendale School in 1943.
- (prob) **Murray Kaplan**  
P.A.W. Files; item in *The Ramsey Journal*, 2 Oct 1947

**Keidel, Louis A.**

b. about 1874  
d. Aug 1954  
m.

**Ella T. -?-**

They lived at "The Orchards" in Saddle River, NJ in 1922, where he had a 60-acre apple orchard, the largest in the county at that time. Later, about 1927, they moved to Allendale, where they lived at 200 East Allendale Avenue, in the former Richard Lindner house. At the time of his death, he was living with his son-in-law and daughter, Mr. and Mrs. Arthur A. Appert at 271 Phelps Road, Ridgewood.

Louis A. Keidel was Mayor of Allendale 1939-1942. He was vice president of the National Bank of Commerce in New York in 1922. Later he was an executive vice president of the Bankers Trust Company in New York City. He was also a director of Schenley Industries, Inc., and served as that company's vice-president and treasurer beginning in 1942.

*children of Louis A. Keidel & Ella T.*

- **Loretta Keidel** ("Betty"), m. 17 June 1922 St. Lukes R.C. Church, Ho-Ho-Kus, NJ, **Arthur A. Appert**.
- **Frank C. Keidel**, b. about 1902; m. (poss) **Ruth Forgee**.

P.A.W. Files

**Kemp, Joseph S. G.**

b. about 1888 England  
m. (1)

**Margaret Long**

b. about 1890 NY  
m. (2)

**Elizabeth B.**

In January 1920 Joseph G. Kemp and his first wife Margaret, and their family, were living on or near West Crescent Avenue in a house they owned. They later lived at 801 Franklin Turnpike, Allendale. By Sep 1936 they had moved to Brooklyn, NY (but apparently retained the house in Allendale; by 1947 Mrs. Kemp was listed in the telephone book as living on Franklin Turnpike).

He immigrated in 1891 and was naturalized in 1910. In January 1920 he was a clerk in a life insurance company.

*children of Joseph S. G. Kemp & (1) Margaret Long:*

- **Gladys Margaret Kemp**, b. about 1914 NY; m. 3 Sep 1936 Brooklyn, NY, **Leo Anthony Meehan**.

She graduated from the Allendale School in 1928.

- **Edwin Garfield Kemp**, b. about Aug 1916 NY. He graduated from the Allendale School in 1930.
- **Norma G. Kemp**, b. about March 1918 NY. She graduated from the Allendale School in 1932.

P.A.W. Files; 1920 Federal Census, New Jersey, Bergen County, Borough of Allendale, ED #1 (January 1920), Dwelling #222, Family #236

**Kendall, Lucian (M.D.)**

b. about 1826 PA

At the time of the 1870 Federal Census, Lucian Kendall, age 34, male, white, Physician, born PA, was living (in Allendale) with the family group of Harvey Sherwood. Lucian Kendall may have held title to land at 165 Park Avenue about 1870.

P.A.W. Files

**Kerwick, Thomas Henry**

b. about 1891 RI

m.

**Grace -?-**

b. about 1891 NY  
d. before Oct 1967

In January 1920 they were living in a house they owned on Brookside Avenue. Thomas Henry Kerwick lived at 654 Brookside Avenue from 1919 to 1967.

In January 1920 he was a foreman with a construction company.

*children of Thomas Henry Kerwick & Grace*

- **Myrtle T. Kerwick**, b. about March 1919 NY; m. 15 July 1942 St. Luke's R.C. Church, Ho-Ho-Kus, **Clifford Woodward**, of Hawthorne, NJ. She graduated from the Allendale School in 1934.
- **Thomas Trueman Kerwick**, b. about 1923-1924.

He graduated from the Allendale School in 1937. P.A.W. Files; "Miss Myrtle Kerwick Wedded" in *The Ramsey Journal*, 16 July 1942; 1920 Federal Census, New Jersey, Bergen County, Borough of Allendale, ED #1 (January 1920), Dwelling #250, Family #277

**Kinsky, Fernard E. (Fred?)**

b. about 1874 NY  
m. about 1894

**Sadie E. -?-**

b. about 1871 NY

At the time of the 1910 Federal Census, they were living on West Crescent Avenue, Allendale, in a house they owned. They lived on Brookside Avenue (probably at 214 Brookside Avenue) in March 1914 when a piano recital was given by her students. For a time (at least about 1915-1916) they lived in Brooklyn in the winter and in Allendale in the summer. At the time of the 1910 Federal Census, they were listed in Franklin Township, probably living on or near West Crescent Avenue. He was listed as a hatter.

*children of Fred E. Kinsky & Sadie E.*

- **F. Arthur Kinsky**, b. about 1895 NY. He graduated from the Allendale School 23 June 1910.

• **Viola G. Kinsky**, b. about 1900 NY  
P.A.W. Files; 1910 Federal Census, New Jersey, Bergen County, Franklin Township, dwelling #58, family #60

**Kipp, Henry (Harry)**  
b. May 1850<sup>2</sup> (1845<sup>1</sup>) NJ  
m. about 1876

**Hester -?-**  
b. April 1851<sup>2</sup> (1850<sup>1</sup>) NY

They were a black family said to have lived on the east side of Franklin Turnpike in a house near the Waldwick-Allendale border in the vicinity of what was later the Allendale Nursery. They picked fruit and vegetables for local farmers. They are listed in the 1880 Federal Census; in the 1900 Federal Census he was listed as a teamster. At the time of the 1905 New Jersey State Census, they lived in Ridgewood on or near Madison Avenue. He was listed as a teamster and Irena was listed as doing washing and ironing.

*children of Henry Kipp & Hester*

- **Joanna Kipp**, b. about 1866.
- **Sarah E. Kipp**, b. about 1868.
- **John H. Kipp**, b. about 1874 (or Mar 1877<sup>?</sup>); m. about 1899 (prob) **Fannie G. -?-**. At the time of the 1900 Federal Census they were living in Allendale, probably on or near Franklin Turnpike. He was a teamster.
- **Perletta Kipp**, b. about 1879
- **Irena Kipp**, b. May 1880 (May 1879<sup>2</sup>) NJ. She was single and living with her parents in 1905.
- **Cora M. Kipp**, b. April 1885 (April 1884<sup>2</sup>) NJ (single and living with parents in 1905)
- **Alice A. Kipp**, b. July 1886 NJ (single and living with parents in 1905)
- **Carrie Belle Kipp**, b. Sep 1888 (Sep 1887<sup>2</sup>) NJ (single and living with parents in 1905)
- **Helen Grace Kipp**, b. before 1895
- (poss) **Savanis Kipp (Male)** (Silvesta; Silvester? Sylvanus J. Kipp<sup>3</sup>), b. Oct 1893 NJ (single and living with parents in 1905)
- (poss) **Mildred Kipp**, b. Dec 1900 NJ (single and living with parents in 1905)

(1) 1905 New Jersey State Census, Bergen County, Village of Ridgewood, dwelling #173, family #187; (2) 1900 Federal Census, New Jersey, Bergen County, Borough of Allendale, Dwelling #96, family #102; (3) 1895 New Jersey State Census, Orvil Township, Borough of Allendale, dwelling #36, family #36P.A.W. Files

**Klimek, John**  
b. Oct 1875 Poland (Hungary<sup>1</sup>)  
m.  
-?-  
d. before January 1920

In 1918 he owned a dwelling on Mallinson Street (prob. 178 Mallinson Street, built 1904), and applied for a building permit for alterations to the house. "John Clemeck" was living on Mallinson Street in January 1920 in a house he owned. He immigrated in 1900 and was naturalized in 1910. In June 1905 he

was single, a baker, and living with the family of William Kornhoff. In January 1920 he was a baker in a bakery shop. By Aug 1920 he had moved to Utica, NY.

*children of John Klimek*

- **Helen Klimek**, b. about 1911 NJ.
- **John Klimek, Jr.**, b. about 1913 NJ.
- **Annie Klimek**, b. about 1915 NJ. She was boarding with the Charles W. Van Horn family on Park Avenue in January 1920.
- **Charles Klimek**, b. about 1918 NJ. He was boarding with the Charles W. Van Horn family on Park Avenue in January 1920.

P.A.W. Files; 1905 New Jersey State Census, Bergen County, Borough of Allendale (June 1905), Dwelling #144, Family #151; 1920 Federal Census, New Jersey, Bergen County, Borough of Allendale, ED #1 (January 1920), Dwelling #77, Family #83

**Knack, Frederick (Fred)**  
b. about 1855 NY  
m.

**Mary**  
b. about 1859 England

In January 1920 they were living on or near West Maple Avenue in a house they rented. They lived on Hillside Avenue, Allendale.

In January 1920 he was a towerman for a steam railroad company.

She immigrated at an unknown date and was naturalized in 1900. Living with them in January 1920 was their granddaughter, Dorothy Green, 16, single, b. NY, a winder in a silk mill.

*children of Fred Knack & Mary*

- **Daughter Knack**, m. -?- **Green**. They had daughters, Marjorie Green and Dorothy Green.

P.A.W. Files; 1920 Federal Census, New Jersey, Bergen County, Borough of Allendale, ED #1 (January 1920), Dwelling #2241, Family #258

**Knack, Henry J.**  
b. about 1868 NY  
m. (1)  
-?-  
m. (2) about 1904  
**Josephine F.**  
b. about 1870 NY (Nov 1864 NY<sup>1</sup>)  
d. Nov 1928 Hospital, Suffern, NY  
m. (3)

-?- **Hantsch**  
dau. of Warren H. Hantsch &

They lived on Hillside Avenue, Allendale, in a house they owned, at the time of the 1905 State Census and the 1910 and 1920 Federal Census.

H. J. Knack owned several rental income properties in the Hillside Avenue vicinity. Henry J. Knack was a carpenter, general contractor, and builder. He built several of the houses on Hillside Avenue. He was also a house mover and road builder. In 1911 he also had an agency for sleighs, wagons, and wire

fencing. He was also a dealer in ice. In January 1920 he was a street work contractor.

children of Henry J. Knack & (1)

- **Lillian L. Knack**, b. May 1898 NY. She graduated from the Allendale School 19 June 1913. In January 1920 she was 21, single, living with her father, and was a clerk in a bank. She lived in Brooklyn in Dec 1935.
- **John H. Knack**, b. Dec 1899 NY; m. -?- **Mahoney**. He graduated from the Allendale School 22 June 1916. In January 1920 he was 19, single, living with his father, and was a clerk in a bank.. In March 1924 he was opening a garage and service station (Franklin Garage) in the former Mallinson Cider Mill building opposite Archer Hall on Franklin Turnpike. They had daughters, Mary Jo Knack and Betty Anne Knack.
- **Mabel M. Knack**, b. August 1902 NY. She graduated from the Allendale School 20 June 1918. She lived in Brooklyn in December 1935.

(1) 1905 New Jersey State Census, Bergen County, Borough of Allendale, (June 1905) Dwelling #27, Family #30; P.A.W. Files; 1910 Federal Census, Bergen County, New Jersey, Borough of Allendale, dwelling #61, family #64; 1940 Allendale Borough Tax Appraisal; 1920 Federal Census, New Jersey, Bergen County, Borough of Allendale, ED #1 (January 1920), Dwelling #273, Family #292

**Kornhoff, William F.**

son of Clemens A. Kornhoff\* & Mary Schuman  
b. May 1874 Brooklyn, NY  
d. July 1943 Paterson General Hospital  
m. about April 1897

**Mary Norris**

b. Mar 1872 KY

He came to Allendale about 1903. They lived on or near Myrtle Avenue/West Allendale Avenue in a house they owned in June 1905. They later lived at 55 Cherokee Avenue in the Cherokee Park Estates, a real estate development he started with his son, Leon.

He ran the Allendale Home Made Bakery (Kornhoff Bakery), in his home which he had built in spring 1903. He later became interested in real estate and began to buy and develop other property at Allendale. He bought the Beaver property on the south side of West Allendale Avenue about December 1919, and in 1929 built stores on the property.

He was Mayor of Allendale in 1925 and 1926. He was a charter member of the Allendale Fire Association and was president of the Allendale Fire Department in 1915. He was a charter member of the Allendale Board of Trade. He was president of the Allendale Board of Education and a member of the Allendale Borough Council. Living with them in June 1905 was John Klimek, b. Oct 1875 Hungary, single, a baker.

children of William F. Kornhoff & Mary Norris:

- **William F. Kornhoff, Jr.**, b. Feb 1898 NJ; d.

before June 1905

- **Leon R. Kornhoff**, b. about 1901 NY; d. 13 Mar 1979; m. **Dorothy Alling**. He graduated from the Allendale School 21 June 1917, and was a graduate of Ridgewood High School. He was involved in real estate and development with his father. Together, they developed in the late 1920s Cherokee Park Estates in Allendale. He owned the Leon R. Kornhoff Real Estate office in Ridgewood and was a member of the Northwest Bergen Board of Realtors. Dorothy Alling Kornhoff lives in Silverton, NJ in 1994.

\* Mr. and Mrs. Clemens A. Kornhoff lived in Asbury Park, NJ.

P.A.W. Files; 1905 New Jersey State Census, Bergen County, Borough of Allendale (June 1905), Dwelling #144, Family #151; 1910 Federal Census, New Jersey, Bergen County, Borough of Allendale, dwelling #101, family #108

**Koster, Frederick**

son of Herman Koster & Anna Dorothea  
b. 16 March 1880 Hoboken, NJ  
d. 2 Nov 1949 Allendale  
m. 24 June 1903

**Ella Van Dien**

dau. of Peter Westervelt Van Dien & Jennie Storms  
b. Oct 1882 NJ

In June 1905 they lived in Saddle River in a house they rented. In January 1920 they lived at 759 Franklin Turnpike, Allendale, in a house they owned.

In June 1905 he was a hat manufacturer. He was in the insurance business, retiring about 1937. He was a member of the Allendale Fire Department, and a member of the B.P.O.E. of Ridgewood. He was Allendale's chief marshal in February 1916 and an Allendale Borough Councilman. Living with them in 1910 was Ellen Storms, 70, a widow, b. NJ, mother of 4 children, 1 then living. Ellen Storms was the mother of Jennie Storms, and the grandmother of Ella Van Dien Koster.

children of Frederick Koster & Ella Van Dien:

- **Evelyn Koster**, b. about 1907 NJ; m. (1) 24 June 1927 Episcopal Church of the Epiphany, Allendale, (Dr.) **Robert DeMille Simpson**, son of Mr. and Mrs. A. W. Simpson of Montclair; m. (2) **Ralph N. Grossmann**. She had children: Robert D. Simpson and Ralph N. Grossmann, Jr. ("Bud").

P.A.W. Files; 1905 New Jersey State Census, Bergen County, Saddle River Borough, Dwelling #42, Family #42; 1910 Federal Census, New Jersey, Bergen County, Borough of Allendale, dwelling #161, family #176; Allendale Fire Department 60th Anniversary Souvenir Booklet, 1970; 1920 Federal Census, New Jersey, Bergen County, Borough of Allendale, ED #1 (January 1920), Dwelling #132, Family #139

**Kraemer, Henry G. (Harry)**

son of G. Kraemer &  
b. about 1874 NY (April 1869 NY<sup>1</sup>)  
d. before March 1960  
m. 1900

**Mary Elizabeth Ackerman**

dau. of Richard Vanderbeek Ackerman  
& Caroline Ackerman

b. April 1872 NJ

In June 1905 and January 1920 they were living in a house they owned on Hillside Avenue. They lived at 40 Hillside Avenue, Allendale. In June 1905 he was a bookkeeper. In January 1920 he was a bookkeeper for an ice machine manufacturing company. He was a member of Co. K, 2nd NJ Infantry in the Spanish War.

*children of Henry G. Kraemer &  
Mary Elizabeth Ackerman:*

- **Layton Kraemer**, b. April 1903 NJ
- **Mildred Elizabeth Kraemer**, b. about 1911 NJ; m. 20 June 1942 Episcopal Church of the Epiphany, Allendale, **Arthur Gilford Pepplewell**. She graduated from the Allendale School 19 June 1924.

(1) 1905 New Jersey State Census, Bergen County, Borough of Allendale, (June 1905) Dwelling #29, Family #32; P.A.W. Files; 1920 Federal Census, New Jersey, Bergen County, Borough of Allendale, ED #1 (January 1920), Dwelling #277, Family #296



*The Henry G. Kraemer house at 40 Hillside Avenue in the early 1900s.*

**Krause, Albert F.**

b. Oct 1868 PA

m. about 1892

**Tivillia J.** (Tibilia<sup>1</sup>)

b. Mar 1868 PA

He was the Erie station agent at Allendale from about 1893 until April 1902. At the time of the 1895 State Census (in which their surname was spelled Crouse), they were living in the same dwelling with the family of Henry J. Appert. On a Wednesday in April 1902, as he was about to close the station, a delegation of Allendale and Saddle River citizens converged on the building and presented him with a silver tureen, ladle and tray, as a token of their appreciation for his nine years of service at the Allendale station. The tureen was engraved: "Presented to A. F.

Krause by the citizens of Allendale and Saddle River, April 1902."

*children of Albert F. Krause & Tivillia J.*

- **Mamie Krause**, b. July 1893 PA.
- **Daisy Alice Krause**, b. April 1894 NJ; bp. 16 June 1894 Archer Memorial Methodist Church, Allendale.

(1) 1895 New Jersey State Census, Orvil Township, Borough of Allendale, dwelling #82, family #87; P.A.W. Files; 1900 Federal Census, New Jersey, Bergen County, Borough of Allendale, dwelling #93, family #99

**Labach, John**

son of (poss.) John Labach

b. abt. 1801 NJ

d. prob. before 1865

m. 30 Mar 1822 New Prospect M.E. Church

**Margaret Van Houten**

dau. of John H. Van Houten & Margaret Michler

b. 15 Dec 1799

John Lawbach (various spellings, including Labagh) lived in what is today Allendale. They are listed in the 1850 Federal Census, Hohokus Twp. (Allendale), dwelling 337, family 367. He is listed as a farmer, with real estate valued at \$2,500. They are listed in the 1860 Federal Census, living with the family of their son-in-law and daughter, Joseph Mallinson and Anne E. (Lauback) Mallinson. She was listed in the 1865 State Census, living in Hohokus Township with the family of her son-in-law, Joseph Mallinson.

*children of John Lawback & Margaret Van Houten:*

- **Margaret Ellen Lawback**, b. 18 June 1825; bp. 24 July 1825 New Prospect; d. 1842; m. 14 Aug 1841 New Prospect, **Garret G. Snyder**.
- **John Lawback**, b. 1829; bp. 21 June 1829
- **Ann Eliza Lawback**, b. perhaps 17 Nov 1834 ("a female child"—Martha Ann Zabriskie Diary); m.

**Joseph Mallinson.**

New Prospect M.E. Church Baptisms; 1830, 1840 Federal Census, Franklin Township; Federal Census records, Hohokus Township, 1850, 1860; Westervelt, **Bergen County Marriages**; 1850 Federal Census, Hohokus Twp; 1865 New Jersey State Census, Bergen County, Hohokus Township, individual#1294

**LaBoyteaux, Joseph**

b. about 18641 NY

At the time of the 1910 Federal Census, Joseph LaBoyteaux was boarding with Anna E. Powell on East Allendale Avenue. He was b. about 1867 NY and was an assistant supervisor in a steam shop in 1910. In January 1920 he was a widower, and a boarder with the Emma L. Hutchinson family on Hillside Avenue.

In January 1920 he was in inspector for a steamship company.

(1) 1920 Federal Census, New Jersey, Bergen County, Borough of Allendale, ED #1 (January 1920), Dwelling #279, Family #298

**LaBoyteaux, William M.**

b. about 1863 NY

At the time of the 1910 Federal Census, he was living on Brookside Avenue in a house he rented, and he was listed as single, a general contractor. In January 1920 he was single, and living alone in a rented house on Cottage Place.

On the Oct 1913 list of members and friends of the Episcopal Church of the Epiphany are William M. LaBoyteaux and Edgar L. LaBoyteaux.

In January 1920 he was a house painter.

His sister, Emma M. LaBoyteaux married Charles W. Duryea.

1910 Federal Census, New Jersey, Bergen County, Borough of Allendale, dwelling #33, family #36; P.A.W. Files; 1920 Federal Census, New Jersey, Bergen County, Borough of Allendale, ED #1 (January 1920), Dwelling #170, Family #178

### Lane, Norman S.

m.

### Cecile W.

They owned property at 29, 36, and 37 High Street, Allendale and other acreage in the vicinity of High Street. He was living at 37 High Street by 1963. He was living at 36 High Street by 1965.

Norman S. Lane was Mayor of Allendale in 1972.  
P.A.W. Files

### Lawrence, Arthur A.

b. about 1863 Chicago, IL (Feb 1866 IL<sup>2</sup>)

d. 9 Mar 1938 St. Petersburg Hosp, FL  
buried Evergreen Cemetery, Brooklyn, NY

m. about 1902

### Marie P. (Perry?)

b. Aug 1879 England

d. Aug 1930

buried Evergreen Cemetery, Brooklyn, NY

In June 1905 they lived in a house they rented on or near Franklin Turnpike and East Allendale Avenue. They lived on West Crescent Avenue, Allendale by January 1920 in a house they owned. As early as Apr 1918 there was a smaller cottage on his property; they were moving from their cottage to their big house, "which has recently undergone many beautiful interior decorations." In Sep 1931 he was building a four room and bath bungalow on his property, for his own occupancy. Beginning about 1923 they wintered in Florida. In 1940 the house at 852 West Crescent Avenue was owned by "Lawrence" (perhaps the estate).

In June 1905 he was a bookkeeper. He was an accountant and a dry goods manufacturer's superintendent. In 1920 he was a manager in a linen factory. He was a director of the Orvil Co-operative Building & Loan Association in 1920.

She was a member of the Eastern Star, Ridgewood Chapter, and a charter member of the Allendale Woman's Club.

(1) 1920 Federal Census, New Jersey, Bergen County, Borough of Allendale, ED #1 (January 1920), Dwelling #62, Family #68; (2) 1905 New Jersey State Census, Bergen County, Borough of Allendale, (June 1905) Dwelling #81,

Family #86; P.A.W. Files; 1910 Federal Census, Bergen County, New Jersey, Franklin Township, Dwelling #56; 1940 Allendale Borough Tax Appraisal

### Lawrence, George

b. abt. 1757

His property (along with that of Isaac Lawrence) in Franklin Township is mentioned in January 1811 Bergen Co. Road Return (D:239) applying for vacation of "The Shunpike" in the Allendale area. George Larns, 93, is listed in the 1850 census (Hohokus Twp.) living with Stephen and Jane Larns (probably his son).

#### children of George Lawrence

• (prob) **Stephen Lawrence**, b. abt. 1783; m.

#### **Jannetje Wortendyke (Jane)**

1850 Federal Census, Bergen County, Hohokus Township, dwelling 630, family 688

### Lawrence, Stephen

son of (prob) George Lawrence &

b. abt. 1783

d. (poss.) 1854

m. 5 Aug 1809 Paramus Reformed Church (she as "Antye")

#### **Jannetje Wortendyke (Antye; Jane)**

dau. of Frederick Wortendyke & Jannetje Wortendyke

b. abt. 1781

It is probably his property in Franklin Township mentioned in January 1811 Bergen Co. Road Return (D:239) applying for vacation of "The Shunpike" in the Allendale area.

#### children of Stephen Lawrence &

#### Jannetje Wortendyke:

• **Margaret Lawrence**, b. 13 Feb, bp. 5 Mar 1814  
Saddle River.

• **George Lawrence**, b. 15 Aug, bp. 15 Sep 1816  
Saddle River.

Westervelt, Bergen County Marriages, Paramus, p. 71; Burnett, Louise Howes, "The Wortendykes of Bergen County, N.J." in New York Genealogical & Biographical Record, Apr 1973, p. 86; 1850 Federal Census, Bergen County, Hohokus Township, dwelling 630, family 688

### LeBarron, Allen N.

b. April 1857 NY (Apr 1856 NY<sup>2</sup>) (PA<sup>1</sup>)

m. about 1882

#### **Rose M. -?-**

b. Mar 1859 PA

At the time of the 1905 State Census, they were living on Park Avenue in a house they owned. In March 1903 A. LeBarron was soon to start building a new residence. At the time of the 1910 Federal Census, they possibly lived near West Crescent Avenue. They were listed in the 1895 State Census, living in Allendale in the same dwelling with Albert J. A. and Martha Zabriskie.

He was a farm laborer; she was a laundress. He is listed in the 1900 Federal Census as a farmer. In January 1920 he was a forger in a car shop.

Living with them at the time of the 1910 Federal

Census was John Dougherty, 50, a widower?, b. MA, a farm laborer. In January 1920 (at the time of the 1920 Federal Census), Rose Le Baron, married (not widowed), and her son Sidney were living on Park Avenue. Allen N. LeBaron was not listed with them; he was living on Grant Street in Ramsey in a house he owned, with his daughter Lillian, 8, and his sister Sarah E. Wilkerson, 59, married; and her dau. (his niece), Viola Wilkerson, 12, b. NY.

children of Allen N. LeBarron & Rose M.

- **Chester B. LeBarron**, b. Jan 1887 NY (Jan 1883 NY<sup>2</sup>).
- **Everett J. LeBarron**, b. Aug 1889 NY.
- **Sidney R. LeBarron**, b. Sep 1891 NY; m. before June 1917 -?-. He was on Allendale's World War I Honor Roll. In January 1920, at the time of the 1920 Federal Census, he was listed as married and living with his mother on Park Avenue, Allendale (no wife is listed with him). In 1920 he was a mechanic in an auto garage. Mrs. Sidney E. LeBaron and Howard S. LeBaron were on the Oct 1913 list of members and friends of the Episcopal Church of the Epiphany, Allendale.
- **Ivy P. LeBarron** (Iva), b. Feb 1895 NJ.
- **Hazel B. LeBarron**, b. Oct 1898 NJ. She graduated from the Allendale School in 1913.
- **Lillian LeBarron**, b. about 1911 NJ.  
(1) 1920 Federal Census, New Jersey, Bergen County, Borough of Ramsey, Dwelling #176, Family #193; (2) 1905 New Jersey State Census, Bergen County, Borough of Allendale, (June 1905) Dwelling #56, Family #60; P.A.W. Files; 1895 New Jersey State Census, Orvil Township, Borough of Allendale, dwelling #91, family #96; 1900 Federal Census, Bergen County, New Jersey, Borough of Allendale, dwelling #136, family #144; 1910 Federal Census, New Jersey, Bergen County, Borough of Allendale, dwelling #178, family #199; 1920 Federal Census, New Jersey, Bergen County, Borough of Allendale, ED #1 (January 1920), Dwelling #34, Family #36

**LeBaron, Chester B.**

son of (poss) Allan LeBarron & Rosie

b. Jan 1883 Erwin, NY

d. June 1971 Corning, NY Hospital

buried Erwin, NY

m. about 1903

**Emma -?-**

b. Jan 1886 NJ

They lived on Park Avenue, Allendale at the time of the 1905 State Census. At the time of the 1910 and 1920 Federal Censuses, they owned their Park Avenue home (probably 170 Mallinson Street, built 1906). In January 1920 he was a mechanic in an auto shop.

children of Chester B. LeBaron & Emma

- **Chester A. LeBaron**, b. Feb 1904 NJ; m. about 1924 -?-. He lived in Franklin Lakes in June 1971.
- **Roy LeBaron** (Robroy<sup>1</sup>), b. about 1909 NJ. He graduated from the Allendale School in 1924. He lived in Painted Post, NY in June 1971.
- **Kenneth LeBaron**, b. about 1918 NJ. He lived in Ramsey in June 1971.
- **Helen LeBaron**, b. about Dec 1919 or Jan 1920

NJ; m. (poss. 1) **Everett D. Youmans**; m. (2)

**John Hoekstra**. She graduated from the

Allendale School 20 June 1934. In June 1971 she lived in Allendale.

(1) 1920 Federal Census, New Jersey, Bergen County, Borough of Allendale, ED #1 (January 1920), Dwelling #83, Family #89; P.A.W. Files; 1905 New Jersey State Census, Bergen County, Borough of Allendale, (June 1905) Dwelling #54, Family #58; 1910 Federal Census, New Jersey, Bergen County, Borough of Allendale, dwelling #18, family #18; 1940 Allendale Borough Tax Appraisal

**Lee, William Clifford**

b. about 1866 Newark, NJ

d. 30 July 1952

buried Mt. Pleasant Cem., Newark, NJ

m. about 1892

**Mary T. Kirkpatrick**

b. about 1874 Nashville, TN

They came to Allendale about 1904 and about Dec 1908 they purchased 53 acres of the Storms estate. They lived in a house they had built on West Crescent Avenue (the address of the house is now Beresford Road, changed after that street was cut through). They called their home in Allendale "Clovelly," and furnished it with the many antiques they enjoyed collecting.

He was a vice-president of the Bankers Trust Company in New York City, retiring in 1939. He was an organist both in New York City (in the Old Baptist Church of the Epiphany and the Park Avenue Presbyterian Church) and in Allendale (Episcopal Church of the Epiphany). He was a charter member of the Board of Trustees of the Allendale Fire Association in 1910. He headed the Allendale Community Chorus at the Christmas tree ceremony in Allendale in 1917. He was elected vice-president of the Allendale Library Association 9 Dec 1921 (and again in 1923), was elected treasurer of the Association 5 Mar 1923, and signed the certificate of incorporation for the Allendale Library in 1923.

She was elected librarian of the Allendale Library Association 9 Dec 1921 and signed the certificate of incorporation for the library in 1923. She served as librarian for many years.

They donated the Mary K. Lee wing to the Allendale Library in the early 1940s. He served on the library's board of trustees for many years. The Allendale Library was renamed the Lee Memorial Library in his honor after his death.

child of William C. Lee & Mary T. Kirkpatrick:

- **Schuyler Carteret Lee**, b. about 1896 NJ. He served in World War I. In 1920 he was single, living with his parents, and was listed in the Federal Census as an architect with a photography co. In 1927 he opened a photographic studio in Suffern, NY. He lived in Suffern in July 1952.  
P.A.W. Files; 1910 Federal Census, New Jersey, Bergen County, Borough of Allendale, dwelling #24, family #27; 1920 Federal Census, New Jersey, Bergen County, Borough of Allendale, ED #1 (January 1920), Dwelling #58, Family #64; Episcopal Church of the Epiphany World War I Honor Roll, in Allendale

*History & Heritage*, April-May 1991, p. 3; William C. Lee obituary in *The Ramsey Journal* 24 July 1952

**Leech, H. B. (Rev.)**

m.

-?-

H. B. Leach was pastor of the Archer Memorial Methodist Church at Allendale from 1908 until 1911. He was a charter inactive member of the Allendale Fire Association in 1910.

children of H. B. Leech

• **Olin Leech**, b. about 1902.

• **Helen Leech**, b. about 1903-1904.

P.A.W. Files; A History of Archer Memorial Methodist Church, 1876-1966, p. 19

**Legg, Albert**

b. July 1854 NY

m.

**Abbie G. -?-**

b. May 1856 MA

By Sep 1894 he had bought three acres of land from A. E. Ivers. They were living on or near Franklin Turnpike at the time of the 1900 Federal Census, probably in the house at 634 Franklin Turnpike, built for him about 1894-1895. His house at about this location was shown, marked "J. Legg" on the 1913 Bromley Atlas of Bergen County. In the 15 Dec 1894 issue of *The Souvenir*, published by the Archer ME Church, it was noted that "Mr. A. E. Ivers has recently made a sale of land to Mr. Legg, on which the purchaser is building." By June 1895 R. Nimmo had moved into the house recently occupied by Mr. Legg, who had moved into his new house built on a lot purchased from Mr. Ivers.

He was an inventor. One of his inventions appears to have been a self-threading sewing machine needle. Correspondence about this invention, dating from 1897 to 1900, was found in the attic of the Burtis house at 262 Brookside Avenue by Mrs. J. Bennett Monaghan (Mary S.), who lived there from January 1951-?

1895 New Jersey State Census, Orvil Township, Borough of Allendale, dwelling #81, family #85; 1900 Federal Census, Bergen County, New Jersey, Borough of Allendale, Dwelling #59, Family #63

**Letts, Richard Runyon (Dr.)**

d. 1902

m. 14 Nov 1883

**Sophie A. Frontgous**

dau. of Pierre August Oliver Frontgous & Therese Gondran

b. 13 Jan 1863 (Jan 1868 NJ<sup>1</sup>)

He moved to Allendale about 1883. They lived in Allendale at the time of the 1895 State Census. In June 1905 she was listed as a widow, head of the household, living in a house she owned, probably on or near Brookside Avenue.

He was a veterinarian. He was elected to the

Allendale Board of Health 23 March 1899.

Living with them in 1895 were Therese Frontgous, Laura Frontgous (who would marry, in 1897, Walter Dayton Anthony), and Maggie Hogan.

(1) 1905 New Jersey State Census, Bergen County, Borough of Allendale, (June 1905) Dwelling #48, Family #52; 1895 New Jersey State Census, Orvil Township, Borough of Allendale, dwelling #86, family #91; Lathrop, Mary Anthony and Charles Leonard Lathrop, Mary's Family Connections, privately printed 1979

**Lindner, Richard**

b. about 1854 Austrian Germany

m. about 1898

**Mary E. -?-**

b. about 1862 Austrian Germany

They lived at 200 East Allendale Avenue, Allendale, in a house they owned (built about 1904), at the time of the 1910 and 1920 Federal Census. The house of "R. Linder" [sic] is shown on the 1913 Bromley Atlas of Bergen County.

He immigrated in 1873 and was naturalized in 1878. He was listed in the 1910 Census as having his own income. Living with them in 1910 were various servants and Albertine S. Cochran, 39, single, b. NY; and Albertine S. Cochran, 74, widow, mother of 3 children, 1 then living.

1910 Federal Census, New Jersey, Bergen County, Borough of Allendale, dwelling #193, family #216; P.A.W. Files; 1920 Federal Census, New Jersey, Bergen County, Borough of Allendale, ED #1 (January 1920), Dwelling #160, Family #167

**Linkroum, Albert E. (Bert)**

son of James Linkroum & Mary E.

b. May 1881 NJ

m.

**Gertrude A. -?-**

b. about 1882 NY

About May 1918 he moved into the house formerly occupied by Frank Austin. In Jan 1920 he was living on West Allendale Avenue in Allendale in a house they owned; by May 1920 he was living in Midland Park.

He was single, a clerk, and living with his parents in 1900. About 1914 he worked as a lineman and motorman for the North Jersey Rapid Transit Co. (the trolley line). In 1920 he was a house painter.

children of Albert E. Linkroum & Gertrude A.

• **Sadie E. Linkroum**, b. about 1904 NJ

1920 Federal Census, New Jersey, Bergen County, Borough of Allendale, ED #1 (January 1920), Dwelling #16, Family #16; P.A.W. Files

**Linkroum, David**

son of Garret Linkroum & Elizabeth Fisher

b. 23 Jan 1859

d. 9 Apr 1891

buried Saddle River Lutheran Churchyard

m. 9 Apr 1881 Ramsey

**Mary Matilda Ackerman**

dau. of Abram Hopper Ackerman &

Margaret Elizabeth Ackerman



bp. 10 Sep 1863 Paramus Reformed Church

Mary Matilda Ackerman m. (2) 16 Jan 1900 Saddle River Luth Ch., **William Henry Packer**, widower of Catherine Anna Blackledge and son of William Packer. He was b. 1855.

David Linkroum was listed in the 1885 New Jersey State Census, living in Hohokus (on East Crescent Avenue near the Allendale-Ramsey border). His family was listed as a separate family living in the same dwelling with the family of Garret Linkroum.

*children of David Linkroum &*

*Mary Matilda Ackerman:*

- **Julia Linkroum** (Lulu), b. abt. 1890 (or before June 1885); d. 12 Apr 1891; bur. Saddle River Luth. Chyd.
- **Kittie M. Linkroum** (Catherine), b. before June 1885; m. 6 June 1906 Saddle River Luth. Ch., **Samuel Clare Brower**.
- **Maggie Linkroum**  
Zabriskie, George Olin, *The Zabriskie Family* (#9453); David Linkroum obituary notice in *The Landscape* May 1891; 1885 New Jersey State Census, Bergen County, Hohokus Township, dwelling #342, families 400 and 401

**Linkroum, Garret**

son of James Linkroum & Ellen

b. 15 Mar 1824

m.

**Elizabeth Fisher**

b. abt. 1828

They lived on East Crescent Avenue near the Allendale-Ramsey border. At the time of the 1860 Federal Census, living with them was Eliza Hosey, 1 (prob. dau. of George F. Hosey & Jane Maria Doremus, who were listed 2 families away.) Garret Linkroum was listed in the 1885 New Jersey State Census, living in Hohokus Township (on East Crescent Avenue near the Allendale-Ramsey border). Living with his family, in the same dwelling, but listed as a separate family, was the family of David Linkroum.

*children of Garret Linkroum & Elizabeth Fisher:*

- **Mary Elizabeth Linkroum**, b. abt. 1851.
- **Catherine J. Linkroum**, b. abt. 1853; m. 1878, by Rev. Ephraim DeYoe, **John B. Straut**.
- **James A. Linkroum**, b. abt. 1856; d. 28 Dec 1903; m. about 1880 **Mary E. -?-**.
- **David Linkroum**, b. abt. 1859; d. 9 Apr 1891; m. 1881 by Rev. Ephraim DeYoe, **Mary M. Ackerman**, dau. of Abram Hopper Ackerman & Margaret E.
- **Edward D. Linkroum**, b. abt. 1861; m. 27 July 1889 Allendale, **Margaret E. Wilson**, dau. of John Wilson & Margaret -?-.
- **Ida Linkroum**, b. abt. 1863.
- **Frank Linkroum**, b. abt. 1866.  
1860 Federal Census, New Jersey, Bergen County, Hohokus Twp., dwelling 495, family #568; 1870 Federal Census, Hohokus Twp.; 1880 Federal Census, Hohokus Twp.; Informal Record Book of Rev. Ephraim DeYoe; 1885 New Jersey State Census, Bergen County, Hohokus Township, dwelling #342, families 400 and 401

**Linkroum, James A.**

son of Garret Linkroum & Elizabeth Fisher

b. Oct 1855 NJ

d. 28 Dec 1903

m. about 1880

**Mary E. -?-**

b. Nov 1861 NJ

At the time of the 1895 State Census, they were living (probably on West Allendale Avenue) in Allendale, and living with them was Abraham Lydecker.

James A. Linkroum built a store and hall building near the railroad tracks (east of the tracks) in Allendale in 1895 and by June had opened an ice cream parlor and confectionery store in the lower part of the building. He was an Allendale borough marshall appointed 3 Jan 1895.

They lived in Allendale, possibly on West Allendale Avenue, at the time of the 1900 Federal Census. He was listed as a day laborer.

She lived alone, a widow and a dressmaker, on West Allendale Avenue, in a house she owned in June 1905.

*children of James A. Linkroum & Mary E.*

- **Albert E. Linkroum** (Bertie; Bert), b. May 1881

NJ; m. **Gertrude A. -?-**.

1895 New Jersey State Census, Bergen County, Orvil Township, Borough of Allendale, dwelling #107, family #114; 1900 Federal Census, Bergen County, New Jersey, Borough of Allendale, dwelling #109, family #116; 1905 New Jersey State Census, Bergen County, Borough of Allendale (June 1905), Dwelling #154, Family #161; 1920 Federal Census, New Jersey, Bergen County, Borough of Allendale, ED #1 (January 1920), Dwelling #16, Family #16; P.A.W. Files

**Lutz, Jacob D.**

b. July 1841 PA

m. about 1866

**Mary Amanda**

b. Mar 1848 PA

They were listed living on Crescent Avenue, Allendale, in a house they owned (near the RR tracks), at the time of the 1910 Federal Census. In June 1905 they were living with their son, William D. Lutz and his wife Mabel R.

In 1905 he was a carpenter.

*children of Jacob D. Lutz & Mary Amanda*

- **William D. Lutz**, b. about 1871 PA; m. about 1909

**Mabel -?-**.

1905 New Jersey State Census, Bergen County, Borough of Allendale, (June 1905) Dwelling #23, Family #25; 1910 Federal Census, New Jersey, Bergen County, Borough of Allendale, dwelling #85, family #90

**Lutz, William D.**

son of (prob.) Jacob D. Lutz & Mary Amanda

b. March 1872 PA

m. about 1909

**Mabel R.**

b. Jan 1882 OH<sup>1</sup> (about 1885 NC)

In June 1905 they were living on or near West Crescent Avenue (near the RR tracks north of what



would become Crestwood Lake) in a house they owned. In January 1920 they lived in a house they owned on a farm on West Crescent Avenue.

In June 1905 he was an electrician. In January 1920 he was a repairer for an electric company. Living with them in January 1920 were hired men working his dairy farm: Albert Dwyer, 59, married, b. NY; and Benjamin Gould, 19, single, b. NY. Also living with them in January 1920 was his mother, Mary A. Lutz, 71, widowed, b. PA

children of William D. Lutz & Mabel

• **William A. Lutz**, b. about 1914 NJ.

• **Mabel Lutz**, b. about 1915 NJ.

• **Robert Lutz**, b. about July 1918 NJ.

(1) 1905 New Jersey State Census, Bergen County, Borough of Allendale, (June 1905) Dwelling #23, Family #25; P.A.W. Files, 1940 Allendale Borough Tax Appraisal; 1920 Federal Census, New Jersey, Bergen County, Borough of Allendale, ED #1 (January 1920), Dwelling #232, Family #248

**Lydecker, Abram A. (M.D.)**

son of Albert A. Lydecker & Christiana Ackerman

b. 22 June 1859 Mt. Prospect (Ramsey, NJ)

d. 12 Oct 1929

buried Valleau Cemetery, Ridgewood, NJ

m. 1891

**Millie Thekla Gano**

(widow of Louis Heinlein)

dau. of John M. Gano & Silena -?

He was a medical doctor. He attended the New Jersey State Normal School and taught school at Woodbridge, NJ. He then attended the Pennsylvania College at Gettysburg and New York University, from which he graduated as a medical doctor in 1890. He first practiced in Sardis, Ohio, but returned and located at Allendale about 1895, staying for about 3 years before moving to Haledon. By 1920 they lived at 489 Belmont Ave., Haledon, where he had his medical office.

He was elected to the Allendale Board of Health 20 May 1897. In 1895 an Abraham Lydecker (possibly this one) was living with the James A. Linkroum family at the time of the State Census.

children of Abram A. Lydecker & Millie Thekla Gano:

• **Albert Lydecker**, b. 26 June 1892

Paterson & Its Environs, 1920, Vol. II, p. 182; Tobey, The Ackerman Family, vol. 2, p. 233; 1895 New Jersey State Census, Bergen County, Orvil Township, Borough of Allendale, dwelling #107, family #114

**Lydecker, Albert A.**

son of Abram H. Lydecker & Susan

b. 10 Aug 1836 Franklin Lakes, NJ

d. 28 Apr 1918 Paterson, NJ

buried Valleau Cemetery, Ridgewood, NJ

m. 28 Nov 1858 New Prospect

**Christiana Ackerman**

dau. of Abraham A. Ackerman & Catherine Terhune

b. 11 Aug 1836 Waldwick, NJ

d. 3 Jan 1899 Paterson, NJ

buried 7 Jan 1899 Valleau Cemetery, Ridgewood, NJ

It is likely this Albert Lydecker who was running a grist mill in Allendale by 1883. Albert A. G. Lydecker, by deed dated 1858 transferred 100 acres (the acreage & poss the house at 794? W. Crescent Ave., Allendale) to -?- Storms. The Lydecker family lived in Ramsey.

Albert A. Lydecker was a civil engineer and later manufactured quercitron bark, used for printing and tanning purposes. He also ran a farm. At the time of the 1860 census, William Ramsey, 50, farmer, was living with this family.

children of Albert A. Lydecker &

Christiana Ackerman:

• **Abraham A. Lydecker (Dr.)**, b. 22 June 1859 Mt.

Prospect (Ramsey); d. 12 Oct 1929; bur. Valleau

Cem.; m. **Mildred Thekla Gano**, widow of

Louis Heinlein.

• **John Albert Lydecker**, b. 12 June 1862 Ramsey;

m. **Eva Wandell Winter**, dau. of Albert

Zabriskie Winter & Mary Lucretia Wanamaker.

They lived at Allendale, Saddle River, and finally,

Paterson.

• **Catilla Lydecker**, b. 23 Aug 1866 (1864?); d. 20

Jan 1951; m. **Jacob Willard DeYoe**.

Paterson & Its Environs, 1920, Vol. II, p. 182; Zabriskie, George Olin, The Zabriskie Family (#5570); Tobey, The Ackerman Family, vol. 2, p. 233; 1860 Federal Census, Bergen County, Hohokus Twp., Hohokus P.O., dwelling 619, family 680 (Ramsey-Allendale area); Obituary item, Mrs. Christina A. Lydecker, in 6 Jan 1899 Ramsey Journal

**Lyons, John S.**

b. about 1830 NJ

m.

**Phebe A.**

b. about 1828 NJ

In the 1860 Federal Census, he was listed between Henry Mallinson and Morris Ackerman. Living with them in 1860 was Alonzo Tompkin, 17, a laborer. They were listed in the 1865 State Census, living in Hohokus Township (probably on or near Franklin Turnpike in what is today Allendale), listed between Abraham A. Quackenbush and John G. Ackerman. He was a blacksmith.

children of John S. Lyons & Phebe A.

• **Sylvester Lyons**, b. about 1859 NJ.

• (prob) **Mary F. Lyon**

• (prob) [George?] **Nathaniel Lyon**

1860 Federal Census, New Jersey, Bergen County- Hohokus Township, Hohokus P.O., dwelling #599, family #679; 1865 New Jersey State Census, Bergen County, Hohokus Township, individual#1278 thru 1282

**MacKeeby, Lodowick D.**

b. July 1858 Brooklyn, PA

d. 26 Nov 1937 Hosp., Scranton, PA

buried family plot, Brooklyn, PA

m. (1) about 1882

**Mary E. Hover**

b. Aug 1865 PA

m. (2) 22 Dec 1919 Church of the Holy

Communion, NYC

**Ann Gertrude Maxon (Annie)**

They lived on Franklin Turnpike by the time of the 1910 Federal Census. He had lived in Closter and Arcola before moving to Allendale. He was a resident of Dimmock, PA at the time of his death.

In June 1905 he was a farmer, living on property he rented on or near Franklin Turnpike and Allendale Avenue. Living with them in June 1905 was George Almstead, b. June 1851 PA, single, a farm laborer.

Mrs. MacKeeby in August 1903 was on the committee for the Archer Memorial Methodist Church fair.

Living with them at the time of the 1910 Federal Census were his brother-in-law and sister-in-law, Gilbert S. Hover, 47, b. PA, married for 1 year (his 3rd m.; her 2nd), and Ethel [P.?] Hover, 33, b. WV.

children of Lodowick D. MacKeeby &

(1) Mary E. Hover

- **Ruth A. MacKeeby**, b. Dec 1883 Montrose, PA; m. 1905 Allendale, **Louis Rossner**.
- **John Wesley MacKeeby**, b. May 1886 PA; m. about 1907 **Josephine C. Pinckney**. They lived on West Crescent Avenue, Allendale in June 1927 (probably in the Merrill house). They lived on Franklin Turnpike, in Ho-Ho-Kus by August 1930, but moved back to Allendale by December 1937 and in June 1938 were living on Iroquois Avenue. In June 1905 he was a salesman. In 1910 he was a clerk for a shoe company. In 1920 he was a house carpenter. He was an Allendale marshall. They had daughters: Virginia MacKeeby, and (Dr.) Genevieve MacKeeby (a professor; m. Albert Lant Capstaff; in June 1938 they were moving from their Iroquois Avenue home to Los Angeles, CA; in 1994 Genevieve MacKeeby Capstaff lives at Orland Park, IL).
- **Alice MacKeeby**. She lived at Dimmock, PA in December 1937.

1905 New Jersey State Census, Bergen County, Borough of Allendale, (June 1905) Dwelling #102, Family #108; P.A.W. Files

**Magro, Fred**

b. about 1894 Italy

d. 10 Nov 1954

buried Maryrest Cemetery, Darlington, Mahwah, NJ m.

**Rose Scafuro**

dau. of Francis Scafuro & Mariamichele Crisci

In January 1920 he lived as a boarder with the Ralph Scafuro family in Saddle River. They lived at 363 East Allendale Avenue, Allendale in a house built about 1922.

In January 1920 he was a laborer in an ice house. He was later a gardener.

children of Fred Magro & Rose Scafuro:

- **Nancy Anna Magro**, m. Oct 1944 St. Luke's R.C. Church, Ho-Ho-Kus, **Carlin James McGoldrick**
- **Frank L. Magro**, m. -?-. He lived in Ridgewood in November 1954 and in Waldwick in August 1956.
- **Basil Frederick Magro**, m. 11 Aug 1956 Guardian Angel R.C. Church, Allendale, **Dorothy Conklin**, dau. of Mr. & Mrs. William Conklin of E. Allendale Ave., Saddle River. He was living at 363 East Allendale Avenue in 1985.
- **Dominick Magro**. He lived in Allendale in November 1954.
- **Daughter Magro**, m. **Vernon Van Houten**. She lived in Butler, NJ in Novembr 1954.
- **Daughter Magro**, m. **Albert Hansen**. They lived in Fair Lawn in November 1954

P.A.W. Files; 1920 Federal Census, New Jersey, Bergen County, Borough of Saddle River (January 1920), Dwelling #87, Family #92; "Miss N. A. Magro Wedded Sunday" in *The Ramsey Journal*, 2 Nov 1944; Frederick Magro obituary in *The Ramsey Journal* 16 Nov 1954; "Dorothy Conklin Is Married" in *The Ramsey Journal* 16 Aug 1956

**Mainey, Elmer H.**

b. about 1883 NJ

m.

**Elsie Hickey**

b. about 1883 PA

They lived on East Allendale Avenue by 1919. In January 1920 they were living on East Allendale Avenue in a house they rented.

He was an accountant for an oil refining company.

Elsie Mainey was the first secretary of the Allendale Garden Club, was a member of the Community Club, and a member of the Allendale Players. She m. (2) Oct 1924 Monroe, NY, **Philip Burr Adams**, widower of Josephine Aydelotte. They lived at 144 East Allendale Avenue, and moved by 1925 to Monroe, NY.

children of Elmer H. Mainey & Elsie Hickey:

- **Ellen F. Mainey**, b. about 1911 NJ. She graduated from the Allendale School 19 June 1924.
- **Richard D. Mainey**, b. about 1912 NJ.
- **Margery E. Mainey**, b. about 1914 NJ.

P.A.W. Files; 1920 Federal Census, New Jersey, Bergen County, Borough of Allendale, ED #1 (January 1920), Dwelling #159, Family #166

**Mallinson, Chartre Doolittle**

son of Joseph Henry Mallinson & Mae Doolittle

b. Nov 1877 NJ

d. 21 May 1956 Allendale

m. 8 Aug 1903 Allendale, NJ

**Margaret Maria Ackerman (Myra)**

dau. of Richard V. Ackerman & (1) Caroline Ackerman

b. Oct 1878 NJ

d. 19 May 1963

They lived on West Allendale Avenue with his parents at the time of the 1910 Federal Census. They moved to their newly built home at 17 Elm Street prob. about 1909-1910; they were living there in January 1920. He was an insurance adjuster for the

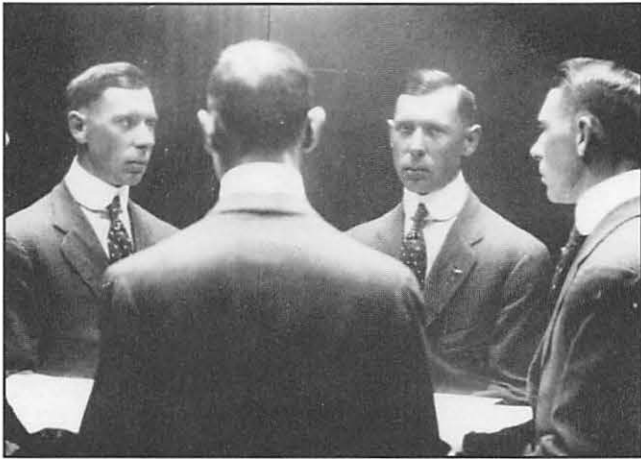

Above, Chartre D. Mallinson, in a mirror photo he probably took himself, in the early 1900s.

Below, Myra Ackerman Mallinson, early 1900s.



Royal-Liverpool insurance group for 45 years, retiring in October 1944. They had no children.

P.A.W. Files; 1910 Federal Census, New Jersey, Bergen County, Borough of Allendale, dwelling #108, family #117; 1920 Federal Census, New Jersey, Bergen County, Borough of Allendale, ED #1 (January 1920), Dwelling #53, Family #59

**Mallinson, Henry C.**

d. prob. before 1860

m.

**Mary Netherwood**

He was a woolen manufacturer and weaver who came from England to America in 1829, living first in Mill Neck, L.I., NY, then in Clarkstown, NY and finally in NJ. They were listed in the 1850 Federal Census living in Haverstraw, Rockland County, NY; he was

listed as a weaver. Listed with them in 1850 were children Sarah, Mary, Lydia, Julia, and John (Rachel is not listed in this census with them). The older children were by then married or had apparently moved away.

*children of Henry C. Mallinson & Mary Netherwood:*

- **Henry Mallinson**, b. Yorkshire, England; m. 1847 **Catherine Crouter**. They lived at Allendale.
- **Joseph Mallinson**, b. 17 Jan 1822; m. (1) **Ann Eliza Laubaugh**; m. (2) **Mary Ann Smith**, widow of James Westervelt. They lived at Allendale.
- **Elizabeth Mallinson**, b. abt. 25 Nov 1829; d. Sep 1917 Allendale; buried Wyckoff, NJ; m. **Robert Hamilton**. They lived in Brooklyn, NY in 1888. She returned to Allendale and spent the last two years of her life living with her nephews, William and John Mallinson.
- **Joshua Mallinson**, lived in Susquehanna, PA.
- **Sarah Mallinson**, b. about 1833 NY; m. **George Smith**.
- **Mary Jane Mallinson**, b. about 1835 NY; m. **George Harrison** of Kansas. She was listed as deaf and dumb in the 1850 Federal Census.
- **Lydia Mallinson**, b. about 1839 NJ; m. **Joseph Fisher**.
- **Rachel Mallinson**, m. **Martin Seward** of Sayer, PA.
- **Julia Mallinson**, b. abt. 1843 NY, m. -?- **Wilkinson**.
- **John James Mallinson**, b. abt. 1846 NY. He is probably the "John J. Mallinson" listed in the 1865 State Census, living with his brother Joseph Mallinson.

Allendale Historical Society files; Van Valen, *History of Bergen Co.*, 1900; 1850 Federal Census, New York, Rockland County, Haverstraw, dwelling #54, family #57

**Mallinson, Henry**

son of Henry C. Mallinson & Mary Netherwood

b. abt. 1826 Yorkshire, England

d. 26 Feb 1896 Allendale

m. 31 Mar 1847

**Catherine Crouter**

dau. of Anthony Crouter & Elizabeth

b. 1823

baptized 6 Apr 1823 New Prospect

d. Jan 1888 Allendale

He was a wheelwright and blacksmith and ran a carriage manufacturing shop on the southeast corner of Franklin Turnpike and Allendale Avenue in Allendale. Henry Mallinson and Catherine Crouter were Sunday School teachers in 1844 at the New Prospect Methodist Church (Waldwick). At the time of the 1850 Federal Census, Henry, Catherine, and 2-year-old Joseph H. were living with her parents. Both her father, Anthony Crouter, and Henry Mallinson

were listed as wheelwrights in this census. Henry Mallinson was listed in the 1885 New Jersey State Census, living in Hohokus Township. Living with him were "Cathern" Mallinson and Mary L. E. Mallinson. Living in the same dwelling was the family of Joseph Mallinson, Mary Mallinson, and Charitie D. Mallinson [Chartre D. Mallinson].

children of Henry Mallinson & Catherine Crouter:

- **Joseph Henry Mallinson**, b. 1848-1849; d. 1915; m. **Mae L. Doolittle**.
- **Mary Elizabeth Mallinson (Lizzie)**, b. abt. 1861; d. 2 Jan 1916 Brooklyn, NY; m. 6 June 1888 Archer Mem. Methodist Church, Allendale, **LeVan Molineux**. Theirs was the first marriage held in the church.

Allendale Historical Society files; 1860 Federal Census, New Jersey, Bergen County, Hohokus Township, dwelling #598, family #678; 1870 Federal Census, New Jersey, Bergen County, Hohokus Township, dwelling #206, family #224; 1885 New Jersey State Census, Bergen County, Hohokus Township, dwelling #76, families #91 and 92; 1895 New Jersey State Census, Orvil Township, Borough of Allendale, dwelling #71, family #73

**Mallinson, John Andrew**

son of Joseph Mallinson & Ann Eliza Laubaugh

b. 18 May 1851 Allendale

d. 19 Mar 1935 Allendale\*

buried Union Cemetery, Waldwick, NJ

m. Oct 1877

**Mary Catherine Westervelt**

dau. of James Westervelt & Mary Ann Smith

b. May 1856 NJ

d. 1932

They lived on West Allendale Avenue in 1900 and 1910; living in the same dwelling with them were his brother William H. Mallinson and wife Mary E. in 1900; and Emma G. in 1910. They lived in the home-stead which stood on the south side of West Allendale Avenue, next to what is now the Allendale Bar & Grill. This house was torn down about 1960s to make way for the A & P Shopping Center and the Independence Bank building.

John A. Mallinson was a farmer and carriage painter; he was listed as a house painter in the 1900 Federal Census. He was an Allendale Borough Councilman, elected spring 1897, and on the Allendale Board of Health by 1896. He was a charter inactive member of the Allendale Fire Association in 1910. He and his brother William, owned considerable property in Allendale, including several houses kept as rental income properties. Mary Katherine Westervelt was the daughter of John Andrew Mallinson's step-mother, Mary Ann Smith & her first husband, James Westervelt.

children of John A. Mallinson &

Mary Katherine Westervelt:

- **Anna May Mallinson (Annie May)**, b. June 1880 NJ; d. July 1900 Allendale; buried Union Cemetery, Waldwick. She was single, living with

her parents, and a stenographer in 1900.

- **Bertha C. Mallinson**, b. Feb 1886 NJ; d. 1902; buried Union Cemetery, Waldwick. She graduated from the Allendale School June 1900.
- **Sarah A. Mallinson (Sadie)**, b. 23 July 1892 Allendale, NJ; m. 17 Aug 1940 Allendale, **John R. Winans**. She graduated from the Allendale School 21 June 1906. She was single and living with her parents in March 1935. After their marriage, they lived at Caldwell, NJ.

\* His obituary says he died on the same plot of ground on which he was born.

P.A.W. Files; 1895 New Jersey State Census, Bergen County, Orvil Township, Borough of Allendale, dwelling #112, family #119; 1900 Federal Census, New Jersey, Bergen County, Borough of Allendale, dwelling #132; family #139; 1905 New Jersey State Census, Bergen County, Borough of Allendale (June 1905), Dwelling #160, Family #167; 1910 Federal Census, New Jersey, Bergen County, Borough of Allendale, dwelling #110, family #119 and 120

**Mallinson, Joseph**

son of Henry C. Mallinson & Mary Netherwood

b. 17 Jan 1822 (1828<sup>1</sup> 1827<sup>2</sup>) Yorkshire, England

d. after 12 Jan 1912

buried Union Cemetery, Waldwick, NJ

m (1) abt. 1848

**Ann Eliza Laubaugh**

dau. of John Laubaugh & Margaret Van Houten

b. abt. 1835 Allendale

d. 29 Nov 1861

buried Union Cemetery, Waldwick, NJ

m. (2) abt. 1863

**Mary Ann Smith**

(wid. of **James Westervelt**)

dau. of John A. Smith & Eliza Agnes -?-

b. May 1838<sup>2</sup> Allendale

d. 9 Jan 1912

buried Union Cemetery, Waldwick, NJ

They were living on West Allendale Avenue in 1910.

He was a farmer, carriage painter, house painter and decorator, and a sign painter. He and his father-in-law (and later, Joseph's sons John and William) owned large parcels of land at Allendale, including land on which Mallinson's Pond was converted in the late 1920s, into Crestwood Lake. At the time of the 1850 Federal Census, Joseph and his wife Ann Eliza, 15, were living with her parents, John and Margaret Lawback. At the time of the 1860 Federal Census, John Laubaugh, 76, and Margaret Laubaugh, 64, were living with Joseph and Ann E. Mallinson. Also living with them were Joseph's brother and sister, Julia Mallinson, 17, and John J. Mallinson, 14; and William Jones, 24, laborer, and Margaret Ramsey, 50. Mary Ann Smith had two daughters by her first husband, James Westervelt: Mary Katherine Westervelt, b. abt. 1857-1858 (who married her step-brother John Andrew Mallinson); and Agnes Westervelt (Eliza Agnes), b. 30 Sep 1858; d. 19 Aug 1925; m. Charles H.

Weeks. At the time of the 1865 State Census, Margaret Laubaugh (Joseph's first wife's mother) was living with them, as was John J. Mallinson (Joseph's youngest brother).

children of Joseph Mallinson &

(1) Ann Eliza Laubaugh:

- **John Andrew Mallinson**, b. 18 May 1851; m. **Mary Katherine Westervelt**, dau. of his step-mother, Mary Ann Smith & her first husband, James Westervelt.
- **William Henry Mallinson**, b. 8 Nov 1854; m. (1) **Mary Ella White**; m. (2) **Emma Gertrude Hazen**.
- **Sarah Ellen Mallinson**, b. Feb 1857 NJ; d. 1914; buried Union Cemetery, Waldwick. She was 43, single, and living with her parents at the time of the 1900 Federal Census. In the 1880 Federal Census, she is noted as "sick, disabled or other wise unable to attend to duties."
- **Anna Elizabeth Mallinson**, b. abt. 1863; d. 1968 Erie, PA, aged 107; m. Sep 1884 **Cornelius Hopper**. They lived at Schenectady, NY by May 1917 and were still there in March 1935.

children of Joseph Mallinson & Mary Ann Smith:

- **Rachel Emma Mallinson**, b. 6 Feb 1874 (1875?); d. 22 Jan 1894; buried Union Cemetery, Waldwick, NJ.

(1) 1910 Federal Census, New Jersey, Bergen County, Borough of Allendale, dwelling #106, family #114; (2) 1900 Federal Census, Bergen County, New Jersey, Borough of Allendale, dwelling #137, family #145; 1860 Federal Census, New Jersey, Bergen County, Hohokus Township, dwelling #601, family #681; 1865 New Jersey State Census, Bergen County, Hohokus Township, individual#1286 thru 1294; 1870 Federal Census, New Jersey, Bergen County, Hohokus Township, dwelling #207, family #225; 1880 Federal Census, New Jersey, Bergen County, Hohokus Township, dwelling #119, family #124; 1895 New Jersey State Census, Bergen County, Orvil Township, Borough of Allendale, dwelling #111, family #118; 1905 New Jersey State Census, Bergen County, Borough of Allendale (June 1905), Dwelling #164, Family #171; Allendale Historical Society files; P.A.W. Files; "Bergen County Gravestones — Waldwick Union Cemetery" in *Genealogical Magazine of New Jersey*, Sep 1976, p. 111

**Mallinson, Joseph Henry** ("Joe Hen")

son of Henry Mallinson & Catherine Crouter

b. Feb 1848<sup>1</sup>

d. 31 Dec 1915

buried Union Cemetery, Waldwick

m. about 1874 (abt. 1876<sup>1</sup>)

**Mae Louise Doolittle**

dau. of Elias B. Doolittle & Jemima

b. 3 Sep 1855 Chemung, NY

d. 14 April 1953 Allendale

They lived on Franklin Turnpike on the northwest corner of the intersection of Allendale Avenue and Franklin Turnpike. She was living there in January 1920, a widow, and living with her were her son Russell and his wife and son, and a boarder, Dr. Robert W. Rodman.

He was a carriage wheelwright and also ran a cider mill on Franklin Turnpike across the street from Archer Hall. In the 1900 Federal Census he is

listed as a cider maker.

She was a schoolteacher in Passaic, NJ before her marriage. In 1895 they were living with his father.

children of Joseph Henry Mallinson & Mae L. Doolittle:

- **Chartre Doolittle Mallinson**, b. Nov 18771 NJ; m. **Myra Ackerman** (Margaret Maria Ackerman).
- **Russell Mallinson**, b. Oct 18931 NJ; m. (1) **Ethel Quackenbush**, m. (2) **Ruth Smith**.

(1) 1900 Federal Census, Bergen County, New Jersey, Borough of Allendale, dwelling #139, family #147; P.A.W. Files; 1895 New Jersey State Census, Orvil Township, Borough of Allendale, dwelling #72, family #73; 1905 New Jersey State Census, Bergen County, Borough of Allendale (June 1905), Dwelling #162, Family #169; 1910 Federal Census, New Jersey, Bergen County, Borough of Allendale, dwelling #108, family #117; 1920 Federal Census, New Jersey, Bergen County, Borough of Allendale, ED #1 (January 1920), Dwelling #64, Family #60

**Mallinson, Russell**

son of Joseph Henry Mallinson &

Mae Louise Doolittle

b. Oct 1893 NJ

bp. 22 Oct 1893 Archer Memorial Methodist Church, Allendale

d. Aug 1983

m. (1) Feb 1918

**Ethel Quackenbush**

dau. of Cornelius H. Quackenbush &

(2) Jennie Berdan

b. Aug 1897 NJ

m. (2) March 1945

**Ruth Smith**

(wid? of Alfred Anderson)

They lived with his mother on West Allendale Avenue in January 1920. He lived at 5 Hillside Avenue in 1940. Ruth Smith lived at 130 Orchard Street at the time of their marriage in 1945, and they then lived there together. By the 1970s he was living at Ramsey, NJ.

Russell Mallinson graduated from the Allendale School 23 June 1910. He served in World War I and was the charter treasurer of the Allendale American Legion Post 204. He was an Allendale Borough Councilman.

Ethel Quackenbush graduated from the Allendale School 18 June 1914.

His second wife had a daughter from her first marriage, Ruth Anderson, who m. 12 June 1954 St. John's Episcopal Church, Ramsey, James Cahill Hay, son of Mr. & Mrs. Lorin Hay of Ramsey.

children of Russell Mallinson &

(1) Ethel Quackenbush:

- **Robert Russell Mallinson**, b. 1919 NJ; m. (1) 18 July 1940 West Tremont, ME, **Elizabeth Hamblen** (Lizzie), dau. of Mr. & Mrs. John Hamblen of West Tremont, ME; m. (2) **Charlotte C. -?-** (Wid./div. of -?- Galbraith). Charlotte was b. 24 Mar 1926 Southwest Harbor, ME; d. 17 May 1994 Tampa, FL. They lived at West Tremont, ME; in May 1994 he lived in Punta

Gorda, FL.

- **Doris Ethel Mallinson**, m. 1 June 1940 **Howard Uhlinger**, son of Mr. & Mrs. J. E. Vanderbeck of Forest Rd.

P.A.W. Files; 1920 Federal Census, New Jersey, Bergen County, Borough of Allendale, ED #1 (January 1920), Dwelling #54, Family #60; Charlotte C. Mallinson obituary (clipping 5/94 from unidentified FL newspaper); "Smith-Mallinson Wedding Saturday" in *The Ramsey Journal* 8 March 1945

### **Mallinson, William Henry**

son of Joseph Mallinson & (1) Anna Eliza Laubaugh  
b. 8 Nov 1854 Allendale, NJ

d. 25 Jan 1945

buried Valleau Cemetery, Ridgewood, NJ

m. (1) 14 Sep 1881 Wortendyke, NJ

### **Mary Ella White**

b. Aug 1859 NJ

d. 5 June 1905

m. (2) 4 Dec 1907 Allendale

### **Emma Gertrude Hazen**

dau. of William H. Hazen & Susan Newberry

b. 27 Apr 1860 NYC

d. Nov 1933

buried Valleau Cemetery, Ridgewood, NJ

William H. Mallinson and his first wife were living probably on West Allendale Avenue, in the same dwelling with his brother, John A. Mallinson, and his family, in 1900. William H. and Emma G. Mallinson were living on West Allendale Avenue in 1910, in the same dwelling with his brother, John A. Mallinson and his wife May, and daughter Sadie. Living with them in 1895 and 1905 was Jane White, widow, b. Dec 1833.

He graduated from the Allendale School and attended business school in Paterson, NJ. William H. Mallinson was listed as a housepainter in the 1900 Federal Census. He was a painter and decorator and worked in real estate in New York City for many years, beginning in 1892. He and his brother, John A., owned a 60-acre farm at Allendale. Their farm pond, Mallinson's Pond, was sold and converted into Crestwood Lake in the late 1920s. He was treasurer of the Village Improvement Association (by 1892). He was elected a trustee of the Orvil Co-operative Building and Loan Association 13 April 1889. He served as an Allendale Borough Councilman, was on the Allendale Board of Education, and was a charter inactive member of the Allendale Fire Association in 1910. Emma Gertrude Hazen was the sister of Mrs. Robert Nimmo.

children of William H. Mallinson &

(1) Mary Ella White:

- **Ada Mallinson**, b. 31 Oct 1882 Allendale, NJ; d. Sep 1955; buried George Washington Memorial Park, Paramus, NJ; m. **Jacob Muried Christopher**. In the 1905 Census she was single, living with her parents, and was a music teacher.

- **Florence Mallinson**, b. 24 April 1890 Allendale, NJ; m. **Grover Winters**. She graduated from the Allendale School 25 June 1903. They lived at North Bergen, NJ in November 1933. They had two children: Raymond Winters, in the armed forces in Hawaii in 1945, and -?- Winters, m. John Fletcher of El Paso, TX.

P.A.W. Files; 1895 New Jersey State Census, Bergen County, Orvil Township, Borough of Allendale, dwelling #112, family #120; 1900 Federal Census, New Jersey, Bergen County, Borough of Allendale, dwelling #132, family 140; 1905 New Jersey State Census, Bergen County, Borough of Allendale (June 1905), Dwelling #161, Family #168; 1910 Federal Census, New Jersey, Bergen County, Borough of Allendale, dwelling #110, family #119 and 120

### **Marsh, Leonard G.**

b. about 1873 NJ

m. 24 Dec 1894 Waldwick, NJ

### **Cassie Babcock**

dau. of William C. Babcock &

b. about 1878 NJ

They lived at 187 Park Avenue, Allendale. In 1910 and January 1920 they lived on Park Avenue in a house they owned. At the time of the 1895 State Census, they lived in Orvil Township (Waldwick) with the family of William C. Babcock.

He was a house painter. He was a charter inactive member of the Allendale Fire Association in 1910. Living with them in January 1920 was Arthur McConnell, age 7, b. NY, a boarder.

children of Leonard Marsh & Cassie Babcock:

- **Child Marsh**, d. before 1910.
- **William Henry Marsh**, b. about 1896 NJ.
- **Julia Ida Marsh**, b. about 1900 NJ; m. **Charles Morris**. She was acting postmistress of Allendale in October 1918. She was living at Highwood, NJ in September 1920.
- **Dorothy Marsh**, b. about 1903 NJ. In January 1920 she was a shipping clerk in a silk mill.
- **Harold W. Marsh** (Harold D. Marsh<sup>1</sup>), b. about 1907 NJ.

(1) 1920 Federal Census, New Jersey, Bergen County, Borough of Allendale, ED #1 (January 1920), Dwelling #86, Family #92; 1895 New Jersey State Census, Orvil Township (Waldwick), dwelling #74, family #88 (family of William H. Babcock); 1910 Federal Census, New Jersey, Bergen County, Borough of Allendale, dwelling #9, family #9

### **Matthews, -?-**

d. before Oct 1911

m.

### **Mary E.**

b. about 1845 NY

Mary Matthews owned the house at 30 Maple Street, Allendale until 16 Oct 1911.

children of -?- Matthews & Mary

- **George Matthews**, b. about 1880 PA. He lived at Lynbrook, L.I., NY by Oct 1931.
- **Katherine Matthews**, b. 19 Oct 1865 NY; d. 18 Dec 1942 Allendale; buried Valleau Cemetery, Ridgewood, NJ; m. -?- **Greer**. She was living, a widow, on or near West Allendale Avenue (prob



ably on Maple Street) at the time of the 1910 Federal Census. Living with her was her daughter Kary, 24, single; her brother George Matthews, 30, single, b. PA; and her mother Mary, 65, a widow, b. NY. Kate Greer and Carry Greer were living in 1885 with the family of Louis Rossner, probably on Brookside Avenue, Allendale.

- **Daughter Matthews, m. William Bower.** She lived on South Central Ave., Ramsey in December 1942.

P.A.W. Files; Mrs. Katherine Greer obituary in *The Ramsey Journal*, 24 Dec 1942

### McDermott, Michael Thomas

son of John McDermott & Catherine Winters

b. 12 Apr 1858 Cocheton, NY

d. 21 Mar 1939 Hackensack Hospital, Hackensack, NJ  
buried St. Luke's R.C. Cemetery, Ho-Ho-Kus, NJ

m. 20 Jan 1886

**Elizabeth** (Hare? Madigan?)

b. about June 1863 PA (1870<sup>1</sup>)

They lived on Myrtle Avenue, Allendale by June 1905 in a house they rented. They may have lived in the house at 61 Myrtle Avenue (built 1877), perhaps until their 56 Myrtle Avenue house was built about 1913.

He was the Erie RR station agent at Allendale from 1902 until 1928. He was also Allendale postmaster for 11 years.

*children of Michael McDermott & Elizabeth*

- **Catherine McDermott**, b. Nov 1886 PA; m. **Maurice Lonergan**. In June 1905 she was an assistant postmaster. They lived in Clifton in 1919 and moved into the Beaver house on West Allendale Avenue in October 1919. She lived in Suffern, NY in March 1939.
- **Agnes Virginia McDermott**, b. Jan 1888 PA; m. 1915 **Theodore Hornblower Blackmore**.
- **Loretta McDermott**, b. Sept 1889 NY; m. after Jan 1920 -?- **Driscoll**.
- **Mary Elizabeth McDermott**, b. Mar 1893 NY; m. **Edwin I. Spicher**. She graduated from the Allendale School 18 June 1908.
- **John Raymond McDermott**, b. June 1895 NY; d. 5 Mar 1919 Tours, France, while serving in World War I. He graduated from the Allendale School 23 June 1910.

(1) 1905 New Jersey State Census, Bergen County, Borough of Allendale (June 1905), Dwelling #142, Family #149; P.A.W. Files; 1910 Federal Census, New Jersey, Bergen County, Borough of Allendale, dwelling #96, family #103; 1940 Allendale Borough Tax Appraisal; 1920 Federal Census, New Jersey, Bergen County, Borough of Allendale, ED #1 (January 1920), Dwelling #2, Family #2

### McNelley, Peter

b. Feb 1843 NY

m. 29 June 1869 Cooperstown, NY

**Isabella S. Lakin** (Belle)

dau. of Luther Lakin & Naomi Brimmer

b. 1 June 1847 Canajoharie, NY

d. 18 Feb 1923 Allendale

buried Lakewood Cemetery, Cooperstown, NY

They moved to Allendale about 1905 from Brooklyn, NY. They lived at 330 Hillside Avenue, Allendale, in a house they owned, at the time of the 1905 State Census and the 1910 Federal Census. After their marriage they lived in Cooperstown, NY until 1882 when they moved to Flushing, NY, and then, about 1887 to Brooklyn, NY.

His parents had been born in Ireland. He was a house paperhanger in 1905, 1910 and 1920.

Living with them in 1910 and 1920 were their son and his family.

*children of Peter McNelley & Isabella Lakin:*

- **James McNelley**, b. 1 Aug 1871 Cooperstown, NY; m. about 1905 **Nell Dean Smith**. They lived at 330 Hillside Avenue, Allendale. In 1910 he was a bookkeeper for a fire insurance company. In January 1920 he was an auditor for a liability company. They had a daughter: Margaret McNelley (Peggy), who graduated from the Allendale School 16 June 1921. Margaret McNelley lives in Granville, NY in 1994.

1905 New Jersey State Census, Bergen County, Borough of Allendale, (June 1905) Dwelling #36, Family #39; 1910 Federal Census, New Jersey, Bergen County, Borough of Allendale, dwelling #78, family #82; obituary of Isabelle Lakin McNelley, in *The Ramsey Journal*, 1 Mar 1923; 1920 Federal Census, New Jersey, Bergen County, Borough of Allendale, ED #1 (January 1920), Dwelling #264, Family #282

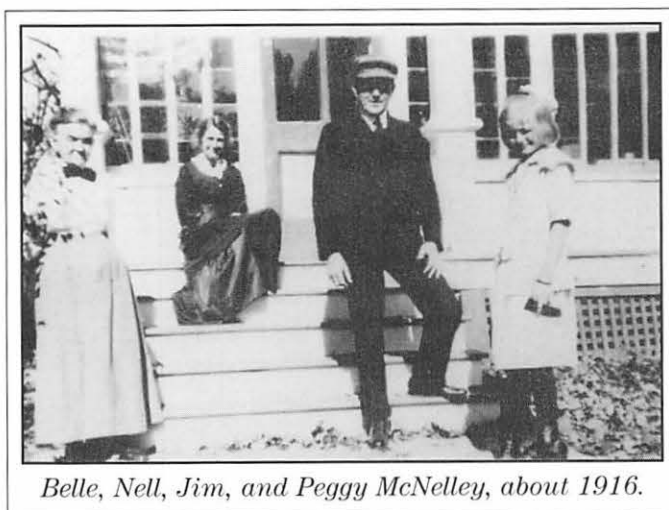

*Belle, Nell, Jim, and Peggy McNelley, about 1916.*

### Megnin, George E.

b. about 1871 France

m. 11 Sep 1891

**Marie -?-**

b. about 1873

d. 2 Oct 1949

buried Woodlawn Cemetery, Bronx, NY

They moved to 168 West Crescent Avenue about 1915 from the Bronx. In January 1920 they lived in a house they rented on East Crescent Avenue. George Megnin lived at 190 East Crescent Avenue from 1925-



1957 in a house built for him in 1925. Marie Megnin O'Neil (their daughter) owned the house from 1957-1961.

George E. Megnin was a carpet, textile, and wall-paper designer. He immigrated in 1876 and was naturalized in 1881.

Living with them in January 1920 was his aunt, Zeline Gillier, 77, a widow, b. France, immigrated in 1854, naturalized in 1870. His aunt, Mrs. E. Zeline Gillier died at his home in Allendale Nov 1923 at the age of 82. She was buried at Woodlawn Cemetery in the Bronx, NY.

*children of George E. Megnin & Marie*

- **Eugene E. Megnin**, b. 25 June 1894 France; d. 6 April 1954 Hackensack Hospital; m. 1917 **Hildur Carlson**. Her served in World War I. They lived at 175 Myrtle Avenue, Allendale. He lived in Ramsey in September 1949. They had children: George W. Megnin and Martha Marie Megnin (m. prob. Joseph Keller)
- **George W. Megnin**, b. about 1895 NY; m. **Nora -?-**. In January 1920 he was single, 25, living with his parents, an auto garage mechanic. He worked as a tool and dye making apprentice in the New York printing press factory of Hoe and Company. He was the proprietor of the Central Garage on Myrtle Avenue, Allendale, which he opened about 1919. George Megnin was Chief of the Allendale Fire Department from 1922-1945 (the longest service of any Allendale Fire Chief). They moved into their newly built home on West Allendale Avenue opposite the Recreation Park, about 1927. They had children: John George Megnin (graduated from the Allendale School 12 June 1940) and Joan Megnin (graduated from the Allendale School 17 June 1942).
- **Edward J. Megnin**, b. about 1898 NY; d. 14 Nov 1947; m. (1) **Louise -?-**; m. (2) **Blanche -?-**. In January 1920 he was 21, single, living with his parents, a steam fitter and plumber.
- **Frank L. Megnin** (twin) ("Barney"), b. about 1901 Bronx, NY; m. (1) 1924 **Elsie Mabel McDowell**; m. (2) **Alice Wharmsby**, divorcee of Walter R. Hillman. He graduated from the Allendale School 21 June 1917. In January 1920 he was single, 19, living with his parents, and was a mechanic in an auto garage. They lived on East Crescent Avenue and later (by 1943) at 228 West Allendale Avenue. He ran, with his brother George, Central Garage at Allendale. He was a member of the Allendale Fire Department for over 60 years.
- **Charles H. Megnin** (twin), b. about 1901 Bronx, NY; d. abut 1970s?. He graduated from the Allendale School 21 June 1917. In January 1920 he was 19, single, living with his parents, a clerk

in a shoe store. He lived in Wyckoff, NJ in Feb 1946 and in September 1949, then in Florida, and then in NJ again.

- **Marie Elizabeth Megnin**, b. about 1901 NY; m. Oct 1925 St. Luke's R.C. Church, Ho-Ho-Kus, NJ, **Vincent Arthur O'Neil** of Brooklyn, NY. Lieutenant Vincent Arthur O'Neil in Dec 1924 was Military Aide to Governor Alfred E. Smith of New York. She graduated from the Allendale School 23 June 1915. In Jan 1920 she was 18, single, living with her parents, and was a file clerk in a wholesale cigar showroom.
- **Pierre L. Megnin**, b. about 1907 NY. He lived at Greenville, NY in September 1949.

P.A.W. Files; 1940 Allendale Borough Tax Appraisal; 1920 Federal Census, New Jersey, Bergen County, Borough of Allendale, ED #1 (January 1920), Dwelling #230, Family #245; Marie Megnin obituary in *The Ramsey Journal* 6 Oct 1949

**Melchionna, Eugene**

b. about 1885 Italy

m.

**Rose M. -?-**

b. about 1892 Vermont

He came to Allendale about 1914. In January 1920 they lived on West Allendale Avenue in a house they rented. In about February 1920, Eugene Melchionna bought the Bert Linkroum property on West Allendale Avenue. By September 1921 his store had been moved back by the trolley station to make way for the excavation and building of his new store.

He ran a confectionery store on West Allendale Avenue, near the railroad tracks. He sold his business about 1931 to Samuel Dolsky, and the Melchionnas moved to Rochelle Park, NJ.

*children of Eugene Melchionna & Rose M.*

- **Olin Melchionna**, b. about 1914 NY. He graduated from the Allendale School 14 June 1928.
- **Eugene A. Melchionna**, b. about 1919 NY

P.A.W. Files; 1920 Federal Census, New Jersey, Bergen County, Borough of Allendale, ED #1 (January 1920), Dwelling #23, Family #23

**Mensching, George G.**

b. 1865 Germany

d. 1918

buried Valteau Cemetery, Ridgewood, NJ

m. about 1888

**Sophie**

b. 1864 Germany

d. 1941

buried Valteau Cemetery, Ridgewood, NJ

They lived on or near Brookside Avenue, Allendale, in a house they owned, at the time of the 1910 Federal Census. In January 1920 she was a widow, and was living, with daughter Ida, with her daughter and son-in-law, Raymond Roswell on First Street.

He immigrated in 1883. He was a cabinet maker.

children of George Mensching & Sophie

- **George Mensching Jr.**, b. about 1889 NY. In 1910 he was single, living with his parents, a cigar storekeeper. He ran a stationery, Confectionery, and Cigar & Tobacco store at Allendale in 1910. He was a charter inactive member of the Allendale Fire Association in 1910.
- **Emma Mensching**, b. about 1894 NY; m. **Raymond L. Roswell**. She graduated from the Allendale School 24 June 1909.
- **Ida Anne Mensching**, b. 1896 NY; d. 1961; buried Valteau Cemetery, Ridgewood, NJ; m. **Walter P. Clifford**. She graduated from the Allendale School 20 June 1912. In January 1920 she was single, living with her brother-in-law and his family, and she was a stenographer with an insurance company.

1910 Federal Census, New Jersey, Bergen County, Borough of Allendale, dwelling #43, family #46; P.A.W. Files; 1920 Federal Census, New Jersey, Bergen County, Borough of Allendale, ED #1 (January 1920), Dwelling #184, Family #198; Valteau Cemetery Headstones

**Merrill, Ambrose K.**

son of Ambrose K. Merrill & Caroline

b. 14 April 1879 NYC

d. May 1954 Weekspaug, RI

m. about 1900

**Lois N.** (possibly Lois Noble)

b. Aug 1883 NJ

They lived at 125 East Orchard Street, Allendale from 1908 to 1948. In 1905 they were living on or near Franklin Turnpike in a house they rented.

He was an accountant (1905, 1910, 1920). He was employed by the United States Steel Company. He was a hobby boater, and was said to be an expert navigator. He was a member of the North River Power Squadron and a member of the Masonic Lodge of Ramsey. He served on the Allendale Board of Health and as treasurer of the Allendale Christmas Tree Association. He was a member of the Allendale zoning board, and a director of the Allendale Savings and Loan Association. He and his wife were charter members of the Borough Dramatic Club (later the Allendale Players). After he retired, the Merrills sold their Allendale home and built a winter home at Boca Raton, Florida. He was at his summer home in Weekspaug, RI when he died (they had summered there since 1921).

children of Ambrose K. Merrill & Lois

- **Lois Virginia Merrill**, b. Oct 1901 NJ; m. July 1932 **Henry Hofman** of Woodside, L.I. She lived in Fort Pierce, FL in 1954.

- **Ambrose Kingsland Merrill** ("King"), b. July

1903 NJ. In 1954 he was living in Westwood, NJ. 1905 New Jersey State Census, Bergen County, Borough of Allendale, (June 1905) Dwelling #112, Family #118; 1910 Federal Census, New Jersey, Bergen County, Borough of Allendale, dwelling #137, family #148; *Allendale History & Heritage*, the newsletter of the Allendale Historical Society, April 1992, p. 6; 1920 Federal Census, New Jersey, Bergen County, Borough of Allendale, ED #1 (January 1920), Dwelling #111, Family #117

**Merrill, Charles R.**

b. about 1841 NY (Sept 1838 NJ<sup>1</sup>)  
m.

**Elizabeth Millbank Wall**

b. about 1842 NY

d. before June 1905

They lived on West Crescent Avenue, Allendale. They were listed in the 1880 Federal Census, Franklin Township. He was listed as a hardware merchant. Living with them was Kate Kennedy, 20, a servant. He was listed, a widower, living in a house he owned, in the 1905 State Census; he was listed as a merchant. Living with him was his son, William W. Merrill, a manager.

children of Charles R. Merrill &Elizabeth Millbank Wall:

- **Frank Merrill** (Francis S.), b. 15 Aug 1864 lower east side, NYC; d. Oct 1955; m. (1) by 1895

**Cecelia Louise Patton**; m. (2) 1937 **Harriet T. Young**.

- **William Wall Merrill**, b. Aug 1867 Allendale; d. 4 Sep 1931 Pittsburgh, PA; m. **Ella Sanford**.

(1) 1905 New Jersey State Census, Bergen County, Borough of Allendale, (June 1905) Dwelling #62, Family #66; 1880 Federal Census, New Jersey, Bergen County, Franklin Township, dwelling #16, family #23; 1885 New Jersey State Census, Bergen County, Franklin Township, dwelling #232, family 249; 1900 Federal Census, New Jersey, Bergen County, Borough of Allendale, Dwelling #1, Family #1; 1910 Federal Census, New Jersey, Bergen County, Borough of Allendale, Dwelling #26, Family #29; 1895 New Jersey State Census, Orvil Township, Borough of Allendale, dwelling #9, family #9; 1920 Federal Census, New Jersey, Bergen County, Borough of Allendale, ED #1 (January 1920), Dwelling #93, Family #99

**Merrill, Francis S. (Frank)**

son of Charles R. Merrill & Elizabeth Millbank Wall

b. 15 Aug 1864 lower east side, NYC

d. Oct 1955

m. (1) about Dec 1893

**Cecelia Louise Patton**

dau. of (prob) Samuel Patton & Cecelia DeZouche

b. about 1870 NJ

d. before January 1920

m. (2) 1937

**Harriet T. Young**

(widow of **Leonard Young**)

He lived at West Crescent Avenue in 1910. He later lived at 234 Brookside Avenue by 1949.

He had no children by either marriage. He attended the Allendale school part time, and graduated from P.S. 34 in NYC. He graduated from Swarthmore. He was an engineer. He worked for the Manhattan Railroad Co. for 30 years, during which time he was granted two leaves of absence. On one, he went to Mexico where he was in charge of the lead and silver mines of Monterey from 1904-1906. He also helped build the short way to Bristol, PA in 1917 and was called by the Northern Pacific RR to supervise the building of two bridges on the Green River in Washington. He lived in Seattle and Tacoma from 1916 to 1918. He retired from the Manhattan

Company in 1938. In January 1920 he was widowed, living with his father on West Crescent Avenue, and was a garden farmer.

Cecelia Louise Patton Merrill was one of the women who started the Allendale Library in 1900.

P.A.W. Files; 1910 Federal Census, New Jersey, Bergen County, Borough of Allendale, dwelling #25, family #28; 1920 Federal Census, New Jersey, Bergen County, Borough of Allendale, ED #1 (January 1920), Dwelling #93, Family #99

### Merrill, William Wall

son of Charles R. Merrill & Elizabeth Millbank Wall

b. Aug 1867 Allendale

d. 4 Sep 1931 Pittsburgh, PA

buried Cypress Hills, L.I., NY

m. April 1918 Marble Collegiate Church, NYC

### Ella S. -?-

(wid. ?/div. of -?- Sanford)

b. about 1870 NJ

He was listed as a clerk in the 1900 Federal Census; in June 1905, single, living with his father, he was a manager; in the 1910 census, single and living with his father, he is listed as a adjuster for a bridge company.

He graduated from Dartmouth College and was employed by the U.S. Steel; Corp. for over a quarter of a century.

An Ella Sanford was listed in the 1910 Federal Census as head of the household, living on Franklin Turnpike, Allendale with a servant, Pauline Miller, 40, single, b. Ohio. Ella Sanford is listed as 40, married (for 10 years), b. NJ.

P.A.W. Files; 1905 New Jersey State Census, Bergen County, Borough of Allendale, (June 1905) Dwelling #62, Family #66; 1910 Federal Census, New Jersey, Bergen County, Borough of Allendale, dwelling #132, family #143

### Merz, Albert Joseph, Jr.

b. about 1931

d. 6 Nov 1989

m.

### Mary Joan -?-

They lived at 68 Canaan Place. At the time of his death, they lived at East Dennis, MA.

He was a vice president of John Nuveen & Co., an investment banking firm. He was Mayor of Allendale from 1969 to 1972 and was instrumental in promoting the borough's purchase of the Crestwood Lake property,

*children of Albert J. Merz, Jr. & Mary Joan*

- Jeffrey Merz

- Elizabeth Ann Merz. She lived in Oregon in November 1989.

- Alison Merz

obituary of Albert J. Merz, Jr., in The Town Journal, 9 Nov 1989

### Millar, James A.

b. about 1891 Scotland

m.

### Florence E.

b. about 1890 NY

In January 1920 they were living in a house they owned on Brookside Avenue (near Johnson). He immigrated in 1900 and was naturalized in 1905. In January 1920 he was a salesman of leather belting.

*children of James A. Millar & Florence E.*

- Florence E. Millar, b. about Dec 1918 NY  
1920 Federal Census, New Jersey, Bergen County, Borough of Allendale, ED #1 (January 1920), Dwelling #207, Family #221

### Millar, William M.

b. about 1865 Scotland

m.

### Jessie

b. about 1866 Scotland

William Millar, formerly of Lanesboro, MA had bought the Duell house (on Franklin Turnpike near the Ramsey border?) by Dec 1917. They lived, in January 1920, in a house they owned on Franklin Turnpike. He was a building architect. They both immigrated in 1888 and were naturalized in 1903.

*children of William M. Millar & Jessie*

- Margaret Millar, b. about 1893 NJ. In January 1920 she was single, living with her parents, and was a supervisor of physical training in a school.

- Mildred Millar, b. about 1898 Scotland. She immigrated in 1905 and was naturalized in 1905. In January 1920 she was single, living with her parents, and was a file clerk with a life insurance co.

- Winifred Millar, b. about 1903 NJ.

P.A.W. Files; 1920 Federal Census, New Jersey, Bergen County, Borough of Allendale, ED #1 (January 1920), Dwelling #142, Family #149

### Miller, Ernest Wesley

son of -?- Miller & Mary Elizabeth -?-

d. 11 Mar 1968

He and his brother, Ralph L. Miller, lived on Franklin Turnpike in a house they rented in January 1920. Later they lived at 75 Brookside Avenue, Allendale. Ralph L. Miller was listed as head of the household in the 1920 Federal Census. Living with him were his brother, Ernest, age 43, b. NY, a manager of a soap company; their mother Mary, 70, a widow, b. VA; and their niece, Ruth Gries, 14, b. NY.  
P.A.W. Files; 1940 Allendale Borough Tax Appraisal; 1920 Federal Census, New Jersey, Bergen County, Borough of Allendale, ED #1 (January 1920), Dwelling #108, Family #114

### Moellhausen, Rene

b. about 1870 Smyrna, Turkey

d. Jan 1940

m. about 1900

### Alice Clancy

b. about 1872 NY

d. about 1938 Allendale

They moved to Allendale from France about 1907. They lived on or near Franklin Turnpike in 1910. Later they lived on Ivers Road.

He was president of the Cork Trading

Corporation in New York City and a member of the American Spice Traders Association. He was a charter inactive member of the Allendale Fire Association in 1910 and was treasurer of the Allendale Fire Association 1911-1914.

children of Rene Moellhausen & Alice Clancy:

- **Grace Moellhausen**, b. about 1903 NY  
1910 Federal Census, New Jersey, Bergen County, Borough of Allendale, dwelling #154, family #166

**Mohan, Arthur D.**

son of -?- Mohan & (poss) Mary Emma Van Horn?

- b. Feb 1893 NJ
- d. before Nov 1952

m.

**Bertha L. Hoffman**

dau. of William H. Hoffman & Jessie

- b. Fishkill Landing, NY
- d. 28 Sep 1974 Allendale

buried George Washington Mem. Park, Paramus, NJ

In 1910, he was living with the family of Abraham Q. Van Horn and Lucinda Herbert. He was their nephew. In January 1920 Arthur Mohan and his wife Bertha, were living with her parents in a rented house on Maple Street. Arthur Mohan owned the house at 11 Vreeland Place in 1940, and Mrs. Arthur Mohan lived at 11 Vreeland Place in November 1952.

In 1920 he was a machinist in a machine shop. He served in World War I and was on Allendale's World War I Honor Roll.

In 1920 she was a bookkeeper for a railroad office. Bertha Mohan owned the house at 18 Vreeland Place in 1940.

children of Arthur Mohan & Bertha L. Hoffman:

- **Donald S. Mohan**, m. **Elizabeth Belinsky**. He graduated from the Allendale School 19 June 1935.
- **James Mohan**
- **Jessie E. Mohan**, m. **George Gaskill**. She graduated from the Allendale School 14 June 1939. She lived in Ramsey in September 1974 and in October 1993.
- **Janet Ella Mohan**, b. about Feb-Mar 1930; m. (prob) **Blake Bryden**. She graduated from the Allendale School 16 June 1943.

- **Daughter Mohan**, m. **Donald Rand**. She lived in Mahwah in September 1974.

1910 Federal Census, New Jersey, Bergen County, Borough of Allendale, dwelling #161, family #175; 1920 Federal Census, New Jersey, Bergen County, Borough of Allendale, ED #1 (January 1920), Dwelling #49, Family #52; P.A.W. Files; 1940 Allendale Borough Tax Appraisal

**Morgan, C. P.** (Caradoy P.?)

- b. April 1878 England
- m.

**Mary**

- b. Nov 1881 NJ

In June 1905 they lived in Midland Park with James and Mary Hopper. He lived on Park Avenue,

Allendale in 1909. He was a plumber. He had an office sometime around 1911-1915 in the Braun Building.

children of Caradoy P. Morgan & Mary

- **William P. Morgan**, b. Oct 1901 NJ
- **J. Caradoy Morgan**, b. Feb 1902 NJ
- **Harold J. Morgan**, b. Nov 1904 NJ  
P.A.W. Files; 1905 New Jersey State Census, Bergen County, Midland Park Borough, Dwelling #136, Family #160

**Mowerson, David**

son of Peter P. Mowerson & Catherine Valentine

- b. 25 Jan 1856

- d. 22 Oct 1929

buried Wyckoff, NJ

- m. (1) 3 Apr 1879 Allendale

**Susan Rebecca Van Blarcom**

dau. of John L. Van Blarcom & Hester Winters

- b. 30 Dec 1859 Allendale

- d. 1885

buried Reformed Churchyard, Wyckoff, NJ

- m. (2) 20 Feb 1886 Wyckoff, NJ

**Mary Jane Voorhis**

dau. of William Voorhis & Elizabeth Winters

- b. Sept 1858 Franklin Lakes

- d. 1920 Allendale

bur. Ref Chyd Wyckoff

They lived on Myrtle Avenue, Allendale (in a house they owned in 1920).

children of David Mowerson &

(1) Susan Rebecca Van Blarcom:

- **Catherine Mowerson** (Kittie), d. Jan 1900.

children of David Mowerson &

(2) Mary Jane Voorhis:

- **William D. Mowerson**, b. Sept 1891 NJ; m. (prob.) 30 June 1915 Archer Church parsonage, Allendale, **Bessie Alberta Strong**. He was a charter member of the Allendale Fire Association in 1910. He owned the house at 138 Myrtle Avenue in 1940.

Mowerson-Van Blarcom marriage notice in *Bergen Index* 6 Apr 1879; Kittie Mowerson obituary in *Ramsey Journal* 19 Jan 1900; Zabriskie, George Olin, *The Zabriskie Family* (#5635) Mrs. Mowerson obituary in *Ramsey Journal* 8 Apr 1920; David Mowerson obituary in *Ramsey Journal* 24 Oct 1929; 1895 New Jersey State Census, Orvil Township, Borough of Allendale, dwelling #38, family #38; 1905 New Jersey State Census, Bergen County, Borough of Allendale, (June 1905) Dwelling #136, Family #143; 1920 Federal Census, New Jersey, Bergen County, Borough of Allendale, ED #1 (January 1920), Dwelling #5, Family #5

**Mowerson, James P.**

son of Peter P. Mowerson & Catherine Valentine

- b. 24 Dec 1845 NJ

- d. 4 July 1923

- m. 17 Mar 1866 by Rev. E. DeYoe

**Catherine Rebecca Young**

dau. of James H. Young & Lavinia Christopher

- b. Feb 1847 NJ (1846<sup>1</sup>)

They lived on Myrtle Avenue in Allendale (in a house they owned in 1920).

At the time of the 1870 census, James P. Mowerson worked in a bark mill. In 1880 James P.

Mowerson worked in a lock factory. In 1900 he was a cabinet maker. In 1905 he was a gardener. In 1910 he was a farm gardener. At the time of their marriage, he lived in Allendale and she was from Ramsey. He was a member of Devon Post No. 148, G.A.R., Brooklyn Dept. of New York, Company K, 13th New Jersey Volunteers. In 1900, 1905, 1910, and 1920 their daughter, Ella and her son, Edward J. Hilbert, lived with James P. and Catherine Mowerson.

children of James P. Mowerson & Catherine R. Young:

- **James Young Mowerson**, b. 13 Sep 1866 Mahwah; d. 14 Jan 1940; m. 1897 **Mamie Ackerson**, dau. of Jacob D. Ackerson & Mary Ackerman. They lived on Myrtle Ave., Allendale.
- **Ella E. Mowerson** (Ellen L.), b. May 1869 NJ; m. **E. J. Hilbert**. In 1905 and 1920 she was living with her parents on Myrtle Avenue and was a dressmaker.
- **Charles P. Mowerson**, b. May 1870; d. before 1900.
- **Andrew J. Mowerson**, b. Dec 1874 NJ; d. 22 Dec 1936 Allendale. At the time of the 1900 Federal Census, he was single, a bartender at the Allendale Hotel, and living there with the hotel keeper, Lyman Bradley. In 1905 he was an assistant freight agent. In 1920 he was living with his parents on Myrtle Avenue and was a laborer in a freight house for the railroad. He was a charter member of the Allendale Fire Association in 1910. He lived on Myrtle Avenue, Allendale at the time of his death in December 1936. He never married.

(1) 1905 New Jersey State Census, Bergen County, Borough of Allendale, (June 1905) Dwelling #138, Family #145; James P. Mowerson obituary in *Ramsey Journal* 12 July 1923; Zabriskie, George Olin, *The Zabriskie Family* (#4792); Marriage notice, in *Bergen County Democrat*, 30 Mar 1866; 1870 Federal Census, Bergen County, Hohokus Township, Ramsey's P.O., dwelling 87, family 95; 1895 New Jersey State Census, Orvil Township, Borough of Allendale, dwelling #40, family #40; 1900 Federal Census, New Jersey, Bergen County, Borough of Allendale, Dwelling #115, family #122 (James P. Mowerson) and dwelling 106, family #113 (Lyman Bradley); 1910 Federal Census, New Jersey, Bergen County, Borough of Allendale, dwelling #90, family #97; 1920 Federal Census, New Jersey, Bergen County, Borough of Allendale, ED #1 (January 1920), Dwelling #4, Family #4; P.A.W. Files

**Mowerson, James Young**

son of James P. Mowerson &

Catherine Rebecca Young

b. 13 Sep 1866 Mahwah, NJ

d. 14 Jan 1940

m. 1897

Mamie Ackerson

dau. of Jacob D. Ackerson & Mary Ackerman

b. about 1875-1876 NJ

They lived on Myrtle Avenue in a house they rented in 1920. They lived at 163 Myrtle Avenue, Allendale in December 1937.

He was a house painter. He was a charter member of the Allendale Fire Association in 1910. At the time of the 1905 State Census and the 1910 Federal Census they and their son, Andrew J., lived with her parents, Jacob D. and Mary A. Ackerson on Crescent

Avenue, Allendale.

children of James Y. Mowerson & Mamie Ackerson:

- **Andrew J. Mowerson**, b. May 1901 NJ; m. 30 April 1927 Bronx, , NY, **Alice Buchholtz**, dau. of Mr. & Mrs. A. G. Buckholtz of the Bronx, NY. He graduated from the Allendale School 22 June 1916. In 1920 he was clerk in a railroad co. office. They lived on Mallinson Street in 1927. They moved to Ohio in summer 1931 when the Erie RR moved its offices from New York to Cleveland. He lived in Lakewood, OH in January 1940.

1905 New Jersey State Census, Bergen County, Borough of Allendale, (June 1905) Dwelling #24, Family #27; 1910 Federal Census, New Jersey, Bergen County, Borough of Allendale, dwelling #85, families #91 and 92; 1920 Federal Census, New Jersey, Bergen County, Borough of Allendale, ED #1 (January 1920), Dwelling #10, Family #10

**Mowerson, John**

son of Albert Mowerson & Sarah J. Eckerson

b. 20 Oct 1880 Upper Saddle River, NJ

d. Sep 1947

m. about 1905-1906

**Emma Jane Storms**

dau. of John A. Storms & -?-

b. about 1884 NJ

They lived at 28 Brookside Avenue, Allendale (lot #45 on Talman & Sherwood Map filed 1869), in a house they rented, at the time of the 1910 Federal Census. They probably actually owned the house by 29 May 1909 when they bought it from Margaret Maria [Myra] and Chartre D. Mallinson. They lived there at the time of the 1920 Federal Census (and owned the house, which in the census, was listed on Mallinson Avenue). During the 1940s it was converted to a 2-family house. He was a charter member of the Allendale Fire Association in 1910 and secretary of the Association 1911-1914. She was a member of the Hackensack Hospital Auxiliary.

Emma Jane Storms m. (2) **Frederick W. Condle**.

children of John Mowerson & Emma Jane Storms:

- **Kenneth J. Mowerson**, b. about 1907-1908 NJ; m. **Marjorie McMahon**. They lived on West Orchard Street (1935), Ivers Place (1935, 1941) and West Crescent Avenue, Allendale. In his youth he worked in John H. Ackerman's store. He operated a dairy and milk delivery business in Allendale, called the Crescent Dairy (in 1931) and the Mowerson Dairy (by 1950).

She was an officer and member of the Junior Woman's Club of Allendale, The Woman's Evening Club, and the Woman's Club. She was on the Allendale Swimming Pool Restoration Committee. She is treasurer of the Allendale Historical Society. They had children: Linda Jane Mowerson (m. Joshua Leeds Burrows, Jr.); Carol Lee Mowerson; and Kenneth Mowerson (m. Patricia -?-). Marjorie M. Mowerson lives on Brookside Avenue, Allendale (in 1994).

P.A.W. Files; 1910 Federal Census, Bergen County, New Jersey, Borough of Allendale, Dwelling #56, family #59; 1940 Allendale Borough Tax Appraisal; 1920 Federal Census, New Jersey, Bergen County, Borough of Allendale, ED #1 (January 1920), Dwelling #190, Family #204

**Nadler, Gustave**

son of William F. J. Nadler & (prob) Anna

b. May 1864 Germany

d. 26 May 1939 Hackensack Hospital

m. 13 April 1884 Paterson, NJ

**Marie**

b. Dec 1863 Germany (or Switzerland<sup>1</sup>)

About Oct 1892, J. Alfred Ackerman sold his Franklin Turnpike house to Mr. [Gustave] Nadler of Paterson (6 acres, with buildings, for \$5,500). They lived at 70 Franklin Turnpike, Allendale.

He was a confectioner and had an ice cream and confectionery business at 35 Main Street in Paterson, which he began at the age of 21, and retired from in 1927. In January 1920 he was the proprietor of a wholesale confectionery. He was Mayor of Allendale 1914-1918.

He immigrated to the U.S. in 1882. She immigrated in 1883. They were both naturalized in 1895.

Living with them in 1895 were William Nadler, Anna Nadler, Otto Nadler, Marie Meurer, and Frank Duffy. Living with them in 1900 were Mary Krautheim, 18, a servant, and Samuel Pole, 58, a farm laborer.

They sold their Franklin Turnpike home to T. L. McHeffey in 1927 and they went to live with Mr. and Mrs. Marcus Hanson on West Crescent Avenue. They later lived with Mr. and Mrs. Harold F. Critchley.

*children of Gustave Nadler & Marie*

- **Gustave Nadler, Jr.**, b. about 1885; d. August 1897 of injuries caused by being hit by a baseball bat.
- **Marie A. Elizabeth Nadler**, b. Feb 1892 NJ; m. 3 Oct 1917 Allendale, **Franklin Arnold**. She graduated from the Allendale School 21 June 1906. She lived in Medford, MA in May 1939.
- **Florence V. H. Nadler**, b. May 1894 NJ; m. (1) 8 Oct 1916 Episcopal Church of the Epiphany, Allendale, **Abbott Sherwood** of Ho-Ho-Kus (he d. Feb 1920; they had one son, Abbott Sherwood); she m. (2) **William Maeder**. She graduated from the Allendale School 18 June 1908. She lived in Scarsdale, NY in May 1939.
- **Gustave William Nadler**, b. Aug 1898 NJ; d. 13 Oct 1918 while serving in World War I. He graduated from the Allendale School 20 June 1912.

(1) 1920 Federal Census, New Jersey, Bergen County, Borough of Allendale, ED #1 (January 1920), Dwelling #147, Family #154; [Real Estate Transfer] in *Hackensack Republican*, 3 Nov 1892 and *The Landscape*, Nov 1892; P.A.W. Files; 1895 New Jersey State Census, Orvil Township, Borough of Allendale, dwelling #35, family #35; 1900 Federal Census, New Jersey, Bergen County, Borough of Allendale, Dwelling #98, family #104; 1905 New Jersey State Census, Bergen County, Borough of Allendale, (June 1905) Dwelling #111, Family #117; 1910 Federal Census, New Jersey, Bergen County, Borough of Allendale, dwelling #127, family #138

**Naugle, John D.**

He bought the old hotel building at Allendale about October 1885. It was said he planned to tear it down. The house (their "former home" — whether a new building or the renovated old building is not clear) was the Allendale House hotel in 1892. He and his family were summering in the lower Saddle River valley in 1892.

*children of John D. Naugle*

- **Spencer Naugle**. He was running a store in Sedalia, Missouri in March 1889.

P.A.W. Files

**Nealis, Frank L.**

b. about 1872 NY

m.

**Clara M.**

b. about 1873 NY

In January 1920 they lived on Franklin Turnpike (between James Simpson and Malachi Higgins) in a house they rented.

He was, in 1920, a "commercial traveler — silverware" (traveling salesman).

*children of Frank L. Nealis & Clara M.*

- **Loretta L. Nealis**, b. about 1898 NY. She was single and living with her parents in January 1920. She was a clerk in a railroad company.
- **John D. Nealis**, b. about 1900 NY. He was single and living with his parents in January 1920, when he was a stenographer for a film company.
- **Clara M. Nealis**, b. about 1903 NY. She graduated from the Allendale School 20 June 1918.
- **Caroline M. Nealis**, b. about 1907 NY

P.A.W. Files; 1920 Federal Census, New Jersey, Bergen County, Borough of Allendale, ED #1 (January 1920), Dwelling #103, Family #109

**Nelson, Alva**

d. 11 Oct 1937

m.

**Emma Hoerschgen (Emmie)**

In September 1927 Mr. and Mrs. Alva Nelson lived on West Crescent Avenue, Allendale.

They had a summer home on Lake Hopatcong,

NJ.

P.A.W. Files

**Neufeld, William G.**

b. about 1885 Koenigberg, Germany

m.

**Helen Frances Kress (or Kross?)**

dau. of Henry Kress (or Kross) & Dorothy Smith

b. 26 June 1887 Weehawken, NJ

d. 20 Aug 1941

buried Valteau Cemetery, Ridgewood, NJ

In January 1920 they lived on Franklin Turnpike in a house they rented. They later lived at 25 Elm Street, Allendale, in a house built about 1935.

William Neufeld immigrated in 1892 and was naturalized in 1907. He was a plumber.

children of William Neufeld & Helen Frances Kress (or Kross):

- **William Neufeld, Jr.**, b. about 1911 NJ; m. about 1934 **Mary Ostenhout**, dau. of Mr. & Mrs. Harry Ostenhout of Ramsey, NJ. He graduated from the Allendale School 17 June 1926. In August 1941 he lived in Glen Rock, NJ.
- **Raymond J. Neufeld**, b. about 1917 NJ; m. 19 Sep 1941 First Presbyterian Church, Paterson, NJ, **Joyce Curtis**, dau. of Mr. & Mrs. Carl F. Curtis of Hawthorne, NJ. He graduated from the Allendale School 16 June 1932. At the time of his marriage, he worked for the National City Bank in NYC.

*Allendale History & Heritage*, the newsletter of the Allendale Historical Society, September 1992, p. 4; P.A.W. Files; Helen Frances Neufeld obituary in *The Ramsey Journal*, 21 Aug 1941; 1920 Federal Census, New Jersey, Bergen County, Borough of Allendale, ED #1 (January 1920), Dwelling #136, Family #143

**Newman, Robert I.**

b. St. Louis, Missouri (or Jacksonville, IL)  
m.

**Nellie Philpott**

They moved to Allendale about 1952. They lived at 461 Hillside Avenue, Allendale. They moved in July 1971 to Barnwell, SC.

He was Mayor of Allendale from 1959-1966. He attended George Washington University and graduated from Tufts College as a chemical engineer. He was an engineer with the Allied Chemical Dye Corp. for 28 years. In 1971 he was director of the Barnwell Nuclear Fuel Plant, constructed by Allied Gulf Nuclear Services.

She was of Philpott, VA.

children of Robert I. Newman & Nellie

- **Robert I. Newman, Jr.**
- **Katherine Newman**, m. -?- **Illingworth.**
- **William Newman**

P.A.W. Files; "Ex-Allendale Mayor Named Director of Nuclear Fuel Plant" in *The Sunday News*, 8 Aug 1971

**Nidd, Edward**

b. about 1857 England  
m. about 1882

**Minnie**<sup>1</sup> (Marie?)

b. about 1860 Ireland

They lived on Hillside Avenue, Allendale, in a house they owned, at the time of the 1910 and 1920 Federal Census.

In 1915 they were summer residents of Allendale.

He immigrated in 1881 (or 1884<sup>1</sup>) and was naturalized in 1889. He was listed as a farm superintendent in the 1910 Federal Census. In January 1920 he manager of a private estate.

She immigrated in 1882 and was naturalized in 1889. Mrs. Nidd moved to Paterson about July 1920.

She lived in Nutley, NJ in November 1934.

children of Edward Nidd & Minnie

- **Edward Sherrard Nidd**, b. about 1885 Canada; d. in World War I; m. (1) **Lulu May Ward** of Lewisboro, NY; m. (2) **Mildred Dator** of Mahwah. He was single, living with his parents, and was listed as an automobile chauffeur in the 1910 Federal Census.
- **Henry Nidd**, b. about 1886 Canada. He was single, living with his parents, and listed as a cigar store clerk in the 1910 Federal Census. He lived in New Haven, CT in March 1916.
- **Josephine Nidd**, b. about 1888 Canada; m. by 1916 -?- **Bennett**. She was single, living with her parents, and listed as a bank stenographer in the 1910 Federal Census. In May 1916 she lived in Paterson, NJ.
- **Carrie E. Nidd**, b. about 1891 NY; m. (prob) **Arthur Reeve**. She was single, living with her parents, and listed as a stenographer in the 1910 Federal Census. She lived in Passaic in May 1916.
- **Charles Larrett Nidd**, b. about 1892 NY; d. 6 Dec 1918 St. Nazaire, while serving in World War I; buried Landsdale, PA. He was single, living with his parents, and listed as a clerk for an auto company at the time of the 1910 Federal Census.
- **Frederick Bertram Nidd** (Bertram F.<sup>1</sup>), b. about 1895 PA. He graduated from the Allendale School 22 June 1911. He served in World War I.
- **Beatrice A. Nidd**, b. about 1897 PA; m. (prob) (Dr.) -?- **Butterworth**. She lived in Paterson in June 1918. In January 1920 she was single, living with her parents, and was a stenographer for a manufacturing company.

(1) 1920 Federal Census, New Jersey, Bergen County, Borough of Allendale, ED #1 (January 1920), Dwelling #282, Family #301; P.A.W. Files; 1910 Federal Census, Bergen County, New Jersey, Borough of Allendale, dwelling #63, family #66; Episcopal Church of the Epiphany World War I Honor Roll, in *Allendale History & Heritage*, April-May 1991, p. 3

**Nield, Frank**

b. about 1885 England  
m.

**Arvilla F. Holden**

b. about 1891 NJ

In January 1920 they were living on First Street in a house they rented.

He immigrated in 1887 and was naturalized in 1892. In January 1920 he was a telephone installer. F. Nield was one of the men who formed an association in 1921 to plan and present a fireworks display for July 4th.

Living with them in January 1920 was his mother-in-law, Ida [T? L.?] Holden, 59, a widow, b. CT.

children of Frank Nield & Arvilla F.

- [**Frances?**] **R. Nield** (Frankie in 1920 census), dau., b. about 1912 NJ
- **P. Naomi Nield**, b. about 1913 NJ