

m.

**Emma Berdell** (Bedell)

dau. of Robert Berdell & (1)

b. about Jan 1814 (Feb 1813 NY<sup>1</sup>)

They came to Allendale by 1870. They lived at 475 Franklin Turnpike in the former Ackerman home. He was Ferry Master at the Pavonia Ferry (in connection with the Erie Railroad). Stephen Cable was listed in the 1885 New Jersey State Census, living in Hohokus Township. Living with him were Emma Cable, Clara Suviene (or Swiene?), John S. Berdell. Living in the same dwelling, but a separate family were: James A. Reading, Emma Reading, Robert B. Reading, and Howard Reading. The enumerator made a note in this census that Mr. Berdell was 97 years old and had not been out of his room in 9 years. In January 1890 Mrs. Cable was living at Harlem. In 1905 and 1910 she was living with her son Robert, and daughter-in-law, Catherine, probably in the Franklin Turnpike house.

*children of Stephen Cable & Emma Berdell:*

- **Robert B. Cable**, b. about 1841; m. **Catherine** -?-.
- **Mary Emma Cable**, b. about 1850; d. Feb 1903;

m. **James A. Reading**.

(1) 1905 New Jersey State Census, Bergen County, Borough of Allendale, (June 1905) Dwelling #76, Family #81; P.A.W. Files; 1885 New Jersey State Census, Bergen County, Hohokus Township, dwelling #73, families #86 and 87

**Cable, Robert Berdell** (Robert Bedell Cable)

son of Stephen Cable & Emma Berdell

b. Mar 1841 NY

m.

**Catherine** -?-

b. June 1843 CT

He was living (at least in the summers) at Allendale by 1870. Robert B. Cable's home on East Allendale Avenue was sold about June 1884 to Mr. Asten. In June 1905 they were living in a house they owned, probably at 475 Franklin Turnpike, and living with them was his mother, Emma. He and Catherine were living in the Franklin Turnpike house in April 1910 at the time of the 1910 Federal Census. His mother, Emma, 96, a widow, was living with them. In January 1920 Robert B. Cable and his wife Catherine were living in a house they owned at 2 West End, in Ridgewood.

In 1870 he was Assistant Superintendent of the Susquehanna Division of the Erie. He had entered the service of the Erie in 1858 at 17 years of age, as a subordinate at the Bergen Tunnel. Mary Anthony Lathrop (his great, great niece) remembered that Robert B. Cable was an officer of the Erie Railroad and had a private railroad car, a symbol of the highest social importance and railroad prestige, as well as of immense practical importance. Private cars, now extinct except for collectors or exhibition purposes, could be attached to any railroad train going to any part of the country. Robert B. Cable wore a well-

trimmed beard in the style of Edward VII of England, a frock coat, and a high, full-crowned bowler hat, straight on the sides, almost a stove pipe. He was also superintendent of the Denver and Rio Grand Railroad in 1883, but returned east in 1884. In June 1905 he was listed in the NJ State Census as a farmer.

*children of Robert B. Cable & Catherine*

- **Frank Cable**, b. about 1862
- **Harry Cable**, b. about 1864
- **Robert B. Cable, Jr.**, m. 29 Oct 1907 Christ Church, Ridgewood, NJ, **Irene Elizabeth Anthony**, b. 1881, dau. of Daniel Anthony & (2) Susan Amelia Steele. On their wedding invitation, his name is spelled **Robert Bedell Cable, Junior**.

P.A.W. Files; Lathrop, Mary Anthony, *Mary's Family Connections*, privately printed 1979, p. 49; 1905 New Jersey State Census, Bergen County, Borough of Allendale, (June 1905) Dwelling #76, Family #81; 1910 Federal Census, New Jersey, Bergen County, Borough of Allendale, dwelling #143, family #154; 1920 Federal Census, New Jersey, Bergen County, Ridgewood Township (January 1920), Dwelling #69, Family #75; engraved wedding invitation Robert Bedell Cable, junior, and Irene Elizabeth Anthony

**Call, William**

b. about 1851 NY

m.

(poss) **Eliza J. Van Riper**

dau. of Rynier Van Riper & Ann

b. about 1851 NJ

They are listed in the 1870 Federal Census, Hohokus Township, living with the family of Rynier Van Riper. William Call is listed as a farm laborer. 1870 Federal Census, Bergen County, New Jersey, Hohokus Township, Dwelling #100, Family #108

**Caputi, Louis**

b. about 1886 Italy

m.

**Rose** -?-

b. about 1890 NJ

d. 24 Sep 1945

They moved to Allendale about 1915. In January 1920 they lived in a house they owned on West Crescent Avenue, Allendale. He immigrated in 1903 and came to Allendale June 18, 1903. He was naturalized in 1915. For his first ten years in Allendale he ran a shoe shop in the town. In January 1920 he was a ticket collector on a steam railroad. In June 1944 he was a yard brakeman with the Erie Railroad. Seven of their children served in World War II.

*children of Louis Caputi & Rose*

- **Anthony Caputi** (Antonio<sup>1</sup>), b. about 1908 NJ; d. about 1938. He graduated from the Allendale School 21 June 1923. He was a physician.
- **Thomas Caputi**, b. about 1910 NJ; m. by June 1944 -?-. He graduated from the Allendale School 17 June 1926. He served in World War II.
- **William Caputi** (Vito<sup>1</sup>), b. about 1912 NJ. He graduated from the Allendale School 17 June 1926. Vito Caputi served in the Army in World War II.

- **Joseph Caputi**, b. about Dec 1915 NJ. He graduated from the Allendale School 20 June 1930. He served in the Army in World War II.
- **Louis Caputi**, b. about 1918 NJ. He graduated from the Allendale School 16 June 1932. He graduated from Rider College and taught at Ramsey High School, retiring as chairman of the business faculty in 1975, at age 57. He also coached the golf team and freshman football at Ramsey High School. He received his Master's degree from Montclair State College in 1952. He served four years in the Navy during World War II. He was still a bachelor in August 1975.
- **Eugene G. Caputi**, b. about 1923. He graduated from the Allendale School 16 June 1937. He served in the Army in World War II.
- **Charlotte May Rose Caputi**, b. about 1927. She graduated from the Allendale School 12 June 1940. She graduated in March 1944 from North Adams (MA) Hospital and in June 1944 she was a nurse at Good Samaritan Hospital, Suffern, NY.
- **Phyllis S. Caputi** (Phelomena), b. about 1927. She graduated from the Allendale School 12 June 1940.
- **Alfred P. Caputi**, b. about 1929. He graduated from the Allendale School 17 June 1942. He served in the Army in World War II.
- **Adeline J. Caputi**, b. about 1933. She graduated from the Allendale School 19 June 1946.
- **Robert Caputi**, b. about 1936.

(1) 1920 Federal Census, New Jersey, Bergen County, Borough of Allendale, ED #1 (January 1920), Dwelling #234, Family #251; (2) "Caputis Are in This Fight With 7 Of 10 Children Called" in *The Bergen Record*, June 14, 1944; P.A.W. Files; "Two Allendale Families Give Six Sons Apiece To Armed Forces" in [New York] *Herald Tribune* April 9, 1943

#### **Carver, Wallace E.**

b. (June 1862<sup>1</sup>) 1863 North Leeds, ME  
 d. Oct 1921 Allendale  
 m. about 1892

#### **Fannie M. Cockroft**

dau. of Robert R. Cockroft & Agnes E. Chase  
 b. 5 Aug 1869 (or 1874<sup>1</sup>) Brooklyn, NY  
 d. 9 Oct 1939 Hospital, Bayshore, L.I.  
 buried Valleau Cemetery, Ridgewood, NJ

They lived on Franklin Turnpike, Allendale. In 1905, 1910, and 1920 they were living with her parents in their house at 703 Franklin Turnpike.

Wallace E. Carver was a clerk with the law firm of Siebert & Shearer in NYC. He was an officer of the New York Naval Reserve and served as lieutenant on vessels of the Atlantic fleet during the Spanish-American War (he was later known to Allendale friends as "the Admiral").

He was a member of the Music Committee of the Allendale Christmas Tree Association in 1917 and charter president of the Allendale Garden Club in 1921. He was a member of the Allendale Board of

Trade, and was for many years secretary of the Allendale Board of Health. He was president of the Allendale Players.

Fannie Cockroft Carver was one of the women who started the Allendale Library in 1900. She was president of the Village Improvement Association's Allendale Library Committee in 1917, and signed the certificate of incorporation for the library in 1923. She was elected librarian of the Allendale Library Association 22 April 1919. She was a member of the Village Improvement Association and the Allendale Woman's Club.

*child of Wallace E. Carver & Fannie M. Cockroft:*

- **Dorothy Carver**, b. March 1893 NY1; m. about 1925, **William Becker**, of Ridgewood. She graduated from the Allendale School 27 June 1907. She taught at the Kenilworth School in Ridgewood in September 1916.

(1) 1905 New Jersey State Census, Bergen County, Borough of Allendale, (June 1905) Dwelling #18, Family #20; P.A.W. Files; 1910 Federal Census, New Jersey, Bergen County, Borough of Allendale, dwelling #159, family #171; 1920 Federal Census, New Jersey, Bergen County, Borough of Allendale, ED #1 (January 1920), Dwelling #126, Family #133

#### **Castaldi, Ernesto**

b. Jan 1876 Italy

In June 1905 he was single, a teacher, living with Cornelia Tamburello in the house she owned on Franklin Turnpike. He had lived in the U.S. 4 years. Ernesto Castaldi was producing Castaldi's Neapolitan Tomato Sauce at Allendale by 1904. When he designed his label for the sauce, he wanted a little child as its centerpiece, and so Allendale resident Alonzo Barrett's daughter, Laura, was pictured on Castaldi's tomato sauce containers.

1905 New Jersey State Census, Bergen County, Borough of Allendale, (June 1905) Dwelling #17, Family #19

#### **Ceely, Lyman**

son of -?- Ceely & Florence  
 b. 13 June 1898 Brooklyn, NY  
 d. 12 Dec 1951 Valley Hospital, Ridgewood, NJ  
 m.

#### **Mabel** (Riddle?)

dau. of -?- Riddle & Freda Wedlick

They came to Allendale about 1931. They lived at 30 Hillside Avenue in January 1944. They later lived at 125 Dale Avenue.

Lyman Ceely was a Borough Councilman from 1937 to 1942, and Mayor of Allendale in 1943 and 1944. He served on the Mexican border with the 14th NY Infantry, 6th Div., in 1916, and with Pershing's forces in Mexico on special duty. In World War I he was with the 106th Infantry, U.S.A. 27th Div., as a machine gun sergeant and platoon sergeant, and was cited for bravery and awarded the Conspicuous Service Cross by the State of New York and the order of the Purple Heart by the U.S. Government. He was a member of Allendale Post 204 of the American

Legion, a member of the Allendale Fire Department, a member of the Allendale Ambulance Corps.

*children of Lyman Ceely*

- **David Lyman Ceely**, b. about 1924; d. 20 Dec 1943 serving in World War II. He graduated from the Allendale School 16 June 1937. He served in World War II (staff sergeant) and was lost in action on 20 Dec 1943 while on a combat mission to Bremen, Germany.

P.A.W. Files; 1940 Allendale Borough Tax Appraisal

**Christian, Valentine**

m.

**Helen B.**

They lived on Park Avenue, Allendale. He was an engineer. He drew up the plans for the new grandstand at Recreation Park in 1935. She was a leader of the Allendale Camp Fire Girls in December 1934.

*children of -?- Christian & Helen B.*

- **Albertina Christian**, b. about 1922. She graduated from the Allendale School 19 June 1935.
- **Valentine Christian**, b. about 1924. He graduated from the Allendale School 16 June 1937.
- **William Christian**, b. about 1925. He graduated from the Allendale School 15 June 1938.
- **David B. Christian**, b. about 1926. He graduated from the Allendale School 14 June 1939.
- **Richard Christian**, b. about 1928. He graduated from the Allendale School 18 June 1941.
- **Helen Elizabeth Christian**, b. about 1934. She graduated from the Allendale School 18 June 1947.

P.A.W. Files

**Christopher, Charles**

son of (?) Joseph Christopher & Eva Swinn

b. abt. 1831

d. abt. 1893

m.

**Elizabeth**

b. July 1834 NJ

He lived, by 1860 in Allendale, in the toll gate house (s. corner of Franklin Tpk-Crescent Ave. intersection); by 1870 lived on W. Crescent Ave. near RR crossing. She lived on Hillside Avenue in a rented house, a widow, with her daughters Catherine and Louisa, at the time of the 1905 State and the 1910 Federal Census.

*children of Charles Christopher & Elizabeth*

- **John William Christopher** (Willis), b. 27 Jan 1855 Allendale; d. 4 Sep 1936 Allendale; m. about 1889 **Eliza L. -?-** (she d. 22 June 1926). They lived on Hillside Avenue, Allendale, at the time of the 1910 Federal Census. They lived later (prob) on Mallinson Street, Allendale, NJ. He lived with his sister Catherine at 54 Mallinson Street at the time of his death in 1936.

- **Harriet A. Christopher**, b. abt. 1857; m. -?- **Stewart**. She lived at Suffern, NY in September 1936.

- **Frances Christopher** (Francis; Frank), b. abt. 1860. In the 1860, 1865 and 1870 censuses, this child is listed as female and listed as named "Cintha" (F), and "Frances" and "Frances A." respectively.

- **Rosa M. Christopher**, b. abt. 1862

- **Catherine Christopher** (Kate), b. abt. 1864 (prob Feb 1866 or Nov 1869); unmarried in 1936. At the time of the 1900 Federal Census, she was living in Allendale with Dr. Charles Badeau and his wife, Louise, as their housekeeper.

- **Charity E. Christopher**, b. abt. 1866

- **Louisa Christopher**, b. 1870 (Aug 1874). She was single, living with her mother in 1910.

• **Margaret Christopher**

(1) 1905 New Jersey State Census, Bergen County, Borough of Allendale, (June 1905) Dwelling #32, Family #35; Allendale Historical Society files; 1860 Federal Census, Hohokus Twp., Hohokus P.O., dwelling 498, family 571; 1865 New Jersey State Census, Bergen County, Hohokus Township, individual#1242 thru 1247; 1885 New Jersey State Census, Bergen County, Hohokus Township, dwelling #301, family 356; 1900 Federal Census, New Jersey, Bergen County, Borough of Allendale, dwelling #88, family #94; 1910 Federal Census, New Jersey, Bergen County, Borough of Allendale, dwelling #72, family #76

**Christopher, Henry**

son of John Christopher & Aaltje Zabriskie

b. 23 Feb 1798

bp. 4 Mar 1798 Paramus Reformed Church

d. Nov-Dec 1868

m. (1) 4 Nov 1835 New Prospect M.E. Church, by James G. Brinkerhoff

**Letitia Terhune**

(widow of John Earl)

dau. of John S. Terhune & Elizabeth Zabriskie

b. 19 Dec 1795

d 10 Mar 1849

buried Waldwick

m. (2?) by 1850

**Mary**

m. (3) by 30 Aug 1866

**Jane (Janet)**

b. abt. 1810

He probably had no children; in his will, he mentioned various nieces and nephews.

Living with Henry and Mary at the time of the 1850 census was James Westerfield, 16, laborer. Henry may be the H. Christopher, 59, farmer, listed living alone in the 1860 census. At the time of the 1865 State Census, he is listed living in Hohokus Township (probably on or near West Allendale Avenue, Allendale). Listed immediately after him were Paul Van Houten, Jane Christopher, and Rebecca Van Houten (in this census, individuals are listed and there are no family relationships or grouping indicated). In the 1870 census, Jane is listed by herself, as a second family group living in the same dwelling

house with the family of Smith Roswell.

In his will, dated 19 Nov 1868, probated 14 Dec 1868, he mentioned: (1) wife Jane; (2) Jacob J., John J., William, Ellen, wife of Garret Oblinus, Lavina, widow of James H. Young [children of deceased brother Joseph]; (3) Eliza, widow of John Harden, Ann, wife of Richard Ackerson [daus. of sister Gitty]; (4) Abraham Christopher, John Jacob Freeland, Smith Lions and John Lyons.

H. Christopher is shown on the 1861 Hopkins-Corey Map as the owner of two buildings on the west side of West Crescent Avenue immediately north of the railroad crossing. The "house of Henry Christopher" was mentioned in the description in a deed dated 10 Feb 1868 from Dennis Higgins and Mary J. his wife, of Paterson, to Charles H. O'Neill of Jersey City (for 168 W. Crescent Avenue).

On 30 Aug 1866, and easement or right-of-way was granted by Henry Christopher and Janet Christopher, his wife, to Charles H. Christopher (property at 250 West Crescent Avenue).

1860 Federal Census, Bergen County, Hohokus Township, Hohokus P.O., dwelling 608, family 688; 1865 New Jersey State Census, Bergen County, Hohokus Township, individual#1305 and 1307

### **Christopher, Jacob Muried**

son of Richard Christopher &

Anna Maria Green Ackerman

b. 15 Feb 1879 Allendale

bp. 15 May 1879 Wyckoff Reformed Church

d. 18 Oct 1966 Valley Hospital, Ridgewood, NJ

buried George Washington Mem. Park, Paramus, NJ

m. (1) about 1907-1908

### **Ada Mallinson**

dau. of William Henry Mallinson & Mary Ella White

b. 31 Oct 1882

d. Sep 1955

m. (2) by Oct 1959

### **Helen R.**

They lived at Maple Avenue (1916) and 625 Franklin Turnpike, Allendale, NJ. (from August 1927).

In June 1905 he was single, head of the household (with his parents and brother living with him), living in a house they owned on Park Avenue. He owned numerous Allendale properties (rental income) at 34 Maple Street (1940), on West Orchard Street, at 53 New Street (house built about 1955), and Park Avenue. He was a grocer at the time of the 1900 Federal Census, single, and living with his parents. He was in partnership with John Winter in the early 1900s in a grocery store on West Allendale Avenue in Allendale, trading as Winter & Christopher. He later owned the Allendale Coal and Lumber Corporation at 55 Park Avenue, Allendale. He was the first treasurer of the Allendale Fire Association and a charter inactive member of the Association in 1910. He was a

charter vice president of the First National Bank of Allendale in 1925 and one of its directors. He was a director of the Citizen's First National Bank and Trust Co. in Ridgewood.

*child of Jacob Muried Christopher &*

*(1)Ada Mallinson:*

• **Olin Muried Christopher**, b. about 1915

Allendale; d. Feb 1982 Katskill Bay, Lake George, NY; m. June 1934, Oradell, NJ, **Mary Eva**

### **Durland**

Zabriskie, George Olin, The Zabriskie Family: P.A.W. Files; 1900 Federal Census, New Jersey, Bergen County, Borough of Allendale, Dwelling #116, family #123; 1910 Federal Census, New Jersey, Bergen County, Borough of Allendale, dwelling #115, family #126; "new bank" item in *The Ramsey Journal* 26 Feb 1925; 1905 New Jersey State Census, Bergen County, Borough of Allendale, (June 1905) Dwelling #51, Family #55

### **Christopher, James George**

son of Richard J. Christopher & Jennie Duvall

b. 1906

m. abt. April 1929

### **Vera F. Bohr**

dau. of Alfred H. Bohr & Florence Arzinger

b. about 1910

They lived at Park Avenue (July 1930), Elm Street (April 1933) and at 30 Walnut Place, Allendale, NJ (built 1935). In 1994 they live in Allendale and Florida.

James George Christopher graduated from the Allendale School 17 June 1920. He was Mayor of Allendale 1945-1946. He ran Christopher's sawmill and lumberyard on West Crescent Avenue.

*children of James George Christopher &*

*Vera F. Bohr:*

• **Joan Florence Christopher**, b. 9 Apr 1933; m.

**Emanuel Aliotta**. She graduated from the Allendale School 18 June 1947. They live in Allendale in 1994.

• **Verona Patricia Christopher**, b. about 1935. She graduated from the Allendale School 16 June 1948.

P.A.W. Files

### **Christopher, John**

son of (prob) Joseph Christopher &

Charity (Geertje) Hagewout

d. 1832

m. 30 Nov 1782 NYC Reformed Church

### **Aaltje Zabriskie**

dau. of Jacob H. Zabriskie & Wyntje Terhune

bp. 31 Oct 1762 Paramus Reformed Church

d. 9 Jan 1835

He built and lived in the house at 330 Hillside Ave., Allendale.

*children of John Christopher & Aaltje Zabriskie:*

• **Joseph Christopher**, b. 1783 NYC; m. **Euphemia Swinn** (Eva)

• **Charity Christopher** (Gitty); m. **James Brooks**

• **Jacob Christopher**, m. **Keziah Bogert** (Geesje)

• **John Christopher**, m. **Mary** -?-



*The Christopher House at 330 Hillside Avenue Allendale, part built possibly as early as the 1780s. Above, the side of the house facing south, in a photograph taken in 1925. Below, the north side of the house in a photograph taken about 1910. In the early 1900s the McNelley family lived in the house.*



**Christopher, John William**

son of Charles K. Christopher & Elizabeth  
 b. 27 Jan 1855 Allendale, NJ  
 d. 4 Sep 1936 Allendale  
 m.

**Eliza L. -?-**

b. March 1859 NJ  
 d. 22 June 1926

He was also known as Willis, or John Willis Christopher. He was born at the old tollgate house in Allendale. In June 1905 they were living in a house they rented on Hillside Avenue.

He was a carpenter with the firm of Peter Zabriskie and Company of Allendale until his retirement in 1927. He lived with his sister Catherine at 54 Mallinson Street at the time of his death in September 1936.

P.A.W. Files; 1895 New Jersey State Census, Orvil Township, Borough of Allendale, dwelling #5, family #5; 1905 New Jersey State Census, Bergen County, Borough of Allendale, (June 1905) Dwelling #30, Family #33

**Christopher, Joseph**

son of John Christopher & Aaltje Zabriskie  
 b. 1783 NYC  
 d. 29 Aug 1853  
 buried Union Cemetery  
 m. 8 June 1805 Paramus Reformed Church

**Euphemia Swinn (Eva)**

b. March 1787  
 d. 26 June 1852  
 buried Union Cemetery

They probably lived in the house at 330 Hillside Avenue in Allendale.

children of Joseph Christopher & Euphemia Swinn:

- **Aaltje Christopher** (Ellen), b. 24 May 1806; bp. 22 June 1806 Paramus; m. **Garret Oblenis**.
- **John J. Christopher**, b. 13 Oct 1808; bp. 15 Jan 1809 Paramus; m. (1) **Jemima Van Buskirk**; m. (2) **Jane Smith**.
- **Catherine Christopher**, b. 28 Feb 1811; bp. 14 Apr 1811 Paramus
- **Jacob Christopher**, b. 8 Aug 1812; bp. 17 Sep 1812 Paramus; m. (1) **Susanna Crouter**; m. (2) **Jane Ellen -?-**
- **Peter Christopher**, b. 24 Mar 1813; bp. 30 May 1813 Paramus; m. **Debora Banta**
- **Lavina Christopher**, b. 15 Aug 1820; bp. 30 Sep 1820 Paramus; m. **James H. Young**
- **William C. Christopher**, b. 25 June 1823; m. **Rosanna Lake**
- **Charity Christopher**, b. 7 Apr 1826; m. **John P. Terhune**
- **Harriet Ann Christopher**, b. 7 Aug 1828; m. **John A. Quackenbush**
- **Margaret Ellen Christopher**, b. 26 June 1831; d. 22 May 1852

- **Wyntje Christopher** (Lavina), b. 1 Apr 1791; d. 16 Nov 1816; m. 1 Aug 1807 **William G. Hopper**, son of Garret W. Hopper and Margaret Wanamaker.
- **Jane Christopher**, bp. 6 Apr 1795 Paramus
- **Henry Christopher**, b. 23 Feb 1798; m. (1) 1835 **Letitia Terhune**; m. (2?) **Mary -?-**; m. (3) **Jane -?-** (Janet)
- **Anna Christopher**, b. 20 July 1803; bp. 25 Sep 1803 Paramus; m. **John Storr**  
Zabriskie, George Olin, The Zabriskie Family(#207); Paramus Baptisms: "Reformed Church, Port Richmond, Staten Island Baptisms" in *New York Genealogical & Biographical Record*, Oct 1906, p. 301

**Christopher, John J.**

son of Joseph Christopher & Euphemia Swinn (Eva)  
 b. 13 Oct 1808  
 bp. 15 Jan 1809 Paramus Reformed Church  
 m. (1)

**Jemima Van Buskirk**

m. (2)

**Jane Smith**

He owned property in the vicinity of 320 Park Avenue, Allendale.

children of John Christopher & (2) Jane Smith:

- **Richard J. Christopher**, b. 1852; d. 1917; m. May 1876 Wyckoff Reformed Church, **Anna Maria Green Ackerman**, dau. of Jacob J. Ackerman & Elizabeth Young.

- (poss???) **Charles K. Christopher**, b. abt. 1831;  
m. **Elizabeth** -?-  
Zabriskie, George Olin, The Zabriskie Family, (#726); Westervelt, Bergen County Marriages, p. 70; Paramus Baptisms

### **Christopher, Richard**

son of John J. Christopher & Jane Smith

b. Aug 1853 NJ

d. Feb 1917

buried Wyckoff

m. May 1876 Wyckoff Reformed Church

### **Anna Maria Green Ackerman**

dau. of Jacob J. Ackerman & Elizabeth Young

b. Feb 1857<sup>2</sup> (Feb 1863<sup>1</sup>) NJ

d. 1914

buried Wyckoff

They lived at 320 Park Avenue, Allendale, where he had a saw mill. He started a saw mill at Allendale across West Crescent Avenue from Lydecker's Mill in 1879. He was a lumber dealer. His obituary in *The Ramsey Journal* states that the last 28 years of his life he was a cripple. In June 1905 they were living in a house they owned on Park Avenue, with their son J. Muried as head of the household (which also included brother James G.). Richard was listed in the 1905 State Census as a miller.

children of Richard Christopher &

Anna Maria Green Ackerman:

- **Jacob Muried Christopher**, b. 15 Feb 1879; m.  
(1) **Ada Mallinson**; m. (2) **Helen R.** -?-
- **James George Christopher**, b. 5 Dec 1881; bp.  
16 Jan 1883 Wyckoff; d. 1905; bur. Wyckoff. He  
was listed as single, living with his parents, and  
a machinist in the 1900 Federal Census and in  
the 1905 State Census.
- **Richard J. Christopher**, b. Nov 1883 NJ; m.

### **Jennie Duvall**

(1) 1900 Federal Census, New Jersey, Bergen County, Borough of Allendale, Dwelling #116, family #123; (2) 1905 New Jersey State Census, Bergen County, Borough of Allendale, (June 1905) Dwelling #51, Family #55; Allendale Historical Society files; *The Ramsey Journal*, March 1, 1917; 1895 New Jersey State Census, Orvil Township, Borough of Allendale, dwelling #10, family #10

### **Christopher, Richard J.**

son of Richard Christopher &

Anna Maria Green Ackerman

b. about 1884 NJ

d. March 1957 Allendale

buried George Washington Memorial Park, Paramus

m. about 1904

### **Jennie M. Duvall**

b. about 1882 NY

d. July 1952 Maryland

They lived at Park Avenue (by 1910), on Mallinson Street (January 1920 in a house they owned), and 24 Walnut Place (1934), Allendale, NJ.

He was listed as a carriage blacksmith in the 1900 Federal Census, when he was single, and living with his parents. He was later a lumber dealer. He started

a sawmill and millworks on West Crescent Avenue near the railroad tracks in 1928; it was later operated by his son, George. He owned the R. J. Christopher & Son Lumber Company. He was charter president of the First National Bank of Allendale in 1925 and one of its directors. He was an Allendale Borough Councilman and was the owner of a number of rental income houses in Allendale.

children of Richard J. Christopher &  
Jennie M. Duvall:

- **James George Christopher**, b. 1906 NJ; m. April 1929 **Vera F. Bohr** (Veronica; Verona)
- **Muriel P. Christopher**, b. about 1909 NJ; m. 2 Feb 1929 Allendale, **Edmund Cook**, of Wyckoff. She lived at Chesterville, MD by 1952, and had a son, Richard Cook.
- **Anne Christopher**, m. (1) 10 July 1928 **Burritt K. Lawlin** of Wyckoff; m. (2) 3 Aug 1934, Greenwich, CT, **Paul D. O'Connor**; m. (3) -?- **Lussow**. She was a teacher in the Glen Rock School in March 1957.

P.A.W. Files; 1900 Federal Census, New Jersey, Bergen County, Borough of Allendale, Dwelling #116, family #123; 1910 Federal Census, New Jersey, Bergen County, Borough of Allendale, dwelling #15, family #15; 1920 Federal Census, New Jersey, Bergen County, Borough of Allendale, ED #1 (January 1920), Dwelling #75, Family #81; "new bank" item in *The Ramsey Journal* 26 Feb 1925

### **Christopher, William C.**

son of Joseph Christopher & Euphemia Swinn

b. 25 June 1823

bp. 19 Oct 1823 Paramus Reformed Church

d. 13 July 1892

buried Union Cemetery, Ramsey

m. about 1843-1844

### **Rosanna Lake**

dau. of Abraham Lake & Margaret Van Sise

b. abt. 1828

d. 16 Oct 1892 Allendale

buried Union Cemetery, Ramsey

They lived in the Christopher homestead at 330 Hillside Ave., Allendale (built as early as 1780? and prob. before 1791 (according John Y. Dater). William Christopher was a carpenter and farmer.

children of William C. Christopher & Rosanna Lake:

- **Margaret L. Christopher**, b. 1845
- **Catherine Lavinia Christopher**, b. 18 Oct 1849; d. 28 Dec 1926; bur. Ramsey; m. **Thomas A. Ackerman**
- **Anna E. Christopher**, b. 1851; m. **Stephen Zabriskie Hennion**
- **John Edward Christopher**, b. 1854; m. **Elizabeth Murray**. He lived in Ramsey in 1934.
- **Abraham Christopher**, b. 1857; m. **Ella** -?-
- **Charity Matilda Christopher** ("Chattie"), b. 29 Oct 1859 Allendale; d. 28 Mar 1934; bur. Union Cem.; m. **David F. Smith**. They lived in Ramsey. They had a dau. (who m. -?- Vanderbeek) and a

son, Dr. David F. Smith of Ramsey.

- **Joseph H. Christopher**, b. 1863; m. **Elizabeth Hopper**
- **William Christopher**, b. 1870; m. (1) -?-  
**Forshay**; m. (2) **Elizabeth -?-**
- **Harriet Christopher**, b. 1874; m. **James Pennal**  
1860 Federal Census, Bergen County, Hohokus Twp., Hohokus P.O., dwelling 646, family 710 (Allendale area); Allendale Historical Society files; Zabriskie, George Olin, *The Zabriskie Family*, Vol. I, p. 400; "Mrs. D. F. Smith is Dead at 74" from *The Ramsey Journal*, 22 Mar 1934

**Clark, Harry E.**

b. about 1864 NJ

m.

**Fanny F.**

b. Ohio

d. before 1911

He was living on or near Franklin Turnpike, Allendale, in a house he rented, a widower, at the time of the 1910 Federal Census. In 1905 he was a bookkeeper. In 1910 he was a manufacturer. Living with them at the time of the 1905 New Jersey State Census was Ellen C. [Flynn? Fenn?], age illegible, b. NY.

children of Harry E. Clark & Fanny

- **Nellanna Clark**, b. about 1888 CA. She graduated from the Allendale School 18 June 1908.
- **Carmelita Clark**, b. about 1890 NY. She graduated from the Allendale School 18 June 1908.
- **Stella Clark**, b. about 1892 NY. She graduated from the Allendale School 24 June 1909.

1905 New Jersey State Census, Bergen County, Borough of Allendale, Dwelling #3, Family #4; 1910 Federal Census, New Jersey, Bergen County, Borough of Allendale, dwelling #162, family #178

**Clark, Orival O.**

b. 1 Aug 1850 Orville, Wayne Co., OH

m.

**Agnes -?-**

b. about 1860-1861 England

They lived on Allendale Avenue, Allendale in January 1920 in a house they rented. He was a furniture salesman. He was Mayor of Allendale in 1919 and 1920.

Mrs. Clark ran a dry goods business in Allendale, succeeding the business of Mrs. Borger. About Dec 1920 she sold her business to Mrs. Symonds.

By Oct 1927, when they visited Mr. and Mrs. C. J. Korndorfer of Allendale, they were living in San Diego, CA.

children of Orivil O. Clark & Agnes

- (poss) **Gillette Clark**, b. about 1905. He graduated from the Allendale School 20 June 1918. [He is not listed with them in the 1920 Federal Census.]

P.A.W. Files; 1920 Federal Census, New Jersey, Bergen County, Borough of Allendale, ED #1 (January 1920), Dwelling #15, Family #15

**Cockroft, Robert R.**

b. June 1847 NY

d. 13 Oct 1924 Allendale

m. about 1867

**Agnes E. Chase**

b. Sep 1847 NY

d. 23 April 1941

buried Valleau Cemetery, Ridgewood, NJ

They came to Allendale from Brooklyn. They had built in 1896 a house on property they purchased from the Van Horn estate, at 703 Franklin Turnpike. Years after they lived in it, their house was used for a nursing home. In the 1905 State Census his occupation was given as landlord. He was a real estate agent in 1910.

Living with them in June 1905 were daughters Edith and Fannie M., along with Fannie's husband Wallace E. Carver and their daughter, Dorothy. At the time of the 1910 Federal Census, living with them were their daughters Edith, 29, single; and Fannie M., along with her husband, Wallace Carver, and their daughter Dorothy Carver.

children of Robert R. Cockroft & Agnes E. Chase:

- **Fannie M. Cockroft** (Frances), b. 5 Aug 1869 (1874<sup>1</sup>) Brooklyn, NY; m. about 1892 **Wallace E. Carver**.
- **Edith Varian Cockroft**, b. Feb 1881 NY; d. 1962; m. **Charles Weyand**. She lived at Sloatsburg, NY in October 1939. She was an artist who studied in Paris, and was a member of the Salon d'Automme. Her paintings were displayed at the exhibition in 1926 of the New York Society of Women Artists and were also shown at the Anglo-American Exposition.

(1) 1905 New Jersey State Census, Bergen County, Borough of Allendale, (June 1905) Dwelling #18, Family #20; P.A.W. Files; 1910 Federal Census, New Jersey, Bergen County, Borough of Allendale, dwelling #159, family #171; 1920 Federal Census, New Jersey, Bergen County, Borough of Allendale, ED #1 (January 1920), Dwelling #126, Family #133

**Colburn, David Morse**

b. about 1894 Fitchburg, MA

d. 24 Nov 1955

m.

**Margaret Austin (Peg)**

They came to Allendale about 1920. They lived at 328 Brookside Avenue, Allendale.

David M. Colburn was a bookkeeper for Faber Cement Block Company. He served in World War I. He was an Allendale Borough Tax Collector from 1937 until his death in 1955. He was an Allendale Councilman and had served as Allendale's Borough Clerk about 1925.

Margaret Austin Colburn was elected a Trustee of the Allendale Library Association 8 Dec 1941 and was Secretary of the Lee Memorial Library by 1 Jan 1954. Margaret Austin m. (2) 23 June 1962 **Robert A. Phair**.

children of David M. Colburn & Margaret Austin:

- **David M. Colburn, Jr.**, b. about Nov 1924; m. 4 Dec 1948 Episcopal Church of the Epiphany,



**Marilyn Hazel Pilkington.** He graduated from the Allendale School 15 June 1938.

- **James A. Colburn**, b. about 1929; m. 19 Jan 1952 Lyndonville, VT; **Norma Wheeler** (she d. 25 July 1988); m. (2) **Patricia** -?-. They lived at 326 Brookside Avenue. Norma Colburn was an Allendale Borough Clerk.

P.A.W. Files; 1940 Allendale Borough Tax Appraisal; Norma Colburn obituary in *The Town Journal*, 26 July 1988

**Cole, Edwin**

d. April 1929

buried Valleau Cemetery, Ridgewood, NJ

m.

**Alma S.**

They lived at 465 Brookside Avenue by 1921. At his death, he was one of the oldest members of the Maritime Exchange in New York.

children of Edwin Cole & Alma S.

- **Alma Cole**, m. -?-. **Wheeler**. In 1929 they had one son, Lawrence Wheeler.

P.A.W. Files; 1940 Allendale Borough Tax Appraisal

**Coleman, William A.**

d. August 1889 of consumption

buried Valleau Cemetery, Ridgewood, NJ

m.

**Mary** (poss. Minnie A. or Minnie E.)

b. poss Sep 1840 NY

They lived at (probably) 144 East Allendale Avenue, Allendale from about 1883 until about 1908. They had lived on Allendale Avenue in Allendale for 24 years, when about August 1908 they sold out at public auction and moved to Los Angeles, CA.

William A. Coleman was listed in the 1885 New Jersey State Census, living in Hohokus Township (East Allendale Ave. area of Allendale; listed after John E. Switzer and before William B. Asten). Living with him were Mary [L.? S.?] Coleman, Willard Coleman, Benjamin Coleman.

Minnie E. Coleman, b. Sept 1840, a widow, was listed as head of the household in 1905, living in a house she owned (probably on East Allendale Avenue). Living with her was her (probable; no relationships given in this census) son, Willard Coleman, b. July 1861 NY, married (but no wife listed with him), a station agent. What is probably the house at 144 East Allendale Avenue (the former Southwick House) is shown on the 1887 Driving Map, labelled "M. A. Coleman."

children of William A. Coleman & Mary

- (prob) **Willard Coleman**, b. July 1861 NY; m. -?-.
  - (prob) **Benjamin Coleman**
  - (poss) **Minnie L. Coleman**, b. about 1895. She graduated from the Allendale School 18 June 1908.

P.A.W. Files; William A. Coleman obituary in *The Hackensack Republican*, 8 Aug 1889; 1885 New Jersey State Census, Bergen County, Hohokus Township,

dwelling #309, family 364; 1905 New Jersey State Census, Bergen County, Borough of Allendale, (June 1905) Dwelling #90, Family #96

**Cook, George**

son of John Cook

b. 13 July 1862 St. Clair, Schuylkill Co., PA

d. April 1915 Brooklyn, NY

m. about 1884

**Elvira Johnson**

dau. of Charles P. Johnson\*

b. April 1864 Missouri

They came to Allendale about 1887. About August 1890 he bought a house on West Allendale Avenue from Joseph Mallinson. On 11 Jan 1913 his house was destroyed by fire.

He was Allendale's second Mayor, elected in 1897, and serving for 1898, 1899, and 1900. He was vice-president of the Allendale Village Improvement Association before 1892. He was a member of the General Assembly of New Jersey, elected 1902. He was a past master of the Masonic Lodge in Ridgewood.

He grew up in Washington, D.C. and graduated with several degrees in law from the Columbian University there. He was admitted to practice before the courts of the District of Columbia and the Supreme Court of the United States. He was a patent attorney. He moved to New York in 1885 where he built up an extensive practice, his clients consisting largely of manufacturing firms and corporations located in New York, PA, NJ and CT.

He and his sons built a Stevens Duryea automobile at their Allendale home. Mrs. Cook was living in Ridgewood in April 1916 and in Washington, D.C. in Nov 1917.

children of George Cook & Elvira Johnson:

- **Parker Cook**, b. Nov 1886 NY.
- **John Cook**, b. Feb 1889 NY.
- **George Edward Cook**, b. Aug 1894 NJ; m. 17 Nov 1917 Little Church Around the Corner, NYC, **Caroline G. Arnold**. He lived in Ridgewood at the time of his marriage.

\*Charles P. Johnson was at one time Governor of Missouri.

P.A.W. Files; 1895 New Jersey State Census, Bergen County, Orvil Township, Borough of Allendale, dwelling #101, family #108; 1900 Federal Census, Bergen County, New Jersey, Borough of Allendale, dwelling #133, family #141; 1905 New Jersey State Census, Bergen County, Borough of Allendale (June 1905), Dwelling #165, Family #172; 1910 Federal Census, New Jersey, Bergen County, Borough of Allendale, dwelling #105, family #113

**Cooper, Clarence**

b. about 1886 Kentucky

d. 23 Oct 1942

m.

**Clara H.**

b. about 1894 NY

In January 1920 they lived in a house they rented on West Crescent Avenue. They lived at 75 West



Crescent Avenue, Allendale. In January 1920 he was a salesman of wholesale vegetable products.

*children of Clarence Cooper & Clara H.*

• **Anna Elizabeth Cooper**, b. about 1916 NY; m.

(1) -?- **Tice**; m. (2) **Harold Leish Christopher**.

She graduated from the Allendale School 20 June

1929. She lives on West Crescent Avenue in 1994.

P.A.W. Files; 1920 Federal Census, New Jersey, Bergen County, Borough of Allendale, ED #1 (January 1920), Dwelling #217, Family #231

**Cotta, Frederick C.**

b. about 1872 NYC

d. 7 Dec 1941 St. Vincent's Hospital, Montclair, NJ  
buried Greenwood Cemetery, Brooklyn, NY

m.

**Aurelia E. -?- (or Aurelia H.)**

b. about 1885 NY

In January 1920 they lived on Brookside Avenue in a house they owned. They lived at 268 Brookside Avenue, Allendale at the time of his death, in a house built in 1914.

In January 1920 he was a "commercial traveler" (salesman) for a lumber company. He was a lumber salesman for Rode and Horn Company. He was a president of the Allendale Athletic Association and a member of the Holiday Observers. Aurelia E. Cotta owned the house at 268 Brookside Avenue in 1940. By 1973 William Vander Snow was living there.

*children of Frederick C. Cotta & Aurelia E.*

• **Shirley C. Cotta**, b. June-July 1917; m. 16 Aug

1941 St. Luke's R.C. Church, Ho-Ho-Kus, NJ,

**William L. Van Der Snow**, son of Mr. & Mrs.

Lambert Van Der Snow of Midland Park. They

lived in Allendale in December 1941.

P.A.W. Files; 1940 Allendale Borough Tax Appraisal; 1920 Federal Census, New Jersey, Bergen County, Borough of Allendale, ED #1 (January 1920), Dwelling #205, Family #219

**Couch, Marshall J.**

b. about 1862 NY

d. June 1920 Lord's Point, CT

m. (1)

-?-

m. (2)

**Missouri -?-**

b. about 1869 NY

They lived on Franklin Turnpike in 1910. They later lived on the corner of Maple Street and Elm Street; they were living on Maple Street in a house they owned in January 1920. By March 1931 Mrs. Couch was living in Glen Rock. He was a fruit produce salesman in 1920. He died at the summer home of Mr. & Mrs. Arthur Tomalin at Lord's Point, CT.

*children of Marshall J. Couch &*

• **Marshall Harley Couch**, b. about 1889 NY; d. 19

Oct 1918 France in World War I.; buried Grand Pre Cemetery, France; m. about May 1918 **Ethel Smythe**, dau. of William S. Smythe & Gertrude -

?- He was a member of the Allendale Fire Department.

• **Missouri Adelaide Couch**, b. about 1903 NY. She graduated from the Allendale School 21 June 1917.

P.A.W. Files; 1910 Federal Census, New Jersey, Bergen County, Borough of Allendale, dwelling #146, family #157; 1920 Federal Census, New Jersey, Bergen County, Borough of Allendale, ED #1 (January 1920), Dwelling #48, Family #51; Allendale Fire Department 60th Anniversary Souvenir Booklet, 1970

**Courter, Isaac**

b. abt. 1815

m. 3 Mar 1835 New Prospect Methodist Church

**Sarah Storms (Sally)**

b. abt. 1817

They lived at Allendale near what is today the intersection of Crescent and Brookside Avenues. In 1856 Isaac Courter was one of several local farmers who shipped strawberries to John J. Storms of Park Ridge, wholesale fruit and produce commissioner in NYC. At the time of the 1865 State Census, they were living with their family in Hohokus Township. In 1871 their house at Allendale was destroyed by fire.

*children of Isaac Courter & Sarah Storms:*

• **Sophia C. Courter**, b. abt. 1836

• **Rachel J. Courter**, b. abt. 1838

• **William Courter**, b. abt. 1840

• **Andrew Courter**, b. abt. 1844

• **Aaron Courter**, b. abt. 1846; m. (prob.) 1871

**Margaret Sturr**

• **Leah Jane Courter**, b. abt. 1854

• **Sarah Ann Courter**, b. abt. 1856

• **James H. Courter**, b. abt. 1862

1850 Federal Census, Hohokus; Westervelt, *Bergen County Marriages*—New Prospect; "Fire Near Allendale" in *Paterson Daily Guardian* 15 May 1871; 1860 Federal Census, Bergen County, Hohokus Township, Hohokus P.O., dwelling 604, family 684 (Allendale area); 1865 New Jersey State Census, Bergen County, Hohokus Township, individual #797 thru 804

**Critchley, Perry W.**

son of William George Critchley & Mary Stewart

b. about 1872

d. Nov 1929

buried Evergreen Cemetery, Brooklyn, NY

m. (1)

-?-

m. (2) about 1904

**Mabel Scoville**

b. about 1877 Brooklyn, NY

d. Oct 1957

buried Union Cemetery, Ramsey, NJ

Perry W. Critchley bought, in 1908, 12 acres of land including the old homestead on West Crescent Avenue from the Storms estate.

He was a clerk. He was an Allendale Borough Councilman, a member of the Allendale Fire Department, and a charter vice president and a director of the First National Bank of Allendale. He was a member of the Allendale Holiday Observers.

children of Perry W. Critchley & (1)

- **Perry D. Critchley**, b. about 1895 NY. He graduated from the Allendale School 19 June 1913.
- **Harold F. Critchley**, b. about 1897 NY; m. **Olive Perry**. He graduated from the Allendale School 19 June 1913.

P.A.W. Files; 1910 Federal Census, New Jersey, Bergen County, Franklin Township, dwelling #60, family #62; "new bank" item in *The Ramsey Journal* 26 Feb 1925

**Critchley, William G. Z.**

son of William George Critchley & Mary Stewart  
b. 15 Aug 1878 (or 1879) Brooklyn, NY  
d. 26 Nov 1947 St. Vincent's Hosp., NYC  
m. 10 June 1903, Brooklyn, NY

**Ella Von Seyfried**

dau. of Narsey Von Seyfried & Helen -?  
b. 13 Apr 1879 Brooklyn, NY  
d. March 1946

They moved to Allendale in 1913 and lived at 146 Park Avenue, Allendale. In 1920 they were living on Park Avenue in a house they owned.

In 1920 his occupation was inspector of shipments. He was employed by a firm of importers before taking up a local business. He was one of the founders of the Allendale Real Estate and Insurance Agency.

He was Allendale Postmaster for 15 years beginning 1922 and was a member of the Allendale Borough Council for 8 years.. He signed the 1923 certificate of incorporation for the Allendale Library, and was elected treasurer of the newly incorporated Allendale Library Association in 1923. He was a member of the Allendale Fire Department and was honored by being given life membership in the department, one of only three men so honored. He was a member of the music and publicity committees of the Allendale Christmas Tree Association in 1917 and a member of the Allendale Board of Trade. He was a founder of the Allendale Holiday Observers (and its treasurer in 1932). He was a director of the Allendale Building & Loan Association in 1926.

She was a charter member of the Allendale Woman's Club.

children of William G. Z. Critchley &Ella Von Seyfried:

- **Elwood Thomas Critchley** ("Ellie"), b. about 1907 NY; d. 30 Nov 1982; m. 22 Apr 1938 **Marion Ferguson Booth**. They lived at 36 Heights Road, and later at 246 Park Avenue, Allendale. He graduated from the Allendale School 16 June 1921. He graduated from Cooper Union Institute of Technology in NYC with a degree in chemistry and worked for Okonite Co., of Paterson and Passaic, NJ, manufacturers of insulated electrical wires and cables. He was later one of three owners of the Allendale Cimco Wire

and Cable Co.

He was scoutmaster in 1934-1936 of Allendale Boy Scout Troop 59 and managed the Allendale A's baseball team in 1934. He was on the Allendale Borough Council for three years, beginning 1950. He was a member of the Allendale Fire Department, the Holiday Observers, and the Allendale Athletic Association. They had children: Marcia Ferguson Critchley (m. Donald Naphegyi) and Glenn William Critchley (m. Elizabeth Conley).

- **Norman George Critchley**, b. about 1910 NY; d. 12 Sep 1989; m. June 1932 **Margaret A. Rossiter** ("Terry"). They lived at 154 Park Avenue, Allendale, in a house built for them in 1932. He graduated from the Allendale School 21 June 1923. He was a graduate of the Stonier Graduate School of Banking at Rutgers University and a vice president of American Savings Bank, New York City. He was a partner in the Allendale Real Estate and Insurance Agency (at 89 West Allendale Avenue by 1950; 31 West Allendale Avenue by 1954), along with Frank Berdan, and later, Hadley C. Ford and Howard J. Elschner. He was a World War II veteran and a commander of American Legion Post 204. He was elected a trustee of the Allendale Library Association 1 Dec 1947, and its treasurer on 30 July 1952. He was treasurer of the Allendale Swimming Pool Committee in 1949. He served on the Allendale Board of Education and was an Allendale Fireman for more than 50 years.

She graduated from Ramsey High School and attended Douglass College. She was the charter president of the Junior Woman's Club of Allendale, a president of the Woman's Evening Club of Allendale and a member of the Woman's Club of Allendale. She was a member of the Allendale branch of the Valley Hospital Auxiliary, and a member of the Fortitude Chapter of the Order of the Eastern Star, Ramsey.

They had children: Eleanor Margaret Critchley (Tibby) (m. Thomas B. Watson); Nina Patricia Critchley (m. Walter P. Andersen); and Sandra Critchley (m. -?- Allen).

P.A.W. Files; 1920 Federal Census, New Jersey, Bergen County, Borough of Allendale, ED #1 (January 1920), Dwelling #41, Family #44; Norman G. Critchley obituary in *The Town Journal*, 21 Sep 1989

**Crouter, Anthony**

son of (prob.) Anthony Crouter & Maria Stephenson  
b. abt. 2 Mar 1782

d. 15 May 1865

buried Union Cemetery, Waldwick, NJ

m.

**Elizabeth -?-**

b. abt. 1787

d. 24 Apr 1855

buried Union Cemetery, Waldwick, NJ

He was living in Allendale by 1811, possibly in a house at what is now the southeastern corner of the intersection of East Allendale Avenue and Franklin Turnpike.

*children of Anthony Crouter & Elizabeth*

- **Margaret Crouter**, b. 12 Apr, bp. 2 June 1805  
New Prospect.
- **Mary Crouter**, b. 22 Mar 1808; bp. 1808 New Prospect.
- **Elizabeth Crouter**, b. 2 Jan, bp. 28 Feb 1813  
New Prospect.
- **Steven Crouter**, b. 11 June, bp. 16 July 1815 New Prospect.
- **Agnes Crouter**, b. 8 Sep, bp. 22 Sep 1817 New Prospect; d.y.
- **Agnes Crouter**, b. 1820, bp. 13 Aug 1820 New Prospect.
- **Catherine Crouter**, b. 1823; bp. 6 Apr 1823 New Prospect; m. **Henry Mallinson**.  
New Prospect Baptisms; P.A.W. Files

**Dargue, Arthur P.**

b. about March 1858 NY

d. Mar-Apr 1941 Midland Park, NJ

m.

**Madeline -?-**

b. about 1856 NY

They lived on West Crescent Avenue, Allendale in a house they owned by January 1920. At the time of his death in 1941 he lived at 449 Godwin Avenue, Midland Park, NJ. In January 1920 he was a manager in a commission house.

*children of Arthur P. Dargue & Madeline*

- **George Clarence Dargue**, m. -?-. They had a son, Cyril Clarence Dargue, who m. August 1932 Marian Korndorfer, divorcee of -?- Simonson.
- **Herbert L. Dargue** (Brigadier Gen.). In April 1941 he lived in Washington, D.C.
- **Daughter Dargue**, m. **Roy Harrison**. She lived in Allendale in April 1941.
- **Daughter Dargue**, m. **G. R. Hankinson**. She lived in Midland Park in April 1941.
- **Daniel L. Dargue**. He was scoutmaster of Boy Scout Troop #59 in 1923-1924. He lived in Midland Park in 1927 and Portland (Oregon?) in April 1941.

P.A.W. Files; 1920 Federal Census, New Jersey, Bergen County, Borough of Allendale, ED #1 (January 1920), Dwelling #63, Family #69

**Darken, William H.**

b. about 1880 NY

m.

**Gertrude A. Stamper**

b. about 1886 NY

They moved from Brooklyn, NY to 143 West

Orchard Street, Allendale in April 1918. In January 1920 they lived on West Orchard Street in a house they owned. In July 1928 they moved to their newly purchased home in Ridgewood Heights, in Ridgewood, NJ. He was a clerk in a life insurance company in January 1920.

*children of William H. Darken & Gertrude A. Stamper:*

- **Lawrence S. Darken**, b. about 1909 NY
- **Marjorie Darken**, b. about 1915 NY. She graduated from the Allendale School 14 June 1928.

P.A.W. Files; 1920 Federal Census, New Jersey, Bergen County, Borough of Allendale, ED #1 (January 1920), Dwelling #176, Family #190



*The residence of Charles H. Darrow, Hillside Avenue, from a postcard printed about 1905-1910 for W. Kornhoff, Allendale Home Made Bakery, Allendale, NJ.*

**Darrow, Charles H.**

b. about 1846 NY

m. about 1865

**Margaret C. -?-**

b. about 1844-1846 NY

They owned a summer home at 205 Hillside Avenue, Allendale (built about 1900) by 1910. In January 1920 they were living in a house they owned on Hillside Avenue. He was a confectioner, and possibly the partner of Cyril Gousset.

*children of Charles H. Darrow & Margaret*

- **Charles H. Darrow**, b. 12 Oct 1867 NYC; m. **Louise Gousset** (Lulu)
- **Grace M. Darrow**, m. **D. R. Lowrie Dexter**
- **Florence E. Darrow**, b. about 1886 NY; m.

**Bertram Sneden**

P.A.W. Files; 1910 Federal Census, New Jersey, Bergen County, Borough of Allendale, dwelling #75, family #79; 1920 Federal Census, New Jersey, Bergen County, Borough of Allendale, ED #1 (January 1920), No dwelling or Family #s — this enumeration is added as a supplement at the end of the Allendale listings

**Darrow, Charles H.**

son of Charles H. Darrow & Margaret

b. 12 Oct 1867 NYC

d. August 1934

buried Woodlawn Cemetery, NY

m.

**Louise Gousset (Lulu)**

dau. of Cyril Gousset

Margaret

They had a summer home at 205 Hillside Avenue, Allendale (built about 1900). Charles Darrow, with Philip? Rudden (who married Gousset's other daughter, Florence), took over the confectionery business of Cyprian Gousset. The label on a chocolate package from about 1930-1940 reads: "Cherry Brand. Darrow & Rudden successors to Cy Gousset Co. New York."

*children of Charles H. Darrow & Lulu Gousset:*

- **Mildred Darrow, m. J. J. Lordi**
- **Louise Darrow (Louise Darrow, 2nd)**
- **Florence Darrow, m. J. H. McCoy**  
P.A.W. Files

**Dathe, Arthur**

b. about 1881 Germany

m. about 1903

**Annie -?-**

b. about 1883 Germany

They were living on or near Park Avenue, Allendale, in a house they owned, at the time of the 1910 Federal Census, in which he was listed as an automobile machinist. He immigrated in 1882 and was naturalised by 1910. Arthur Dathe was a charter inactive member and Second Assistant Foreman of the Allendale Fire Association in 1910. She immigrated in 1888.

*children of Arthur Dathe & Annie*

- **Bertha Dathe, b. about 1904 NJ**
- **Elsie Dathe, b. 1910 NJ**  
P.A.W. Files; 1910 Federal Census, New Jersey, Bergen County, Borough of Allendale, dwelling #10, family #10

**Dater, Jemima E.**

dau. of Abraham Dater

b. about Feb 1850 NJ

At the time of the 1900 Federal Census, Mary C. Dater, b. July 1848 NJ, single, farmer, was listed as head of the household, probably living in the house at 62 Elm Street, Allendale. Living with her was her sister, Jemima E. Dater, b. Feb 1850 NJ. Living with them was a servant, Mamie Winter, b. July 1876 NJ. Jemima Dater, 50, single, b. NJ was living in Allendale (probably in the house at 62 Elm Street) at the time of the 1910 Federal Census. Living with her was a servant, Mary A. Cooper, 50, a widow, b. England.

1900 Federal Census, New Jersey, Bergen County, Borough of Allendale, dwelling 134, family #142; 1910 Federal Census, New Jersey, Bergen County, Borough of Allendale, dwelling #113, family #124; 1920 Federal Census, New Jersey, Bergen County, Borough of Allendale, ED #1 (January 1920), Dwelling #47, Family #50

**Dater, Mary C.**

b. July 1860 NJ

She was living in Allendale, probably at the 62

Elm Street house, at the time of the 1895 and 1905 State Census. Living with her were Jemima E. Dater and Mamie Winter. At the time of the 1900 Federal Census, Mary C. Dater, b. July 1848 NJ, single, farmer, was listed as head of the household, probably living in the house at 62 Elm Street, Allendale. Living with her was her sister, Jemima E. Dater, b. Feb 1850 NJ. Living with them was a servant, Mamie Winter, b. July 1876 NJ. In June 1905 Mary C. Dater was listed as a landlady and Mamie Winter was listed as a companion.

1895 New Jersey State Census, Bergen County, Orvil Township, Borough of Allendale, dwelling #103, family #110; 1900 Federal Census, New Jersey, Bergen County, Borough of Allendale, dwelling #134, family #142; 1905 New Jersey State Census, Bergen County, Borough of Allendale (June 1905), Dwelling #168, Family #176

**Dator, Everett Zabriskie**

b. about 1887 NJ

d. 1967

m. 18 Oct 1910 Allendale

**Myrtle Anita Quackenbush**

dau. of Charles Quackenbush & Anna Winters

b. about 1888 NJ

d. 16 Dec 1984

buried Geo. Washington Mem. Park, Paramus, NJ

They were living on Myrtle Avenue at the time of the 1920 Federal Census (Jan 1920) in a house they owned. They lived at 151 Myrtle Avenue, Allendale, in a house built in 1922. In 1920 he was a clerk in a broker's office. Myrtle Avenue in Allendale was named for Myrtle Quackenbush Dator.

*children of Everett Zabriskie Dator & Myrtle Quackenbush:*

- **Marian M. Dator, b. about 1913 NJ; m. Alwyn Grossmann.** She graduated from the Allendale School 17 June 1926. She lived at Putnam, NY in December 1984.
- **Frederick Dator, b. about 1915 NJ; d. 1967.** He graduated from the Allendale School 14 June 1928. He lived at Erie, PA In December 1953.  
1920 Federal Census, New Jersey, Bergen County, Borough of Allendale, ED #1 (January 1920), Dwelling #8, Family #8; P.A.W. Files; Myrtle Quackenbush Dator obituary in *The Record*, 18 Dec 1984; 1940 Allendale Borough Tax Appraisal

**Dean, George A., Jr.**

b. about 1916 Anaconda, Montana

m.

**Margaret Bowne Smith**

They moved to Allendale from Radburn about 1947 and lived at 53 East Allendale Avenue, Allendale.

He attended Montana School of Mines and graduated from the University of Minnesota as an aeronautical engineer. He was president of Dean and Benson Research, Inc. of Clifton, a company doing experimental work on missiles and rockets. He was an Allendale Borough Councilman, and Mayor of Allendale in 1959.

children of George A. Dean & Margaret B. Smith:

- **Margaret Jane Dean** (Pegge Jane), b. about 1942. She graduated from the Allendale School 20 June 1955.
- **George Allen Dean. III**, b. about 1944. He graduated from the Allendale School 18 June 1957.
- **Paula Dean**, b. about 1946
- **Barbara Dean**, b. about 1952
- **Thomas Dean**, b. about 1955

P.A.W. Files

**DeBaun, James Alfred**

son of Charles DeBaun & Catharine Van Houten  
 b. 20 Aug 1846 Monsey, NY  
 bapt. 1847 Saddle River Reformed Church  
 d. 20 Aug 1919  
 buried Upper Saddle River  
 m. 28 Oct 1868

**Ellen Catherine Tallman**

dau. of Herman Tallman & Maria Ackerman  
 b. 21 July 1848 Monsey, NY  
 d. 6 May 1922  
 buried Upper Saddle River

He ran a hotel in Allendale abt. 1870-1871. His father-in-law, Herman Tallman, was involved about that time with Harvey Sherwood in real estate speculation in Allendale.

children of James Alfred DeBaun & Ellen Catherine Tallman:

- **Caroline DeBaun** (Carrie), b. Aug 1869, bp. 31 Oct 1869 Saddle River Ref Ch; m. 19 Dec 1894 Abraham A. Ackerman.
- **Charles Edwin DeBaun**, b. 4 Aug 1871; m. Myra Van Houten.
- **John Nelson DeBaun**, b. 18 Jan 1875; m. Myrtle D. Witter.
- **Mabel DeBaun**, b. 12 Nov 1876; m. Chester Arthur Haitman.
- **Alfred Raymond DeBaun**, b. 29 Oct 1890.

Allendale Historical Society files; Wallace, William, The Genealogy of the DeBaun Family (1974), p. 128**Debaun, John J.**

son of Jacob DeBaun & Elizabeth Yeury (or Young)  
 b. 2 Oct 1812  
 m. 7 Sep 1833 Wyckoff

**Frances Willis**

They were living in Allendale at the time of the 1870 Federal Census (listed between Smith Roswell and Harvey Sherwood). He was listed as a lawyer.

children of John DeBaun & Frances Willis:

- **Elizabeth DeBaun**, b. 2 July 1834; m. Charles Christopher.
- **Jacob M. DeBaun**, b. 13 Jan 1840; m. Elizabeth Mitchell.
- **John W. DeBaun**, b. 6 Oct 1841; d. 21 Nov 1896; m. 2 Aug 1865 Mary S. Terhune.

- **Isaac B. DeBaun**, b. 16 May 1844; m. Henrietta Osborne.

- **Dubois Hasbrouck DeBaun**, b. about 1856; m. (1) Mary E. Robinson; m. (2) Margaret E. Crowell.

Westervelt, Bergen County Marriages, p. 106; Wallace, William, The Genealogy of the DeBaun Family (1974), p. 71, 98; 1870 Federal Census, Bergen County, NJ, Hohokus Township, Dwelling 113, Family 123**DeHossen, Herman A. L.**

b. about 1871  
 d. prob about 1944  
 m.

**Bessie -?-**

In October 1921 he was building a residence on his property in the West Crescent Heights section (probably 3 Crescent Place). They were living on Crescent Place in April 1928. In the 1920s Herman DeHossen built other homes on the south side of Crescent Place, which he rented out. In June 1927 Mr. and Mrs. John C. Nelson of Paterson moved into Mr. DeHossen's stucco house on Crescent Place.

Herman DeHossen was a retired New York restaurant proprietor when he came to Allendale about Dec 1915 and opened a hardware store 6 Dec 1921 in the Guatelli Building. He discontinued the hardware store the following April. He had also been involved with food service with the Cunard line. He became interested in real estate and owned a number of houses in Allendale which were rental income houses during the 1920s and 1930s. Several of the houses on the south side of Crescent Place were built by or for him in the 1920s (including nos. 3, 5, 7, and 9 Crescent Place). At 47 years of age, in 1918 he embarked for France to do special work for the government.

children of Herman A. L. DeHossen & Bessie

- **Bernard DeHossen**, m. 4 Oct 1919 Fay Viedt. He served in World War I and was on Allendale's Honor Roll.

P.A.W. Files; Episcopal Church of the Epiphany World War I Honor Roll, in Allendale History & Heritage, April-May 1991, p. 3**Dewar, John**

son of William Dewar & Ann -?-  
 b. abt. 1829-30 NJ  
 m.

**Maria Demarest**

dau. of Thomas Demarest & Catherine Post  
 b. 1833 (1835?)

By 1861 they lived in a house in Allendale, Bergen Co., NJ on the east side of Franklin Turnpike north of the Crescent Avenue crossing, as shown on the 1861 Hopkins-Corey Map. In the 1860 census his occupation is given as farmer, and in the 1870 census he is listed as a carpenter.

children of John Dewar & Maria Demarest:

- **Anne E. Dewar**, b. abt. 1851 NJ

- **Matilda J. Dewar**, b. abt. 1854 NJ
- **Mary Jane Dewar**, b. abt. 1856 NJ
- **Thomas J. Dewar**, b. abt. 1859 NJ
- **Elizabeth Annetta Dewar**, b. abt. 1862; d. abt. 1879 aged 17 years. A brass cross inscribed "In loving memory of Lizzie Ennita Dewar, aged 17 years. By the Sunday School of the Chapel of the Epiphany, Easter, 1880" was presented to the [Episcopal] Chapel of the Epiphany in Allendale on Easter 1880.
- **Leah Dewar**, b. abt. 1866 NJ
- **John William Dewar**, b. January 1870; m. abt. 1891 **Fannie A. -?-**.

Query # 16, May 1992 issue of *The Archivist*, publication of the Genealogical Society of Bergen County; Allendale Historical Society Files; 1860 Federal Census, Hohokus Township, Bergen Co., NJ, dwelling 613, family 673 (Allendale); 1870 Federal Census, Bergen County, Hohokus Township, Ramseys P.O., dwelling 93, family 101; 1900 Federal Census, Hohokus Township, Bergen Co., NJ; *The Demarest Family*, 1964, Vol. I, p. VIII-166 (#8-1746); 1865 New Jersey State Census, Bergen County, Hohokus Township, individual#1230 thru 1236

#### **Dewar, John William**

son of John Dewar & Maria Demarest

b. abt. Jan 1870

m. abt. 1891

**Fannie A. -?-**

b. abt. Nov 1874

They were listed in the 1895 State Census, living in Allendale, and in the 1900 Federal Census, Hohokus Twp., east of the Erie Railroad, possibly in Ramsey.

children of John William Dewar & Fannie A. -?-:

- **William J. Dewar**, b. Aug 1892
  - **Roy W. Dewar**, b. Jan 1894
  - **Ruth L. Dewar**, b. Jan 1896
  - **John D. Dewar**, b. Jan 1899
- 1895 New Jersey State Census, Orvil Township, Borough of Allendale, dwelling #62, family #63; 1900 Federal Census, Hohokus Township, Bergen Co., NJ

#### **Dewar, William**

b. abt. 1795 Bartinshire, Scotland

d. 1875

m.

#### **Ann Ramsey**

b. abt. 1796 Bartinshire, Scotland

They are listed in the 1850 Federal Census, Franklin Twp., dwelling 240, family 260. He is listed as a paper maker. By the time of the 1860 Federal Census, William and Ann were living with the family of Daniel Blauvelt (their son-in-law). At the time of the 1870 census, William Dewar, 75; and Alice Dewar, 73, were living with the family of Daniel Blauvelt. At the time of the 1880 Federal Census, Ann Dewar was living with her daughter and son-in-law, Harriett and Jacob Ackerson.

children of William Dewar & Ann Ramsey:

- **Mary Parker Dewar**, m. **-?- Blauvelt**
- **Jane Ann Dewar**, b. abt. 1825; m. **Daniel**

**Blauvelt**, son of Daniel D. Blauvelt & Rebecca Van Blarcom.

- **Harriet Dewar**, m. **Jacob Ackerson**.
- **John Dewar**, b. abt. 1829 NJ; m. **Maria Demarest**.
- **James Dewar**, b. abt. 1832 NJ.
- **Henry Dewar**, b. abt. 1834 NJ.
- **Daniel Dewar**, b. abt. 1836 NJ.
- **Thomas Dewar**, b. abt. 1838 NJ; d. 15 Oct 1852; bur. Union Cem., Waldwick.

1850 Federal Census, Franklin Twp; "Bergen Co. GravestonesWaldwick Union Cemetery" in *The Genealogical Magazine of New Jersey*, Sep 1976, p. 109; 1860 Federal Census, Franklin Twp., Godwinville P.O., dwelling 395, family 445 (Wyckoff-Allendale area); 1870 Federal Census, Bergen County, Franklin Township, Ramseys P.O., dwelling 19, family 22; Query from C. Miles, Leavenworth, KS in *Genealogical Society of New Jersey Magazine*, Fall 1993

#### **Dewsnap, James**

b. Nov 1828 England

d. Oct 1905 Allendale

m.

#### **Mary Jane -?-**

b. Feb 1831 NJ

He lived at 176 E. Saddle River Rd., Saddle River in a house (built about 1835-1840) he bought in 1864 from A. G. Ackerman. Dewsnap built an addition about 1870. The house was known in the 1980s as the Bishop House, so-called after a later occupant, and the subject of successful efforts at preservation. At the time of the 1905 State Census they were living, with daughter Mary (married), in a house they owned probably on or near Franklin Turnpike in Allendale. In June 1905 he had lived in the U.S. 69 years and he was a gardener.

children of James Dewsnap & Mary Jane

- **Mary A. Dewsnap**, b. about 1856 NY; d. abt. Apr 1939 Saddle River; bur. Valleau Cem.; m. **-?- Furman**.
- **Ella Dewsnap**, m. **E. Shetler**. In August 1933 and April 1939 she lived in San Bernardino, CA.
- **Walter Dewsnap**, b. about 1868 NJ; m. Dec 1893 Brooklyn, **Clara Thomas**.
- **James Dewsnap**, d. July 1955 Belleville; buried Valleau Cem.; m. **Grace -?-**. In 1939 he lived in Belleville, NJ.
- **William Dewsnap**, b. Sep 1865 Saddle River; d. Aug 1955; m. June 1902 **Mary Harris**.
- **Jesse Dewsnap**, d. May 1906; bur. Valleau Cem. His funeral was in Newark, NJ.
- **John Dewsnap**, b. abt. 1870; d. 20 July 1933 Puget Sound, WA; m. **Irene Caslin** of Brooklyn, NY.
- **Charles A. Dewsnap**, b. abt. 1874; d. 18 June 1902.
- **Mark Dewsnap**. He lived in Seattle, WA. P.A.W. Files; 1905 New Jersey State Census, Bergen County, Borough of Allendale, (June 1905) Dwelling #68, Family #72

#### **Dewsnap, John**

son of James Dewsnap & Mary Jane

b. about 1871 Saddle River (Aug 1866 NY<sup>1</sup>)

d. 20 July 1933 Puget Sound, Washington

m. about 1897

**Irene Caslin**

b. about 1872 NY (Sept 1874 NY<sup>1</sup>)

They lived on East Allendale Avenue, Allendale (probably at 171 East Allendale Avenue), in a house they owned at the time of the 1905 State Census and the 1910 Federal Census. About 1928 they moved to East Sound, Washington. He was a real estate broker in 1905, 1910, and 1920. The house of "John Dewsnap" on East Allendale Avenue was shown on the 1913 Bromley Atlas of Bergen County. She was of Brooklyn at the time of their marriage. While they lived in Allendale, they were members of the Episcopal Church of the Epiphany (on list of members in 1913).

*children of John Dewsnap & Irene Caslin:*

- **Maxwell J. Dewsnap** (John W. Dewsnap in the 1905 State Census<sup>1</sup>), b. Nov 1898 NY. He graduated from the Allendale School 19 June 1913. In January 1920 he was single and living with his parents.

(1) 1905 New Jersey State Census, Bergen County, Borough of Allendale, (June 1905) Dwelling #87, Family #93; P.A.W. Files; 1910 Federal Census, New Jersey, Bergen County, Borough of Allendale, dwelling #188, family #210; 1920 Federal Census, New Jersey, Bergen County, Borough of Allendale, ED #1 (January 1920), Dwelling #168, Family #175

**Dewsnap, Walter**

son of James Dewsnap & Mary Jane

b. Feb 1868 NJ

m. Dec 1893 Emmanuel Baptist Church,  
Brooklyn, NY

**Clara Thomas**

dau. of George E. Thomas & Emily

b. July 1872 NY (July 1873 NY<sup>1</sup>)

He lived in Allendale in 1894 (in "the Smith cottage"), and about Oct-Nov 1895 bought "the John Hopper house, located near Dr. Badeau's." [probably at 45 Maple Street.] About June 1902 he purchased land from the Ackerman estate ("the Benjamin Ackerman place") on Franklin Turnpike, situated next to the Pritchett property, on which he had a new house built. He moved into this house about May 1903.

Walter Dewsnap was an Assemblyman in 1894. He was an agent for the Greenwich Insurance Company in 1891. He had a real estate and insurance office at 62 Liberty St., NY in Nov 1894 and he specialized in selling and insuring "farms and country seats among the hills and valleys of northern New Jersey." He served on Allendale's first Borough Council in 1894; the first recorded council meeting was held in his home on 18 Dec 1894. He was Mayor of Allendale from 1901-1905 and from 1910-1911.

*children of Walter Dewsnap & Clara Thomas:*

- **Vivian Dewsnap**, b. Aug 1895 NJ
  - **Walter Dewsnap**, b. Oct 1896 NJ
- (1) 1905 New Jersey State Census, Bergen County, Borough of Allendale, (June 1905) Dwelling #100, Family #106; P.A.W. Files; 1895 New Jersey State

Census, Bergen County, Orvil Township, Borough of Allendale, dwelling #108, family #115; 1900 Federal Census, New Jersey, Bergen County, Borough of Allendale, dwelling #127, family #134; 1910 Federal Census, New Jersey, Bergen County, Borough of Allendale, dwelling #156, family #168

**Dewsnap, William**

son of James Dewsnap & Mary Jane

b. Sep 1865 Saddle River, NJ

d. Aug 1955 Valley Hospital, Ridgewood, NJ

m. June 1902 Allendale

**Mary F. Harris** ("Maizie")

dau. of Alfred W. Harris & Catherine Powell

b. about 1871 NJ (Nov 1877 NJ<sup>1</sup>)

d. 31 July 1964 Valley Hospital, Ridgewood

They lived at 42 Powell Road, Allendale. They were members of the Episcopal Church of the Epiphany.

He was an architect; a graduate of Pratt Institute. Some local buildings he designed included the Allendale Church of the Epiphany's Fellowship Hall; the original building of Lee Memorial Library, Allendale; St. John's Church in Ramsey; main Ramsey Country Club building (which was designed as a private residence); and Allendale's first Fire Department building. He also designed many private homes in Allendale, several Allendale stores, and the Wandell School in Saddle River. He was a charter member of the Allendale Fire Association in 1910 and its charter president. He was president of the Association for 25 years, and was honored by being named an honorary Chief of the Department.

She was elected secretary of the Village Improvement Association in Dec 1903. She was elected treasurer of the Allendale Library Association 9 Dec 1921.

They had no children. In January 1920 William Dewsnap was listed as head of the household, living on Powell Road in a house he owned. Living with him in January 1920 were his wife, Mary F.; his mother-in-law, Katherine L. Harris; his sister-in-law Ethel P. Jackson; and his nephew, Alfred D. Jackson.

(1) 1905 New Jersey State Census, Bergen County, Borough of Allendale, (June 1905) Dwelling #94, Family #100; P.A.W. Files; 1910 Federal Census, New Jersey, Bergen County, Borough of Allendale, dwelling #181, family #201; 1920 Federal Census, New Jersey, Bergen County, Borough of Allendale, ED #1 (January 1920), Dwelling #152, Family #159

**Dexter, D. R. Lowrie**

son of (prob) Abner M. Dexter &

d. before his wife, Grace M.

m.

**Grace M. Darrow**

dau. of Charles H. Darrow & Margaret

d. before Dec 1949

They owned 149 Hillside Avenue, Allendale (together and later, she as a widow) from about 1905 (when it was built; an extension was built about 1939-1940) until about 1949. He was apparently an artist; there are references to his weaving shop in



Allendale, and he advertised in 1920 as a teacher of piano and theory, lessons to be given in the Darrow Cottage on Hillside Avenue, Allendale, NJ. About 1915-1916 they moved to Arlington, NJ. They moved back to Allendale apparently by 1920.

children of Lowrie Dexter & Grace M. Darrow:

- **Gertrude Dexter**, b. about 1899. She graduated from the Allendale School 20 June 1912.
- **Marjorie Dexter**, b. about 1902; m. **Harvey Cooke**. She graduated from the Allendale School 23 June 1915. They lived in Detroit in Nov 1920, and in Linden, CT by April 1934
- **Perry Dexter**, b. about 1908-1909; m. about Aug 1934 **Vera M. Bates**, dau. of William E. Bates of Waldwick. In 1955 they were running Pisgah Lodge on Willoughby Lake in Vermont.

P.A.W. Files; 1940 Allendale Borough Tax Appraisal

**DeYoe, Edgar A.**

son of Muhlenberg B. DeYoe & Ada E. Ackerman  
m.

**Ruth W.**

According to Ella Appert and an article in *The Ramsey Journal*, Henry J. Appert bought part of his celery farm acreage from Edgar A. DeYoe in 1892.

Edgar A. DeYoe developed, with Charles P. Finch, the Dale Avenue area, building houses there in the 1920s.

P.A.W. Files; 1940 Allendale Borough Tax Appraisal

**DeYoe, Jacob Willard**

son of Ephraim DeYoe & Anna Barbara Crouse

b. 27 Jan 1863 Saddle River, NJ

d. 10 May 1956 Hewitt, NJ

buried Valleau Cemetery, Ridgewood, NJ

m. Feb 1895

**Catilla Lydecker**

dau. of Albert A. Lydecker & Christianna Ackerman

b. 23 Aug 1866 Ramsey, NJ

d. 21 Jan 1951 Paterson, NJ

buried Valleau Cemetery, Ridgewood, NJ

J. Willard DeYoe was a lawyer, and was admitted to the New Jersey bar in 1890. He attended Whittenberg College in Springfield, OH, and held degrees from Gettysburg College and Columbia Law School. He was associated with Z. M. Ward at Paterson, and later (by 1919) a senior member of the law firm of J. W. and E. A. DeYoe. He was legal counsel for the Borough of Allendale in 1895.

children of J. Willard DeYoe & Catilla Lydecker:

- **Willard L. DeYoe**, b. 10 Sep 1895 Paterson; m.

**Margaret Jean Robertson**

P.A.W. Files; Zabriskie, George Olin, *The Zabriskie Family* (#9461, Catilla Lydecker); Allendale Borough Council Minutes; Scannell's *New Jersey First Citizens and State Guide*, 1919-1920, Vol. II

**DeZouche, Isaac**

In 1889, Dr. Isaac DeZouche, a leading physician

and surgeon in Gloversville, NY, moved to Allendale.  
P.A.W. Files

**Dickinson, George F.**

m.

**Julia -?-**

In 1895 they were living in Allendale. The Rev. George F. Dickinson was pastor of the Archer Memorial Methodist Church at Allendale from 1893 until 1897. Living with them in 1895 was Edna Porter, who possibly married (in 1897) John Wesley Van Horn.

children of George F. Dickinson & Julia

- **George F. Dickinson, Jr.**, m. 26 July 1893 Archer Memorial Methodist Church, Allendale,  
**Elizabeth B. Bourne.**

1895 New Jersey State Census, Orvil Township, Borough of Allendale, dwelling #95, family #101; *A History of Archer Memorial Methodist Church*, 1876-1966, p. 15

**Dillon, Andrew J.**

son of Thomas Dillon & Catherine

b. 6 Jan 1866 Susquehanna, PA

d. 14 April 1946 Allendale

buried St. Mary's Cemetery, Port Jervis, NY

m. (1)

**Catherine Donohue**

d. 11 June 1903

m. (2) June 1910

**Norma Hoar**

dau. of Frank Hoar &

b. 16 July 1881 Port Jervis, NY

d. 10 Nov 1939

buried Valleau Cemetery, Ridgewood, NJ

They lived on Dale Avenue in September 1932. They lived on New Street in November 1939. At the time of the 1920 Federal Census (Jan 1920) they were living on Franklin Turnpike, Waldwick, in a house they rented; they moved from Waldwick to Allendale in 1920. He lived on West Allendale Avenue at the time of his death.

In 1920 he was a locomotive engineer on a steam railroad. He was with the Erie Railroad for 54 years, most of which time he was a locomotive engineer. In the mid-1940s he was Allendale's police desk Marshall.

children of Andrew J. Dillon &

(1) Catherine Donohue:

- **Andrew J. Dillon, Jr.** He lived in Hawthorne in April 1946.

- **Nora Dillon**, b. about 1898 NY; m. **Frank Nutry.**

In 1920 she was a clerk in a railroad co. office.

She lived in Ridgewood in April 1946.

- **Joseph A. Dillon**, b. about 1900 NY; m. (prob) **Mildred Maratene**, dau. of Stephen Maratene.

In 1920 he was clerk in a railroad co. office. He

lived in Ridgewood in Nov 1939 and in Waldwick

in April 1946.

children of Andrew J. Dillon & (2) Norma Hoar:

- **Frank H. Dillon**, b. about 1911-1913 NJ; m. **Cecelia Connelly**. He graduated from the Allendale School 17 June 1926.
- **Robert Dillon**, b. about 1914 NJ. He graduated from the Allendale School 11 June 1931. He lived at Stony Point, NY in April 1946.
- **Norma Dillon**, b. about 1915 NJ; m. **Peter Kramer**. She graduated from the Allendale School 11 June 1931. She lived in Paterson in Nov 1939 and April 1946.
- **Catherine Dillon (Kate)**, b. about 1919 NJ; m. **Victor Krzymowski**. She graduated from the Allendale School 19 June 1935
- **George William Dillon**, b. about 1924. He graduated from the Allendale School 16 June 1937. He lived in Ridgewood in July 1942 and in Allendale in April 1946.
- **Mary C. Dillon**, b. about 1926; m. **Bud Peters**. She graduated from the Allendale School 14 June 1939. She lives in Midland Park in 1994.

P.A.W. Files; Norma Dillon obituary in *The Ramsey Journal*, 16 Nov 1939; 1920 Federal Census, New Jersey, Bergen County, Borough of Waldwick, ED #1 (January 1920), Dwelling #175, Family #198; Chief Marshal Kenneth M. Booth's Log, 1946-1947; Andrew Dillon obituary in *The Ramsey Journal* 18 April 1946

**Dodge, Paul (Richard P.<sup>1</sup>)**

b. about 1890 MA

m.

**Viola Rossner (Irene V.<sup>1</sup>)**

dau. of Louis Rossner & Sarah Viola Smith

b. about Jan 1890 NJ

In January 1920 they were living in the same household with her parents on Brookside Avenue. She lived in California about 1922. They lived in Allendale in 1928. Mrs. Dodge moved by March 1935 to Culver City, CA.

He was a scenic artist. William C. Dodge, a Democratic candidate for District Attorney of New York in November 1933, was the brother of Paul Dodge of Allendale.

children of Paul Dodge & Viola Rossner:

- (poss) **Thomas R. Dodge**, b. about 1922. He graduated from the Allendale School 19 June 1935.
- **Ruth Ellen Dodge**, b. 13 July 1925 Good Samaritan Hosp., Suffern, NY

(1) 1920 Federal Census, New Jersey, Bergen County, Borough of Allendale, ED #1 (January 1920), Dwelling #256, Family #274; P.A.W. Files

**Donahue, Michael**

b. about 1872 NJ

m.

**Mary Banta**

b. about 1876 NJ

In January 1920 they were living in a house they owned on Brookside Avenue. They lived at 470 Brookside Avenue, Allendale.

In January 1920 he was a fireman at a sawmill.

She had a brother, Abram Banta, who lived with them in July 1937. She was on the list of members and friends of the Episcopal Church of the Epiphany in 1913. Living with them in January 1920 was his mother, Enora Donohue, 75, a widow, b. Ireland. She immigrated in 1855 and was naturalized in 1870.

children of Michael Donahue & Mary Banta:

- **Walter K. Donahue**, b. about 1915 NJ
- **Elizabeth Donahue**, b. about 1916 NJ. She graduated from the Allendale School 16 June 1932.

P.A.W. Files; 1920 Federal Census, New Jersey, Bergen County, Borough of Allendale, ED #1 (January 1920), Dwelling #258, Family #276

**Doolittle, Elias B.**

b. about 1830

m.

**Jemima -?- (Jennie)**

b. about 1840

They moved from Passaic to the former Sherwood property at Allendale by April 16, 1875.

In the 1880 Census he is listed as a corn merchant. Elias B. Doolittle was the Assistant Superintendent of the Sunday School of the Archer Memorial Methodist Church in June 1876. Elias B. Doolittle was listed in the 1885 New Jersey State Census, living in the Borough of Rutherford in the Township of Union.

children of Elias B. Doolittle & Jemima

- **Mae L. Doolittle**, b. 3 Sep 1855 Chemung [or NYC], NY; d. 14 Apr 1953; m. **Joseph Henry Mallinson**.
- **Frederick Doolittle**, b. about 1866.
- **Jennie Doolittle**, b. about 1868.
- **Maria Doolittle**, b. about 1872.
- **Ralph Doolittle**, b. about 1873.
- **Frank Doolittle**, b. about 1875.

P.A.W. Files; 1885 New Jersey State Census, Bergen County, Union Township, Borough of Rutherford, dwelling #330, family #381

**Doty, Horace Osborne**

b. June or July 1847 Norwalk, CT (or NY)

m. about 1877

**Louisa -?- (Laura<sup>1</sup>; Louise?)**

b. Jan 1853 NY

Horace O. Doty came to Allendale in 1877. They lived on Allendale Avenue (then called Lenox Ave.; between the Switzer and Thomas homes) and later, by May 1890, in a house built for him (poss. by Stephen Van Blarcom) at 253 Franklin Turnpike (then called Broadway; second house south of Orchard Street on the west side of the road).

He worked for, and was a large stockholder in, the firm of Bradley & Currier Mfg. Co. in New York City, said to be the largest manufacturers of doors, mantles, etc. in the city, if not in the entire country. In the 1920 Census he was listed as the president of a

Tile House. Horace Osborne Doty served on Allendale's first Borough Council in 1894. He was a Trustee of the Orvil Co-operative Building and Loan Association (elected 13 April 1889). He was secretary of the board of trustees of the Archer Memorial M.E. Church, Allendale, in 1894.

children of Horace Osborne Doty & Louisa

- **Percy Southwick Doty**, b. March 1876 Brooklyn, NY; d. 5 Apr 1947 Allendale, NJ; m. about 1906 **Mildred Washburne**.
- **Edna L. Doty**, b. Jan 1880 NJ. She was on the 1913 list of members and friends of the Episcopal Church of the Epiphany, Allendale. She lived in CT in April 1947.

(1) 1905 New Jersey State Census, Bergen County, Borough of Allendale, (June 1905) Dwelling #105, Family #111; 1885 New Jersey State Census, Bergen County, Hohokus Township, dwelling #256, family #307; 1895 New Jersey State Census, Orvil Township, Borough of Allendale, dwelling #74, family #76; 1900 Federal Census, New Jersey, Bergen County, Borough of Allendale, dwelling #87, family #93; 1910 Federal Census, Bergen County, New Jersey, Borough of Allendale, Dwelling #122, Family #133; 1920 Federal Census, New Jersey, Bergen County, Borough of Allendale, ED #1 (January 1920), Dwelling #112, Family #118

**Doty, Percy Southwick**

son of Horace Osborne Doty & Louisa

b. March 1876 Brooklyn, NY  
d. 5 Apr 1947, aged 70, Allendale  
m. about 1906

**Mildred E. H. Washburne**

dau. of E. G. Washburne & Pauline Fischer  
b. about 1884 NY

They lived at 29 East Orchard Street, Allendale, NJ. At the time of the 1910 and 1920 Federal Census they were living with her parents on East Orchard Street.

He was listed as a dentist in the 1900 Federal Census. In 1905 he was listed as a clerk. In 1920 he was an accountant with a trust company. He was a charter member of the Allendale Garden Club.

children of Percy Southwick Doty &

Mildred E. H. Washburne:

- **John Washburne Doty**, b. about 1910. He graduated from the Allendale School 21 June 1923. He was an artist and a potter. He was vice-president of the Allendale Swimming Pool Committee in 1949. He lived in Ridgewood in 1975.

P.A.W. Files; 1920 Federal Census, New Jersey, Bergen County, Borough of Allendale, ED #1 (January 1920), Dwelling #109, Family #115

**Drummond, Frank L.**

b. Aug 1864 NY (Aug 1865<sup>1</sup>)  
m. about 1895

**Anna E. Smith** (or Eliza A.)

b. Sep 1864 PA  
d. June 1915

They lived on Franklin Turnpike in a house built in 1901 on a lot bought from A. E. Ivers. They were members of the Epiphany Episcopal Church in 1913. In March 1918 he lived in Brooklyn, and his son lived

in Allendale. In January 1920, Frank L. Drummond and his son, Frank H. Drummond were boarding with the family of Samuel G. Roberts on Franklin Turnpike.

In January 1920 Frank L. Drummond was a clerk in a railroad office.

Anna Smith Drummond was one of the group of women who started the Allendale library in 1900.

children of Frank L. Drummond & Anna E. Smith:

- **Frank Holden Drummond**, b. Nov 1900 NJ. He graduated from the Allendale School 18 June 1914. In January 1920 he was single, a clerk in a wholesale dry goods company.

(1) 1905 State Census, Bergen County, New Jersey, Borough of Allendale, Dwelling #88, Family #94; P.A.W. Files; 1910 Federal Census, Bergen County, New Jersey, Borough of Allendale, dwelling #158, family #170; 1920 Federal Census, New Jersey, Bergen County, Borough of Allendale, ED #1 (January 1920), Dwelling #124, Family #130

**Duell, Edgar, Sr.**

b. about 1834 NY  
m. about 1861

**Emma E. -?-**

b. about 1841 NY  
d. May 1916

buried Hudson Cemetery, Hudson, NY

In June 1905 they were living in a house they owned on or near Franklin Turnpike, Allendale. In June 1905 he was a farmer. Living with them in June 1905 were Benjamin Wall, Florence Wall, Duell Wall, John V. Wall, and Richard Wall.

children of Edgar Duell & Emma E.

- **Florence Duell**, b. about 1867 NY; m. about 1891 **Benjamin Wall**.

• **Edgar Duell**

P.A.W. Files; 1905 New Jersey State Census, Bergen County, Borough of Allendale, (June 1905) Dwelling #7, Family #8; 1910 Federal Census, New Jersey, Bergen County, Borough of Allendale, dwelling #167, family #183

**Dunkel, August P.**

b. about 1873 NY  
m. about 1900

**Jennie Isabelle White**

dau. of J. White & Jennie

b. about 1877 NY

They lived at 80 Brookside Avenue, Allendale, NJ by or before 1915, in a house that had been built in 1908. In January 1920 they were living in a house they owned on Brookside Avenue.

In January 1920 he was a checker with an export company.

children of August P. Dunkel & Jennie I.

- **Florence Grace Dunkel**, b. about 1900-1901 NY; m. Apr 1921 **William Derbyshire**, of Airmount. She graduated from the Allendale School 23 June 1915. In January 1920 she was single, living with her parents and was a bookkeeper in a silk mill.
- **Anderson Dunkel**, b. about 1904. He graduated from the Allendale School 20 June 1918.

- **Adeline Gertrude Dunkel**, b. about 1904 NY; m. 30 Aug 1923 **Quentin Stege** of Ridgewood. She graduated from the Allendale School 20 June 1918.
- **Isabella Dunkel** (Isabelle J.), b. about 1914 NJ. She graduated from the Allendale School 20 June 1930.
- **Willis H. Dunkel**, b. about Dec 1917 NJ; m. Sep 1940 **Edythe Elisabeth Bouma**, dau. of Patrolman & Mrs. Theodore Bouma of Ridgewood. He graduated from the Allendale School 11 June 1931, and from Ramsey High School in 1936. In September 1940 he was working for Winter Brothers in Allendale.

P.A.W. Files; 1910 Federal Census, New Jersey, Bergen County, Borough of Allendale, dwelling #36, family #39; 1940 Allendale Borough Tax Appraisal; 1920 Federal Census, New Jersey, Bergen County, Borough of Allendale, ED #1 (January 1920), Dwelling #210, Family #224

### **Elliot, Charles Norman, Jr.**

son of Charles N. Elliot & Margaretta

b. June 1877 NY

m. about 1902

### **C. Valesca Howard** (or C. Valsea)

dau. of (prob) Harry D. M. Howard & Sally E.

b. about 1875 NY or PA (Jan 1876 MD<sup>1</sup>)

In June 1905 they were living with the Harry D. M. Howard family in a house they rented probably on or near Franklin Turnpike. At the time of the 1910 Federal Census, they lived in a house they rented on West Allendale Avenue.

In 1905 he was a salesman. C. N. Elliot, Jr. was a charter member and first secretary of the Allendale Fire Association in 1910.

### children of Charles Norman Elliot, Jr. & C. Valesca

- **Elizabeth M. Elliot**, b. Jan 1904 NY

- **Evelyn F. Elliot**, b. about 1905 NJ

(1) 1905 New Jersey State Census, Bergen County, Borough of Allendale, (June 1905) Dwelling #75, Family #80; P.A.W. Files; 1910 Federal Census, New Jersey, Bergen County, Borough of Allendale, dwelling #107, family #116

### **Ettese, George L.**

b. May 1867 France

m.

### **Ida -?-**

b. Feb 1874 NY

They lived at 250 Brookside Avenue, Allendale by the early 1920s, in a house built in 1910. In January 1920 they lived on Brookside Avenue in a house they owned. In 1905 they lived at 79 S. Van Dien Ave. in Ridgewood in a house they owned.

He immigrated in 1885 and was naturalized in 1890. In January 1920 he was a designer for an electrical company. He was the charter Adjutant of the Allendale American Legion Post 204. They both were members of the Allendale Garden Club. Living with them in January 1920 was his mother-in-law, Marcella Duval, age 87, a widow. She had immigrated in 1885.

children of George L. Ettese & Ida

- **Beatrice Etesse**, b. May 1896 NJ
- **George A. Etesse**, b. Mar 1898 NJ; d. 21 Dec 1948 Glen Falls, NY. In January 1920 he was single, living with his parents, and was a clerk in a wholesale grocery.
- **Adrienne Etesse**, b. June 1902 NJ.
- **Edmond Maurice Etesse**, b. Dec 1904 NJ; m. 1 Sep 1934 **Gertrude Robinson**. They lived in an apartment on Maple Street, Allendale after their marriage. They moved into the Van Houten cottage east of Franklin Turnpike in 1935 (on what is today Schneider Road). She graduated from the Allendale School 20 June 1918. She started teaching in 1924 in Garfield, NJ and continued teaching there until 1929, when she began teaching in the new Allendale School on Brookside Avenue. They moved in 1942 to Peru, NY. She retired from teaching until 1957 when she began teaching in Peru, continuing there until June 1971.

P.A.W. Files; 1905 New Jersey State Census, Bergen County, Village of Ridgewood, dwelling #256, family #269; 1940 Allendale Borough Tax Appraisal; 1920 Federal Census, New Jersey, Bergen County, Borough of Allendale, ED #1 (January 1920), Dwelling #204, Family #218

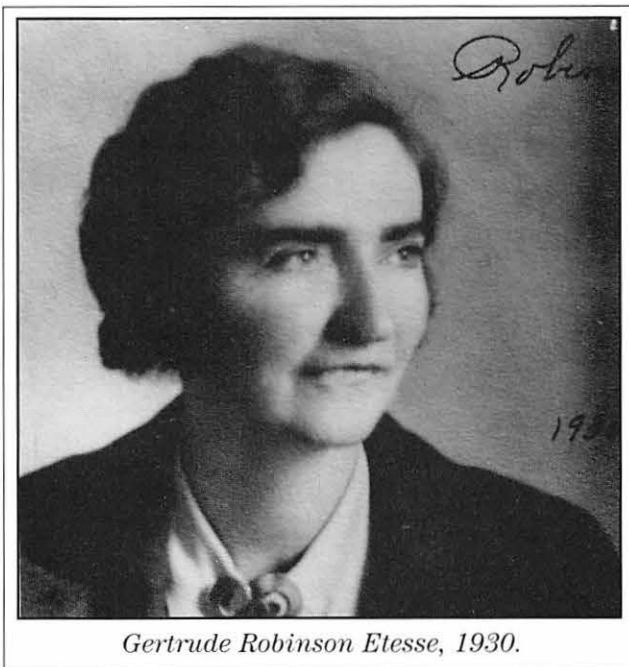

*Gertrude Robinson Ettese, 1930.*

### **Falk, Albin**

b. about 1865 Swedish Finland

m. about 1892

### **Florence**

b. about 1876 NY

They were living on Franklin Turnpike (near Doty and Ilsley) in a rented house in 1910.

### children of Albin Falk & Florence

- **Arthur Falk**, b. about 1896 NY

- (poss) **Otto W. Falk**, b. about 1898. He graduated from the Allendale School 22 June 1911. (He is

not listed with the family in the 1910 Federal Census, but Arthur Falk is — can they be one and the same, the census enumerator having misunderstood "Otto" for "Arthur"?)

- **Elsie Falk**, b. about 1905 NY. She was in the first grade at the Allendale School in Oct 1911.

P.A.W. Files; 1910 Federal Census, New Jersey, Bergen County, Borough of Allendale, dwelling #121, family #132

### Farley, Thomas

m.

#### Jane -?-

They had summer homes at 102 and 116 West Crescent Avenue, Allendale. In 1925 they lived at Pierpont Street, Brooklyn, and summered at Allendale. They bought the house at 116 West Crescent Avenue about 1907 (when they lived at 333 Bridge Street, Brooklyn) probably from James Webb. The house had been built for Abraham G. Ackerman about 1857-1858 on the site of a house destroyed by fire in January 1857. About 1907 the Farleys completely renovated the house.

#### children of Thomas Farley & Jane

- **Jane Farley**, b. about 1900; d. 1 July 1974; buried Maryrest Cemetery, Mahwah, NJ; m. **Walter Wells**. They lived in Allendale (at least summers) on West Crescent Avenue. She lived at 313 Meadowbrook Ave., Ridgewood, at the time of her death in July 1974. She was a graduate of the Maxwell Training School for Teachers and taught for several years in NYC and for 20 years in Paramus.
- **Muriel Farley**, b. about 1905. She lived in Ridgewood, NJ in July 1974.
- **Thomas P. Farley**, m. **Maryon Schickhofer**. He lived in Ridgewood, NJ in July 1974.
- **Gerard F. Farley**. He lived in Ridgewood in July 1974.

P.A.W. Files

### Feeney, John Parnell

b. Nov 1859 NJ

d. Jan 1906 Jersey City, NJ

m.

### Georgiana Thomas

dau. of George Thomas & Lydia Balcom

b. July 1866 Albion, NY

d. 15 Feb 1943 Old Greenwich, CT

They were summering in Allendale by 1897, when they leased the Cable property for the summer. They lived on East Allendale Avenue, Allendale, NJ.

John Parnell Feeney was commissioner of police in Jersey City, NJ for 12 years. He was also a member of the New Jersey Legislature and manager of the claims department of the Public Service Corporation. He was chief adjuster of the North Jersey Trolley Company.



*The John Parnell Feeney home at 160 East Allendale Avenue, in a photograph taken about 1945. The house was later the home of Congressman J. Parnell Thomas.*

Geogianna Thomas grew up in Bloomfield, NJ and was a graduate of the New York Academy of Design, where her work received many accolades.

In the 1905 State Census, he was listed as a Superintendent, who owned his home on East Allendale Avenue. Living with them were five servants.

#### children of John Parnell Feeney & Georgiana Thomas:

- **John Parnell Feeney** (who changed his name to John Parnell Thomas, taking his mother's maiden name of Thomas), b. Jan 1895 NJ; m. **Amelia Stiles**.
- **Eileen Feeney**, b. April 1901 NJ; m. **Ralph T. Tyner, Jr.** She lived at Old Greenwich, CT in Feb 1943.

P.A.W. Files; 1905 New Jersey State Census, Bergen County, Borough of Allendale, (June 1905) Dwelling #86, Family #92; 1910 Federal Census, New Jersey, Bergen County, Borough of Allendale, dwelling #192, family #215

### Fell, John

b. 5 Feb 1721 NYC

d. 15 May 1798 Coldenham, NY

buried Colden Cemetery, Coldenham, NY

m. 2 Dec 1749 Trinity Church, NYC

### Susanna Marschalk

(widow of Charles Mackintosh\*)

John Fell lived at what is today Allendale in a house still standing at 475 Franklin Turnpike (he called his estate here "Petersfield"); he later moved to Coldenham, NY where he died.

John Fell and Company of New York had several armed merchant vessels in overseas commerce as early as 1759. He was also senior member of the firm Fell and Graham, doing business at 2 Crugers Wharf on the East River. He had been involved in river boat trade on the Hackensack and Passaic Rivers. John Fell may have had a sister, Anna Magdalen Fell, who

m. Hendrick Jacobszen; they had a dau. who married Henry Cuyler, a NYC merchant who was also involved with shipping.

John Fell was an important and influential man in Bergen County. He was a justice of the peace in Bergen County, a member of the Provincial Congress, a member of the New Jersey Council, and a member of the Continental Congress. Nero (a black servant of Judge Fell), "a Tory from Ramapough," was captured and taken prisoner in Clinton's raid on English Neighborhood, 19 Dec. 1776. The will of "Garrit Miller, of Smith's Clove, Precinct of Cornwall, Orange County, N.Y." (dated 5 Oct 1777; John Fell was a witness) was probated at Petersfield, Bergen County, N.J. 13 June 1778.

children of John Fell & Susanna Marschalk:

- **Peter Renaudet Fell**, b. c. 1752; d. 6 Oct 1789 Coldenham, NY; was a Lieut.-Col. of Bergen County Militia; m. 1781 **Margaret Colden**, dau. of Cadwallader Colden & Elizabeth Ellison, and granddaughter of Lieut.-Gov. Cadwallader Colden of New York. They had three children. Margaret m. (2) before 1796 Peter Galatian.
- **Elizabeth Fell**, m. 13 Oct 1774 NYC **Cadwallader Colden**, son of Cadwallader Colden & Elizabeth Ellison, and grandson of Lieut.-Gov. Cadwallader Colden. Cadwallader Colden m. (2) by license dated 9 Oct 1783, Christina Griffith.
- **Susannah Fell**, m. **Nathan Smith**  
Allendale Historical Society files; NY Historical Society Collections, 1905, Abstracts of Wills, NYC, 1786-1796, Vol. XIV (Pelletreau), p. 62 (will of Garrit Miller); Purple, Edwin R., "The Colden Family" in *New York Genealogical & Biographical Record*, Oct. 1873, p. 177; *Archives of the State of New Jersey*, 2nd Series, Vol. I, Wm. S. Stryker, ed., Trenton, 1901, (Extracts from American Newspaper), p. 54, 5, 456

**Fell, Peter Renaudet**

son of John Fell & Susanna Marschalk

b. about 1752

d. 6 Oct 1789 Coldenham, NY

buried Colden Family Vault, Coldenham, NY

m. 1781

**Margaret Colden**

dau. of Cadwallader Colden & Elizabeth Ellison

He was living on or near Franklin Turnpike in Allendale in 1780, when he was listed in the Franklin Township Rateables.

On 27 Mar 1778, Peter Fell was elected by the New York legislature to be lieutenant-colonel of the first regiment of the militia of Bergen County. He devoted himself so zealously and exposed himself so recklessly that he became hopelessly crippled with rheumatism. After the Revolutionary War, he spent several years in New York City in mercantile pursuits. He finally retired to Coldenham, Montgomery Township, Ulster Co., NY, where, being crippled, he was carried about in a chair. Margaret Colden, widow

of Peter R. Fell, m. (2) Peter Galatian (Gallatin).

children of Peter R. Fell & Margaret Colden:

- **Elizabeth Fell**, b. NY; m. **William Colden**
- **John Fell**, b. NY
- **Susan Fell**, b. Paramus, NJ; m. **Charles Rhind**  
P.A.W. Files; Nelson, William, *New Jersey Biographical and Genealogical Notes*, p. 111

**Finlay, Isaac**

son of Isaac Finlay

b. 16 Jan 1886 Northern Ireland

d. 10 Aug 1953 Allendale

buried Geo. Washington Mem. Pk., Paramus, NJ

m.

**Margaret Steinman**

b. about 1884 NY

In January 1920 they lived on West Orchard Street in a house they owned. They lived at 155 West Orchard Street by 1932. He immigrated in 1910. In January 1920 he was a foreman in a freezing plant. He worked for Swift & Co.

children of Isaac Finlay & Margaret Steinman:

- **Robert George Finlay**, b. about 1917; m. **Geneva E. Kosmark**. He graduated from the Allendale School 20 June 1930. He ran a service station on Franklin Turnpike (in 1953).
- **Margaret Finlay**, b. about 1919; m. **Raymond E. Roswell, Jr.** She graduated from the Allendale School 16 June 1932.

P.A.W. Files; 1920 Federal Census, New Jersey, Bergen County, Borough of Allendale, ED #1 (January 1920), Dwelling #177, Family #191

**Fisher, John Robert**

son of John Fisher & Harriet A. -?-

b. 12 Mar 1859 Brooklyn, NY

d. 13 Jan 1924 Brooklyn, NY

m. about 1884

**Elizabeth Jane Toole**

b. abt. Dec 1861 NY

They were living in Allendale, possibly on Hillside Avenue, in a house they rented, by the time of the 1910 Federal Census. By January 1920 they were living in a house they owned at 303 East Allendale Avenue, Allendale, NJ. In 1913 they were on the list of members and freinds of the Episcopal Church of the Epiphany.

He was a stowage inspector.

children of John Robert Fisher &

Elizabeth Jane Toole:

- **Clifford Harold Fisher**, b. 15 Jan 1888 Brooklyn, NY; d. 10 Sep 1915; buried Evergreen Cemetery, Brooklyn, NY.
- **John William Fisher**. He lived in Brooklyn in 1915 and 1924.
- **Stanley Parkins Fisher**, b. 7 Apr 1892 Brooklyn, NY; d. 10 Apr 1958 Morrisville, PA; m. 11 July 1918 **Anita Van Houten**.



- (Dr.) **Percy Coupland Fisher**, b. about 1894 NY; m. -?-. He served in World War I. In January 1920 he was single and living with his parents. He and his wife lived in Ridgewood, NJ by 1936.
- **Robert Wierfield Fisher** (Or Robert Winfield Fisher), b. about 1898 NY; m. -?-. He graduated from the Allendale School 19 June 1913. He served in World War I. In January 1920 he was single and living with his parents. He and his wife lived in Brooklyn, NY in Jan 1924, and at Cragmere, Mahwah, NJ
- **Kenneth Victor Fisher**, b. about 1901 NY; m. -?-**Dix**. He graduated from the Allendale School 22 June 1916. In January 1920 he was single and living with his parents.

P.A.W. Files; Episcopal Church of the Epiphany World War I Honor Roll, in *Allendale History & Heritage*, April-May 1991, p. 3; 1920 Federal Census, New Jersey, Bergen County, Borough of Allendale, ED #1 (January 1920), Dwelling #165, Family #172

### **Fisher, Kenneth Victor**

son of John Robert Fisher & Elizabeth Jane Toole  
b. about 1903  
m.

-?- **Dix**

dau. of Truman Dix &

He lived on East Allendale Avenue in 1940. They lived in West Brattleboro, VT in April 1958.

Kenneth Victor Fisher graduated from the Allendale School 22 June 1916. He was a lawyer (with an office in Paterson by March 1934). He was a justice of the peace in 1929. He was Mayor of Allendale 1935-1938.

*children of Kenneth V. Fisher & -?- Dix:*

- **Barbara Fisher**
  - **Kenneth Fisher** (twin)
  - **Kathleen Fisher** (twin)
- P.A.W. Files; item in *The Ramsey Journal*, 31 Dec 1936

### **Fisher, Stanley Parkins**

son of John R. Fisher & Elizabeth Jane Toole  
b. 7 Apr 1892 Brooklyn, NY  
d. 10 Apr 1958 Morrisville, PA  
buried Ridgewood, NJ  
m. 11 July 1918 Allendale

### **Anita Van Houten**

dau. of Stephen Terhune Van Houten & Georgianna Schneider  
b. 6 Mar 1892 Allendale  
d. Jan 1972 Wilton, CT  
bur. Geo. Washington Mem. Pk, Paramus

In January 1920 they lived with her parents on Franklin Turnpike, Allendale. They lived at College Point, L.I. in 1928. In Feb 1929 they moved into the Van Houten house on Franklin Turnpike, Allendale, living there at 527 Franklin Turnpike until they moved to Morrisville, PA in 1949. They lived there until his death in 1958. She lived in Wilton, CT at the

time of her death.

He graduated from Rensselaer Polytechnic Institute in Troy, NY and she graduated from Trenton Normal School. He was a World War I and World War II veteran. He was a civil engineer. He was a member of the Lighting Committee, Allendale Christmas Tree Association in 1917.

She graduated from the Allendale School 21 June 1906; she later taught in the Allendale Elementary School.

*children of Stanley P. Fisher & Anita Van Houten:*

- **Stanley P. Fisher, Jr.**, b. 9 Dec 1919; m. **Evelyn Annette Toerpe**. He graduated from the Allendale School 20 June 1934. He lived at Athens, OH in 1972.
- **Anita Tilda Fisher**, b. 28 Apr 1923 Flushing, NY; m. 29 June 1946 **Warren E. Seitz** of Wyckoff, NJ. She graduated from the Allendale School 15 June 1938. She lived at Wilton, CT in 1972.
- **Georgia Elizabeth Fisher** (Betsy), b. 21 June 1930 Ridgewood; m. **Ian McDonough Kearney**. She lived at Birmingham, AL in 1972.

P.A.W. Files; Zabriskie, George Olin, *The Zabriskie Family* (Anita Van Houten is #12909); Episcopal Church of the Epiphany World War I Honor Roll, in *Allendale History & Heritage*, April-May 1991, p. 3; Anita Fisher obituary in *The Record*, 11 Jan 1972; 1920 Federal Census, New Jersey, Bergen County, Borough of Allendale, ED #1 (January 1920), Dwelling #116, Family #122

### **Fitzpatrick, Edward N. (FitzPatrick)**

b. about 1937-1938  
m.

### **Martha Susan Geismar**

dau. of Sydney J. Geismar & (2) Martha Veyner  
b. about 1944

They lived at 83 Park Avenue, Allendale (1968-?) and later at Hillside Avenue, Allendale.

Edward Fitzpatrick received his law degree from New York Law School. While at law school, he served as editor-in-chief of the Law Review. He was an attorney, a shareholder in the Essex County law firm of Clapp & Eisenberg, P.C. He served as Bergen County assistant prosecutor. In December 1993 he was appointed by New Jersey Governor Jim Florio to the Board of Trustees of the University of Medicine and Dentistry of New Jersey. In 1994 he was appointed by New Jersey Governor Christine Todd Whitman to the newly formed New Jersey Commission on Higher Education.

He was Mayor of Allendale from 1975 to 1983. During his term, and through his support and influence, the borough acquired the Celery Farm marshlands nature preserve.

She graduated from the Allendale School 18 June 1957. P.A.W. Files; "Edward FitzPatrick appointed to UMDNJ Board" in *The Town Journal*, 23 Dec 1993; "Resident Named..." in *The Villadom Times*, 3 Aug 1994

### **Folly, William**

m.  
**Antje**



He is poss. the "old William Folly from Turnpike" who, according to Martha Ann Zabriskie's Diary, d. 16 Jan 1832. He may have been the William Folly who lived in the house at 232 Franklin Turnpike (the house may have been built as early as 1810). The dwelling house of William Folly, on or near Franklin Turnpike at its intersection with what is today Chestnut Street, is mentioned in Bergen County Road Return D-249, dated 1811.

children of William Folly & Antje -?-:

- **Adam Folly**, b. 29 May, bp. 16 June 1792 Paramus
- **Peter Folly**, bp. 19 Apr 1804 Paramus  
Paramus Baptisms

#### **Forbes, William**

b. 6 July 1880 Dundee, Scotland  
d. August 1936  
buried Union Cemetery, Ramsey, NJ  
m.

#### **Florence Wood**

They moved to Allendale about 1922. They lived at 126 Hillside Avenue in a house they bought 28 Jan 1922 from Ellsworth S. Thomas. On 17 Nov 1970, widow Florence Wood Forbes, and her two children and their spouses, sold the house to Clifford J. Wheeler and Dorothy Wheeler, his wife.

He was an attorney for AT&T.

She was president of the Allendale Woman's Club.

children of William Forbes & Florence Wood:

- **Jean Wood Forbes**, b. Nov-Dec 1924; m. **Joseph Zamenick**. She graduated from the Allendale School 15 June 1938.
- **William Bruce Forbes**, b. about 1928. He graduated from the Allendale School 18 June 1941.

P.A.W. Files

#### **Forshay, John O.**

b. about 1893 Suffern, NY  
d. 2 Feb 1975 St. Francis Hosp., Port Jervis, NY  
buried West New Hempstead, NY  
m.

#### **Anna Ruth Ackerson**

dau. of Charles Ackerson &  
d. April 1967 Allendale  
buried West New Hempstead, NY

They lived in Matamoras, PA in 1920. They lived at 87 East Crescent Avenue (by 1940) and at 3 Ackerson Road (1967), Allendale, NJ. He retired to live in Matamoras, PA after the death of his wife.

In May 1940 and in 1955, John O. Forshay was Allendale's Chief Marshal. He was Allendale's Building Inspector in 1967 and a member of the Allendale Fire Department.

children of John O. Forshay & Anna R. Ackerson:

- **Ethel Ruth Forshay**, b. about 1916; m. **Harold Cooke**. She lived with her grandparents, Charles

& Ida Ackerson in January 1920. She graduated from the Allendale School 20 June 1929. She lived at Phoenix, Arizona in August 1949 and at Woodland Hills, CA in 1967 and 1975.

- **James Forshay**, b. about 1918. He graduated from the Allendale School 11 June 1931. He lived in Mahwah in 1967 and 1975.
- **Henry Francis Forshay**, b. about 1920; m. August 1938 **Mildred Terwilliger**, dau. of Morton H. Terwilliger. He graduated from the Allendale School 21 June 1933. He lived in Ho-Ho-Kus in 1967.
- **Everett Robert Forshay**, b. about 1927. He graduated from the Allendale School 12 June 1940. He lived in Towaco, NJ in 1967 and 1975.
- **Jane Forshay**, b. about 1928; m. **Richard Christian**. She graduated from the Allendale School 18 June 1941. She lived at Wheaton, IL in 1967 and in White Pidgeon, MI in 1975.
- **John B. Forshay**, b. about 1929; d. before 1967. He graduated from the Allendale School 17 June 1942.
- **Kenneth R. Forshay**, b. about 1932. He graduated from the Allendale School 13 June 1945. He lived in Boulder, CO in April 1967 and Katonah, NY in Jan 1975.
- (poss?) **Joyce M. Forshay**, b. about 1932. She graduated from the Allendale School 13 June 1945.

P.A.W. Files; 1940 Allendale Borough Tax Appraisal; 1920 Federal Census, New Jersey, Bergen County, Borough of Allendale, ED #1 (January 1920), Dwelling #145, Family #152

#### **Gamble, Hosey**

son of James J. Gamble & Margaret Ann Pulis  
b. about 1876 NJ  
d. Jan 1962 Allendale  
buried Airmont Cemetery, Airmont, NY  
m. 3 Oct 1896 Lutheran Church Parsonage,  
Ramsey, NJ

#### **Dora Carlough**

dau. of James D. Carlough &  
b. about 1874 NJ

In January 1920 they were living in a house they owned on West Crescent Avenue. They lived in a house built abt. 1896 on a lot north of the Pulis house, given Hosey by his father. This house is the last house in the Borough of Allendale on the west side of Crescent Avenue. In January 1920 he was a general laborer.

children of Hosey Gamble & Dora Carlough:

- **Margaret H. Gamble**, m. **Charles Shuart**. She lived in Mahwah in Oct 1941 and Jan 1962.
- **Dorothy Gamble**, b. about 1903 NJ; m. **John Sturr**. She lived in Ramsey in Oct 1941 and Jan 1962.
- **Archibald J. Gamble**, b. about 1914 NJ. He

served in World War II. He lived in Mahwah in Jan 1962.

P.A.W. Files; 1920 Federal Census, New Jersey, Bergen County, Borough of Allendale, ED #1 (January 1920), Dwelling #223, Family #237

**Gamble, James J.**

b. 4 July 1849

d. 28 May 1928

m. 11 Dec 1869

**Margaret Ann Pulis**

dau. of Abraham Pulis & Margaret Straut

d. (1943?)

They lived in a house just north of 209 E. Crescent Avenue. This house is shown in Walker's 1876 Bergen County Atlas, where the house is labelled "Pulis." This Pulis family was headed by Abraham Pulis and his wife Margaret Straut, in-laws of James J. Gamble. All that remains of this house is a laid-up stone well close to Crescent Avenue. Later, James Gamble and his wife Margaret Ann Pulis lived in the house at 209 East Crescent Ave., Allendale, which was built in 1895. They owned a large farm. The barns were on the east side of Crescent Avenue. The property extended to what is today (1994) the Allendale Nursing Home. At the time of the 1895 State Census, Margaret Pulis was living with them. In 1925 they had a smaller house built at 225 E. Crescent Avenue (owned in 1940 by Margaret Gamble).

children of James J. Gamble & Margaret Ann Pulis:

- **Mary Gamble** (Mamie; Margaret?), m. **Charles Secor**. They had a son, James Secor.
- **Hosey A. Gamble**, b. abt. 1873; d. Jan 1962; m. 3 Oct 1896 Ramsey, **Dora Carlough**, dau. of James D. Carlough.
- **Lucinda Gamble** (Lucy), b. abt. 1879; m. 26 Oct 1898 Allendale, **Henry Snyder** of Saddle River.
- **Jennie Gamble**, b. 1881; m. **Garret Quackenbush**.
- **Belle Gamble** (Anna Belle; Bella), m. **John Scott**.
- **Florence G. Gamble**, b. about 1893-1895 NJ; m. (1) **Herschel Roberts**; m. (2) **David Garrabrant**. In Jan 1920 she was single, 24, living with her parents, and was a seamstress in a dressmaking establishment.

1870 Federal Census, Hohokus Twp; 1880 Federal Census, Hohokus Twp.; Ephraim DeYoe's Informal Record Book; "The Allendale Quackenbushes and Gambles and Some of Their Houses" by Kay Paulsen, in Feb. 1992 issue of *Allendale History and Heritage*, the newsletter of the Allendale Historical Society; 1895 New Jersey State Census, Orvil Township, Borough of Allendale, dwelling #65, family #67; 1910 Federal Census, New Jersey, Bergen County, Borough of Allendale, dwelling #170, family #188; 1940 Allendale Borough Tax Appraisal; 1920 Federal Census, New Jersey, Bergen County, Borough of Allendale, ED #1 (January 1920), Dwelling #224, Family #238

**Garrison, Albert J.**

son of John H. Garrison & Maria Zabriskie

b. 26 Mar 1876

baptized 16 Apr 1786 Paramus Reformed Church

d. 26 Mar 1846

buried Hopper Cemetery, Waldwick, NJ

m. (1) 9 Jul 1809 Paramus Reformed Church

**Jemima Ackerman** (Jacomyntje)

dau. of Arie Ackerman & Christina Cooper

b. 10 Jan 1792

baptized 26 Feb 1792 Paramus Reformed Church

d. 14 June 1822

buried Reformed Churchyard, Paramus, NJ

m. (2)

**Catherine Van Wagenen**

Albert J. Garrison served on the first Board of Trustees (about 1826?) for the school at what is today Allendale. He was listed in the 1830 Federal Census (listed between William Folly and John Labach). His property is mentioned as a boundary in a deed dated 7 Sep 1840 (Hackensack B4: 519) in which William Shannon and Leah, his wife, conveyed property to Isaac I. Storms and Martin C. Blauvelt. On 30 June 1827 (Bergen County Road Return E:193) an application for establishment of a public road in Franklin Township, which may have been an easterly continuation of what is today Brookside Avenue, from the Crescent Avenue intersection easterly to the line of lands of Albert Garrison, was filed at Bergen County Courthouse. Albert Garrison was also one of the signers of the application.

children of Albert J. Garrison &

(1) Jemima Ackerman:

- **John A. Garrison**, b. 25 Nov 1810; bp. 9 Dec 1810 Paramus; d. 10 Nov 1896; bur. Ref Chyd Paramus; m. 28 Nov 1835 New Prospect **Dolly Hopper**.
- **Aaron A. Garrison**, b. 9 Oct 1813; bp. 26 Dec 1813 Paramus; d. 1862; m. 27 Apr 1836 New Prospect, **Hannah Eliza Dater**. They lived in Ho-Ho-Kus, NJ.
- **Mary Ann Garrison**, b. 14 June, bp. 25 July 1819 Paramus; d. 13 Feb 1892; bur Ref Chyd Paramus; m. 24 Oct 1844 New Prospect **Thomas R. Snyder**. They lived in Wyckoff.

children of Albert J. Garrison &

(2) Catherine Van Wagenen:

- **Jemima Garrison**, b. 6 Nov 1833; bp. 12 Jan 1834 Paramus; m. **Abraham Stevens Zabriskie**. Zabriskie, George Olin, *The Zabriskie Family*, Vol. 1, p. 425 (#303); Martha Ann Zabriskie Diary; Tobey, *The Ackerman Family*, vol. 2, p. 73; Paramus Baptisms

**Garrison, John A.**

son of Albert J. Garrison & (1) Jemima Ackerman

b. 25 Nov 1810

baptized 9 Dec 1810 Paramus Reformed Church

d. 10 Nov 1896

buried Reformed Churchyard Paramus (Paramus Plains Cemetery)

m. 28 Nov 1835 New Prospect M.E. Church

**Dolly Hopper**

dau. of Garret H. Hopper & Mary Snyder

b. 9 Feb 1815

baptized 27 Mar 1815 Paramus Reformed Church