

FIRST FAMILIES OF ALLENDALE

Included in this section are many of the families residing in Allendale (or of the area that would later become Allendale) before 1920. The date 1920 was chosen as a cutoff date for two reasons: (1) 1920 is the year of the most recent Federal Census publicly available at this writing (there is a 70-year privacy delay in releasing Federal Census records for public use); and (2) as Allendale's population grew, listing of families after 1920 would have made this section so large that it would have been prohibitively expensive to print. Although the cutoff date of 1920 is generally used, some exceptions have been made in order to include biographical information, where known, of Allendale's Mayors, other important contributors to Allendale's civic, business, and social growth, and Allendale residents who gained local or national fame. Eliminated due to lack of space are most families who are thought to have lived in Allendale for only a brief period of time. Also eliminated from this section are individuals and families for whom no additional information is known other than what appears in the narrative text of this book.

Much of the information and data in the following mini-biographies of Allendale residents and families came from newspaper accounts, obituaries, and Federal and State Census records. The family groups listed have been compiled using various sources, but not systematically or genealogically researched, and are in some cases incomplete. In any family group there may be additional children, marriages, and biographical information which is unknown at this writing.

A word about census records: the information collected by the enumerator of each census was only as reliable as its source, and does not carry the weight of proof. The census taker went door-to-door and queried residents with a predetermined list of questions, and recorded the answers. The recorded answers to his questions may or may not have been true — especially when it came to dates and ages. Some may have been honest mistakes, as when one person answered for the entire family and may have been confused, or guessed, about dates concerning a family member who may have been temporarily absent at the time of the enumerator's call. Others are obviously "little white lies" and it's amusing to

watch, as you scan from decade to decade, how some people deducted a few years from their ages as the years went by. In addition, all of the records were handwritten, and today's researcher blesses the enumerator with clear, legible handwriting (some records are virtually indecipherable because of poor penmanship; others are almost legible, but require the reader to interpret and guess in some cases).

Newspaper accounts are not always correct, either, and names are sometimes found misspelled or confused, but for contemporary events, they are helpful for dating an occurrence. The facts may or may not be garbled, the names may or may not be misspelled or reported incorrectly, but because it is a contemporary reporting, at least the date can be assumed as likely to be accurate. Early newspapers — county and local papers started reporting extensive local items in the mid-1850s — tended to be chatty (local items and briefs into the 1940s included visits and visitors, illnesses from simple colds to fatal inflictions, social events from card parties and fishing trips to balls and concerts, and other such gossip items along with weddings, deaths, and births).

The family groupings are arranged alphabetically (and within alphabetical arrangement, then chronologically) and are self-explanatory. Middle initials (because so many are uncertain) have been ignored in sorting; very similar surnames (for instance Winter and Winters) have been grouped together for sorting.

Underlined names indicate either that the individual was best known by a particular name (perhaps, for instance, known by a middle name instead of a first name), or that a particular (perhaps unusual) spelling or name is as found, and not a typographical error.

Abbreviations frequently used are b. = born; bp. = baptized; d. = died; m. = married; d.y. = died young.

Some locations whose names have changed are:

Acquackanonk = now Passaic, NJ;

Brabent = Youngs Road area of Ramsey-Mahwah (Fardale);

New Prospect = now Waldwick;

Ponds = now Oakland area;

Schraalenburgh = now Bergenfield area.

Sources follow each family grouping. "P.A.W.

Files" indicates material from my own personal collection and includes various types of information from brief newspaper items to interviews and letters.

Many families and much information (including, for instance, most real estate transactions) have been deleted from this section in the interest of conserving space and keeping printing costs down. It is my intention to place on file at the Allendale Public Library a more complete account, which will also include some families moving to and living in Allendale after 1920.

Pat Wardell
Allendale, NJ
August 1994

Abbott, Alonzo A.

b. Jan 1872 Newburgh, NY
d. 15 Mar 1940 Cleveland, OH
buried Woodlawn Cemetery
m. about 1891

Sarah -?-

b. July 1872 NY

They came to Allendale about 1902 from Newburgh, NY. They lived at 240 Brookside Avenue; later (from 1931, when the Erie moved its offices to Cleveland) at Cleveland, OH. Alonzo Abbott was employed by the Erie Railroad and at the time of his death he was assistant chief clerk of the commercial coal department. He was an Allendale Borough Councilman in 1919. In 1917 he was an officer of the Allendale Rod and Gun Club.

children of Alonzo Abbott & Sarah

- **Grace Elizabeth Abbott**, b. Jan 1892 NY; m. after Jan 1920 -?- **Pfeiss**. She graduated from the Allendale School 18 June 1908. In January 1920 she was single, living with her parents, and was a clerk in a paper company.
- **William Wilbur Abbott**, b. Mar 1895 NJ; m.

Harriett E. Pennal.

P.A.W. Files; 1905 New Jersey State Census, Bergen County, Borough of Allendale, (June 1905) Dwelling #117, Family #124; 1910 Federal Census, New Jersey, Bergen County, Borough of Allendale, dwelling #48, family #51; 1920 Federal Census, New Jersey, Bergen County, Borough of Allendale, ED #1 (January 1920), Dwelling #203, Family #217

Abbott, John N.

b. 1845 New York City
m. 1869

Violet Gardner

dau. of Hugh Gardner

John N. Abbott was the General Passenger Agent of the Erie Railroad. He spent summers at Allendale beginning about 1877 or earlier. In July 1878 he was boarding at Peter G. Powell's, and in August he rent-

ed the Reading house for the summer.

children of John N. Abbott & Violet Gardner:

- **John Jay Abbott**
- **Gardner Abbott**

P.A.W. Files; Mott, Edward Harold, Between the Ocean and the Lakes: the Story of [the] Erie, New York, 1908, p. 493

Abbott, William P.

b. 31 Dec 1838 near Wilkesbarre, PA
d. 22 Dec 1878 NYC
m. May 1878 NYC

Mary Delia Archer

dau. of O.H.P. Archer & Mary Dean

The Rev. William Penn Abbott was a Methodist minister in Albany, Newburgh and NYC. A Chair of Education was named for him in Syracuse University.

Mary Delia Archer m. (2) Harold Miller.
P.A.W. Files

Abbott, William Wilbur

son of Alonzo A. Abbott & Sarah
b. Mar 1895 NJ
m.

Harriet E. Pennal (Harriett)

dau. of James B. Pennal & Harriet A. Christopher
b. May 1898 NJ

In January 1920 they were living with her mother, Harriet A. Pennal, 46, a widow, b. NJ, on Arch Street, Ramsey, in a house she owned. In 1931 they moved into his parents' house at 240 Brookside Avenue. William W. Abbott graduated from the Allendale School 23 June 1910 (at Archer Hall). In January 1920 he was a clerical worker in an office. Harriet E. Pennal Abbott was the sister of Sophronia Pennal, who married Oliver B. Asten.

children of William W. Abbott & Harriet E. Pennal:

- **James W. Abbott**, b. about Feb 1919 NJ. He graduated from the Allendale School 21 June 1933.
- **Wilma Abbott**, b. about 1926; m. **Joseph Porter**. She graduated from the Allendale School 14 June 1939. She lives in Wyckoff in 1994.

P.A.W. Files; 1905 State Census, New Jersey, Bergen County, Hohokus Township, Dwelling #477, Family #539 (Pennell); 1920 Federal Census, New Jersey, Bergen County, Borough of Ramsey, ED #1 (January 1920), Dwelling #84, Family #90

Ackerman, Aaron Cuyper

son of Arie Ackerman & Christina Cuyper
b. 2 Aug 1789
bp. 23 Aug 1789 Paramus
d. 23 May 1871
buried Union Cem., Waldwick
m.

Hester Sharp (Hetty)

dau. of Morris Sharp & Elizabeth Stagg
b. 4 Oct 1790
bp. 12 Dec 1790 Paramus
d. 15 Apr 1861
buried Union Cem., Waldwick

They lived on Franklin Tpk., Allendale, near the Waldwick border, possibly in the house at 70 Franklin Turnpike, Allendale. He was probably the Aaron C. Ackerman who signed a Jan 1811 Franklin Twp. Road Return petition (for vacation of "The Shunpike"). In June 1861 a dozen pewter plates were ploughed up on his farm; it was reported that he had been told years before by a Mr. Folly that they had been buried there during the Revolutionary War (to prevent their being taken to be made into ammunition) by someone who left to serve in the war and who never returned.

children of Aaron Cuyper Ackerman & Hester Sharp:

- **Tiny Ackerman** (Tynelose Ackerman; Tiny Lozere Ackerman), b. 19 Aug 1809; bp. 29 Oct 1809 New Prospect; d. 18 Jan 1841; m. 6 Apr 1830 New Prospect, **Benjamin Geroe**; they lived at Paterson.
- **Morris Sharp Ackerman**, b. 4 Nov 1811; bp. 1 Mar 1812 New Prospect; d. 14 Jan 1841 of consumption; buried Union Cem. Waldwick.
- **Aaron Cuyper Ackerman**, b. 30 Dec 1814; m. (1) 13 Nov 1836 **Margaret Hopper**; m. (2) Dec 1872 **Elizabeth Hopper**.
- **John A. Ackerman**, b. 3 May 1825 Allendale; d. 22 Nov 1902; bur. Luth Cem. Saddle River; m. 12 Aug 1847 Saddle River Ref Ch., **Margaret H. Hopper**.
- **James Alfred Ackerman**, b. 10 Sep 1827; d. 29 Jan 1907; m. **Rosa Estelle Hopper**.

1850 Federal Census, Hohokus Twp.; Aaron C. Ackerman obituary notices, *Bergen County Democrat*, 26 May 1871 and *New Jersey Citizen* 2 June 1871; "Pewter Uncovered," in *Paterson Daily Guardian* 8 June 1861 and 10 June 1861; 1860 Federal Census, Hohokus Twp.; 1830 Federal Census, Franklin Twp.; 1870 Federal Census, Hohokus Twp.; Martha Ann Zabriskie Diary; Charity Ackerman Diary; New Prospect M.E. Baptisms; Tobey, *The Ackerman Family*, vol. 2, p. 73

Ackerman, Aaron Cuyper

son of Aaron Cuyper Ackerman & Hester Sharp

b. 30 Dec 1814 (29 Dec 1817?) Allendale

d. 15 Oct 1889

buried Union Cemetery, Waldwick

m. (1) 13 Nov 1836 New York

Margaret Hopper

dau. of John G. Hopper & Charity Hopper

b. 18 Nov 1819 NYC

d. 28 May 1871

buried Union Cemetery, Waldwick

m. (2) Dec 1872 New Prospect M.E. Church

(Waldwick)

Elizabeth Hopper

(widow of Albert I. Hopper)

Aaron C. Ackerman lived in Allendale, probably on Franklin Turnpike, near the Waldwick border. Margaret Hopper was of Ramapo at the time of her marriage in 1836. Elizabeth Hopper was of Paterson at the time of her marriage in Dec 1872.

children of Aaron Ackerman & (1) Margaret Hopper:

- **Hester Lozena Ackerman**, b. 1 Oct 1837 NY; bp. Allendale; d. 16 Aug 1915; bur. Valleau Cem.; m. 7 Nov 1857 **James William Ackerman**, son of Abraham Ackerman & Catherine Terhune.
- **Morris Sharp Ackerman**, b. 23 Oct 1839; d. 8 Nov 1905; m. **Elizabeth Ramsey**.
- **John Hopper Ackerman**, b. 19 Mar 1842; d. 1909; m. **Sarah Jane Hennion**.
- **Charity Elizabeth Ackerman**, b. 19 Mar 1844 ("Elizabeth" in 1860 census, where her occupation is given as milliner).
- **Rachel Louisa Ackerman**, b. 15 Feb 1846.
- **Aaron Cooper Ackerman**, b. 17 May 1848.
- **Benjamin Geroe Ackerman**, b. 12 Dec 1850; m. **Nellie -?-**.
- **Mary Amanda Ackerman**, b. 14 Oct 1853.
- **Albert James Ackerman**, b. abt. 1856; d. 19 Nov 1857; bur. Union Cem., Waldwick.
- **William Henry Ackerman**, b. 29 Jan 1860; d. 2 Apr 1893; bur. Union Cem., Waldwick.

Westervelt, *Bergen County Marriages*, p. 56; 1850 Federal Census, Hohokus Twp.; 1860 Federal Census, Hohokus Twp.; 1880 Federal Census, Hohokus Twp.; Charity Ackerman's Diary; Margaret Hopper Ackerman obituary notice, *New Jersey Citizen* 2 June 1871; Real Estate Transfers, in *New Jersey Citizen*, 1 Sep 1871; Tobey, *The Ackerman Family*, vol. 2, p. 231; 1860 Federal Census, Bergen County, Hohokus Township, Hohokus P.O., dwelling 554, family 631; 1885 New Jersey State Census, Bergen County, Hohokus Township, dwelling #83, families #99 and 100

Ackerman, Abraham G.

son of Gilbert Ackerman & Rachel DeGarmo

b. 1807

m. 29 Oct 1831 Wyckoff

Catherine Vanderbeek

dau. of Richard Vanderbeek & Margaret Goetschius

b. Dec 1812 Fardale

d. 19 Mar 1871

buried Vanderbeek Farm Cemetery, Fardale

The family lived at 116 West Crescent Avenue, Allendale. The house was destroyed by fire in January 1857 and was rebuilt. Abraham G. Ackerman was a farmer and ran a general store in Allendale about 1870, which business was later run by his son, Richard V. Ackerman. According to Tobey, in *The Ackerman Family*, Abraham and Catherine are listed in Albany Land transactions for 1864. The same source says descendants remember Abraham as being from NYC.

children of Abraham G. Ackerman & Catherine Vanderbeek:

- **Lavinia Ackerman**, b. 19 Oct 1834; m. 15 Aug 1849 Wyckoff, **A. J. Brown**.
- **Richard Vanderbeek Ackerman**, b. 5 Sep 1837 NYC; m. **Caroline Ackerman**.
- **Garret Ackerman**, b. 1841; d.y.
- **Margaret Jane Ackerman**, b. 1815; d.y.
- **Mary A. Ackerman**, b. 1846; m. **Jacob Ackerson**.
- **John H. Ackerman**, b. 1848; m. **Jennie A. Hennion**.
- **Rachel J. Ackerman** (twin), b. 1854.

- **Margaret Jane Ackerman** (twin), b. 1854; d.y.
- **Child Ackerman**, d. 20 July 1859, aged 2 days.
1850 Federal Census, Hohokus Twp.; 1860 Federal Census, Hohokus Twp.; 1870 Federal Census, Hohokus Twp.; 1880 Federal Census, Hohokus Twp.; Tobey, *The Ackerman Family*, vol. 2, p. 227; Zabriskie, George Olin, *The Zabriskie Family*, vol. I, p. 274; 1860 Federal Census, Bergen County, Hohokus Township, Hohokus P.O., dwelling 611, family 671

Ackerman, Benjamin Geroe

son of Aaron Ackerman & Margaret Hopper
b. abt. 1850
m.

Nellie -?-

By 1878 he was living on Franklin Tpk., Allendale. In September 1896 his house burned. Another house was later rebuilt on the same site. He was a fire insurance agent in 1878.

children of Benjamin G. Ackerman & Nellie

- **Charles Ackerman**, b. abt. 1872.
1880 Federal Census, Hohokus Twp.

Ackerman, James Alfred

son of Aaron Cuyper Ackerman & Hester Sharp
b. 10 Sep 1827
d. 29 Jan 1907 Allendale
buried Paramus
m.

Rosa Estelle Hopper

dau. of Abraham Hopper & Sarah Sloat Van Blarcom
b. 15 Mar 1840
d. 14 May 1919 Ridgewood
buried Paramus

James Alfred Ackerman was known as Alfred Ackerman. He was a schoolteacher, about 1843, in Allendale's little red schoolhouse on Franklin Turnpike. The family apparently lived in various houses on Franklin Turnpike in Allendale.

children of James Alfred Ackerman & Rosa Estelle Hopper:

- **John Ackerman**, b. 1859; d. 1884; was a lawyer and engaged to be married at the time of his death.
- **Hester Sharp Ackerman** ("Hattie"), b. 10 Nov 1863; m. 1920, **Charles E. Palmer**. She committed suicide 6 mos. after her marriage.

Ackerman, Herbert, *The Ackerman Genealogy* (#A7385); 1880 Federal Census, Hohokus Twp.; Tobey, Barbara, *The Ackerman Family*, 1988, vol. II, p. 232; 1895 New Jersey State Census, Orvil Township, Borough of Allendale, dwelling #34, family #34

Ackerman, James Alfred

son of John A. Ackerman & Margaret H. Hopper
b. 6 Feb 1850
m.

Sarah Elizabeth Ackerman

He taught for 13 years, about 1873-1888, in Allendale's schoolhouse on Franklin Turnpike. He later taught at Oradell. He lived at Emerson, NJ.
P.A.W. Files

Ackerman, John G.

son of Garret Ackerman & Charity Hopper

b. 10 Apr 1794 Saddle River
bp. 4 May 1794 Paramus
d. 5 Dec 1885 Ramsey
buried Paramus
m.

Maria Vanderbeek

b. 23 July 1805
d. 16 Feb 1879
buried Paramus

They lived at 475 Franklin Turnpike, Allendale in the house which had belonged to John Fell during the Revolution. When the route of the Paterdson & Ramapo Railroad was planned in the 1840s, Joseph Warner Allen, the railroad's surveyor, engineer, and construction supervisor, lived with this family. Allendale was later named in Allen's honor.

John G. Ackerman was a merchant. They were listed in the 1850 Federal Census, Hohokus Twp. Living with them was Dubois Hasbrouck, 25, doctor, who probably lived in an old stone house on their property (torn down c. 1890s). John G. Ackerman's daughter, Jane, is said to have started a Sunday School in Allendale which became the Episcopal Church. John G. Ackerman's will dated 26 Feb 1878, probated 21 Dec 1885, is recorded in Bergen County (P:376).

children of John G. Ackerman & Maria Vanderbeek:

- **Charity Ann Ackerman**, b. 8 Dec 1824, bp. 30 Jan 1825 Saddle River; d. 1891; bur. Paramus; m. 17 July 1848 Paramus, **Peter H. Terhune**, son of Henry Zabriskie Terhune & Maria Romaine.
- **Henrietta Ackerman**, b. 23 Sep 1826; bp. 29 Oct 1826 Saddle River; m. 12 Nov 1845 New Prospect, **Stephen Goetschius**.
- **Mary Felter Ackerman**, b. 17 Sep 1827; bp. 12 Oct 1827 Paramus; d. 1907; m. 1851 **James Goodrich Candee** of Syracuse, NY.
- **Jane Ackerman** (Jennie), b. 16 June 1830; bp. 25 July 1830 Paramus; never married; d. 3 June 1910; buried Paramus.
- **Martha Ackerman**, b. 3 Apr 1832; bp. 6 May 1832 Paramus; d. 1911; bur. Paramus; m. (1) 22 Jan 1860 Paramus, **Benjamin Davids** of Rochester, NY; m. (2) **John Bentley**.
- **Andrew Hopper Ackerman**, b. 11 Aug 1835; bp. 7 Sep 1835 Paramus; d. 1897 Ramsey; buried Mahwah; m. 10 Nov 1858 **Jemima Ramsey**.
- **Cornelius Henry Ackerman**, b. 7 Sep 1839; bp. 19 Oct 1839 Paramus; d. 2 July 1910 Binghamton, NY; m. 18 Aug 1870 **Eliza Jane McKinstry** of Morris Co., NJ.
- **John Abraham Ackerman**, b. 14 Aug 1841; d. 27 Jan 1842; buried Paramus.
- **John Ackerman**, b. 7 May 1844; d. 2 Oct 1849; buried Paramus.

1850 Federal Census, Hohokus Twp.; 1865 New Jersey State Census, Bergen County, Hohokus Township, individual#1283 thru 1285; Zabriskie, George Olin, *The Zabriskie Genealogy*, Vol. I, p. 278; Ackerman, Herbert, *The Ackerman Genealogy*, VI. II, p. 593; Martha Ann Zabriskie Diary; Paramus Baptisms; Charity Ackerman Diary

Ackerman, John Jacob

son of John A. Ackerman & Margaret H. Hopper

b. 24 Nov 1851

bp. 17 Feb 1852 Saddle River Lutheran Ch.

d. 1938

m. 28 Nov 1872 Saddle River

Laura Raymond Ackerman

dau. of James Ackerman & Mary Ann Hageman

b. 12 Apr 1852

d. 15 Nov 1930

buried Saddle River

John J. Ackerman was the Allendale school principal in 1900. In 1933 he was living in Paterson.

children of John Jacob Ackerman &

Laura Raymond Ackerman:

- **Margaret Blanche Ackerman**, b. 1874; d. before 1939; m. **Harry Doughty**.
- **Eva Ackerman**, b. 1876; m. **Frank Hennion**; in 1939 she lived in Butler, NJ.
- **Raymond Ackerman**, b. July 1879; m. **Edith Sloat**.
- **Wilbur Ackerman**, b. 1881; m. **Olive Alberta Rumsey**, b. 3 July 1903 Saddle River. He ran Ack's Tea Room (later Ack's Tavern) at 9 Franklin Turnpike, Allendale. He lived in Oakland, NJ in 1960.
- **Manley Ackerman**, b. 13 Dec 1883 Emerson, NJ; d. May 1960; m. (1) **Louise Hacker**; m. (2) 9 Sep 1933 Allendale, **Mary E. Hover**, widow of George Voorhis, and dau. of John A. Hover.
- **Florence Ackerman**, m. 1916 **Paul John** (or Jahn); in 1939 she lived in Paterson, NJ.
- **Frank J. Ackerman**, b. 1886; m. **Minnie G. Smith**. He lived in Belleville, NJ in 1939 and in St. Petersburg, FL in May 1960.
- **Russell Ackerman**, b. 1891; d. Mar 1939 NYC; m. (1) ?**Patsy Conway**; m. (2?) 3 July 1936 NYC **Martha Veyner**, dau. of J. R. Veyner, b. Czechoslovakia abt. 1910. She m. (2) 30 Mar 1940 Allendale **Sydney J. Geismar**. At the time of his death, Russell lived in Belleville, NJ.
- **Laurette Ackerman** (Loretta), m. **William Mitchell**; in 1939 she lived in Cleveland, OH; in 1960, she lived at Dayton, OH.

Russell Ackerman Obituary notice in *The Ramsey Journal* 9 Mar 1939; Real Estate Transfers, in *The Ramsey Journal*, 10 Nov 1921 and 1 Dec 1921; P.A.W. Files

Ackerman, John Henry

son of Richard Vanderbeek Ackerman & Caroline Ackerman

b. 26 Feb 1871 Allendale

d. 5 Feb 1957 Miami, FL

buried Valleau Cemetery, Ridgewood, NJ

m. 18 Nov 1891 Airmont, NY

Jennie A. Hennion

dau. of Stephen W. Hennion & Mary E.

b. 21 Aug 1870

d. 3 July 1947

buried Valleau Cemetery, Ridgewood, NJ

They lived in Allendale on Park Avenue, then Allendale Avenue, and finally at 48 Elm Street. John H. Ackerman took over the general/grocery store in Allendale which had been run by his father, and eventually converted the business to the sale of coal and fuel oil. He later ran the business with his son Richard, and had offices in Ramsey and Allendale. He was an Allendale Borough Councilman, Borough Collector, and a charter member of the Allendale Fire Department in 1910. He was a charter vice president of the First National Bank of Allendale, a director of the Bank, and one of its organizers. He was also a director of the Allendale Building and Loan Association.

children of John H. Ackerman & Jennie A. Hennion:

- **Mary Edna Ackerman**, b. April 1893; m. **Herbert J. Winter**.
- **Richard V. Ackerman**, b. 1900; m. **Maud Fraser**. He graduated from the Allendale School 19 June 1913.
- **Child Ackerman**, d. in 1901 in infancy; buried Valleau Cemetery.
- **Henry Ackerman**, d. 1909; buried Valleau Cemetery. Zabriskie, George Olin, *The Zabriskie Family*, Vol. I, p. 852 (#6534); 1895 New Jersey State Census, Orvil Township, Borough of Allendale, dwelling #23, family #23; 1900 Federal Census, New Jersey, Bergen County, Borough of Allendale, Dwelling #104, family #111; 1910 Federal Census, New Jersey, Bergen County, Borough of Allendale, dwelling #1, family #1; 1940 Allendale Borough Tax Appraisal; "new bank" item in *The Ramsey Journal* 26 Feb 1925

Ackerman, Manley

son of John J. Ackerman & Laura Raymond Ackerman

b. 13 Dec 1883 Emerson, NJ

d. 9 May 1960 Valley Hospital, Ridgewood, NJ

buried Valleau Cemetery, Ridgewood, NJ

m. (1) 1905

Louise Hacker

m. (2) 9 Sep 1933 Archer Memorial M.E. Church Parsonage, Allendale, NJ

Mary E. Hover

(widow of **George Voorhis**)

dau. of John Hover

b. 4 Nov 1885

d. 18 Oct 1952 Allendale

buried Valleau Cemetery, Ridgewood

He lived in Paterson before moving to Allendale. They lived at 49 Woodland Avenue, Allendale, NJ; Mary Ackerman was listed as the owner of the house in 1940.

He was manager of the Great Eastern Store at Allendale by about September 1933. He was later in charge of the Inter-City Bus Co. at the Ridgewood

Terminal.

Mary E. Hover had two sons (from her first marriage to George Voorhis): Claude H. Voorhis and Carl Voorhis.

children of Manley Ackerman & (1) Louise Hacker:

• **Ruth Ackerman**

P.A.W. Files; Zabriskie, George Olin, The Zabriskie Family, (Manley Ackerman in #9077); 1940 Allendale Borough Tax Appraisal; obituary of Manley Ackerman in *The Herald News*, 12 May 1960

Ackerman, Morris S.

son of Aaron Ackerman & Margaret Hopper

b. 23 Oct 1839

d. 8 Nov 1905

buried Union Cemetery, Waldwick, NJ

m. 22 Oct 1859 New Prospect

Elizabeth Ramsey

b. abt. 1843

d. 4 Oct 1874

buried Union Cemetery, Waldwick, NJ

Morris S. Ackerman ran a general store in Allendale in the 1870s. Richard V. Ackerman took over the store in the early 1870s.

children of Morris S. Ackerman & Elizabeth Ramsey:

• **Aaron M. Ackerman**, b. abt. Mar-Apr 1860; m.

(prob) **Ida E. -?-.**

• **Rachel E. Ackerman**, b. abt. 1865.

• **Margaret Ackerman**, b. abt. 1867.

• **Carrie Ackerman**, b. Feb 1870.

Marriage notice in *Paterson Daily Register* 28 Oct 1859; 1860 Federal Census, Hohokus Twp.; 1870 Federal Census, Hohokus Twp.; "Bergen County Gravestones—Waldwick Union Cemetery" in *Genealogical Magazine of New Jersey*, (51:3) September 1976, p. 108; 1860 Federal Census, Bergen County, Hohokus Township, Hohokus P.O., dwelling 600, family 680 (Allendale-Waldwick area)

Ackerman, Richard Vanderbeek

son of Abraham G. Ackerman & Catherine Vanderbeek

b. 5 Sep 1837 NYC

d. 12 Mar 1904

buried Valleau Cemetery, Ridgewood, NJ

m. (1) 2 Nov 1861 Paramus

Caroline Ackerman

dau. of Henry G. Ackerman & Ellen J. Zabriskie

b. 27 Feb 1840

bp. Apr 1840 Saddle River

d. 31 Dec 1898

buried Valleau Cemetery, Ridgewood, NJ

m. (2)

Emma -?-

b. about 1847

d. Apr 1938 NYC

Richard V. Ackerman was running a general store in Allendale by 1873 (he took over the business of Morris S. Ackerman). In 1903 his store and dwelling was destroyed by fire, and the store was reopened in a building just west of the old one, on the corner of Park Avenue. He was Allendale's postmaster in 1885. He was Allendale's Tax Collector in Nov 1897. He was

a school board member. Emma -?- Ackerman moved to NYC a year after her husband's death, and at the time of her death, lived at 971 Audubon Ave., NYC.

children of Richard Vanderbeek Ackerman & (1) Caroline Ackerman:

• **Ellen Catherine Ackerman**, b. 1863; m. 6 May 1885 **Jacob Irving Hennion**. She lived in Suffern in April 1938.

• **Rachel Jane Ackerman**, b. 1865; m. 4 Jan 1888 **Wyckoff, Jacob D. Mandigo**.

• **Abraham Ackerman**, b. 1867; m. **Anna Post**.

• **John H. Ackerman**, b. 26 Feb 1871; m. **Jennie A. Hennion**.

• **Mary Elizabeth Ackerman**, b. April 1872 NJ; m. **Henry G. Kraemer**. She was single and living with her parents in 1900.

• **Caroline Ackerman**, b. 1875; m. **Cornelius H. Bush**.

• **William Ackerman**, b. 1877; m. **Edna Ackerman**. He was single, a grocery clerk, and living with his parents in 1900. He lived in Jersey City in April 1938.

• **Margaret M. Ackerman (Myra M.)**, b. Oct 1878 NJ; m. 8 Aug 1903 Allendale, **Chartre D.**

Mallinson.

Zabriskie, George Olin, The Zabriskie Family; 1880 Federal Census, Hohokus Twp; Tobey, Barbara, The Ackerman Family, vol. 2, p. 227; P.A.W. Files; 1895 New Jersey State Census, Orvil Township, Borough of Allendale, dwelling #24, family #24; 1900 Federal Census, New Jersey, Bergen County, Borough of Allendale, Dwelling #105, family #112

Ackerman, Russell

son of John J. Ackerman &

Laura Raymond Ackerman

b. 1891 Paterson, NJ

d. Mar 1939 Post Graduate Hosp., NYC

m. (?)

Patsy Conway

m. (2) 3 July 1936 NYC

Martha Veyner

dau. of J. R. Veyner

b. about 1910 Czechoslovakia

He worked for Public Service Corp. in Newark. At the time of his death, of bronchial pneumonia after an operation for a brain tumor, Russell Ackerman lived in Belleville, NJ. Martha Veyner taught in the Allendale School. His widow, Martha Veyner, m. (2) 30 Mar 1940 Allendale, **Sydney Geismar**.

children of Russell Ackerman & (2) Martha Veyner:

• **Laura Ackerman** (raised as Laura Geismar), b. about 1934.

P.A.W. Files

Ackerman, Wilbur

son of John J. Ackerman & Laura Raymond Ackerman

b. 1881

m. 3 July 1903 Saddle River, NJ

Olive Alberta Rumsey

dau. of (prob) William Rumsey & Ida

Wilbur Ackerman, was running Ack's Tea Room at 9 Franklin Turnpike, Allendale, by 1929. By the mid-1930s the name of the business was Ack's Tavern. Wilbur Ackerman sold the business in 1951, and after being altered, repaired, and modernized, it was reopened as the Turnpike Tavern. In May 1960 he was living in Oakland, NJ.

children of Wilbur Ackerman & Olive A. Rumsey:

- **Wilbur Eugene Ackerman**, b. 1904; m. **Josephine Hoonhaut**.
- **George Leslie Ackerman**, b. 1905; m. **Marion Mathilde Stephens**.
- **Ivan Vincent Ackerman**, b. 1906; m. **Catherine Scrivens**.
- **Zelma Ackerman**, b. 1908; m. **Roger Turner**.
P.A.W. Files; Zabriskie, George Olin, The Zabriskie Genealogy (Wilbur Ackerman in #9076)

Ackerman, William Henry

son of Aaron Cooper Ackerman & Jane Maria Eckerson

b. 17 Dec 1876 Saddle River, NJ

d. July 1947

buried Saddle River

m. (1) 6 Nov 1907 Allendale, NJ

May Alida Stocker

dau. of Charles W. Stocker & Josephine M. Hagadorn

b. about 1886 Brooklyn, NY

d. 1 Feb 1922 Allendale

buried Valleau Cemetery, Ridgewood

m. (2) 30 Sep 1933 Ridgewood, NJ, by Rev.

Edwin S. Carson, Rector of Christ Episcopal Ch, Ridgewood

Beatrice Imogene Terry

dau. of Charles Alfred Terry & Jeanette Hunter

b. 1896

They lived at 259 East Allendale Avenue, Allendale, NJ from about 1912 until 1947. He was employed by the Royal Insurance Co. At the time of his death in 1947 he had worked for the company for 55 years and was its cashier. He was organist for several area churches and was a charter member of the Elks Lodge of Ridgewood.

children of William H. Ackerman &

(1) May Alida Stocker:

- **William Vincent Ackerman**, b. 18 May 1912 NJ;

m. **Rita Mays**. He lived in Buffalo, NY in 1947.

P.A.W. Files; Zabriskie, George Olin, The Zabriskie Genealogy, (William Henry Ackerman is #9566); 1940 Allendale Borough Tax Appraisal; 1920 Federal Census, New Jersey, Bergen County, Borough of Allendale, ED #1 (January 1920), Dwelling #163, Family #170

Ackerson, Abraham

son of (prob) Jacob Ackerson & Mary Ackerman

b. Dec 1873 NJ

m. 29 Nov 1891

Augusta F. Forshay

b. Nov 1872 NJ

In the m. record he was of Allendale and she was of Wortendyke. In January 1920 they were living with his mother, Mary A. Ackerson, widow. In January 1920 he was a canvasser for furniture polish; she was a canvasser for a trading stamp company.

children of Abraham Ackerson &

Augusta F. Forshay:

- **Viava Ackerson**, (female) b. about 1903 NJ
Ephraim DeYoe Marriage Records; 1920 Federal Census, New Jersey, Bergen County, Borough of Allendale, ED #1 (January 1920), Dwelling #233, Family #250

Ackerson, Charles R.

son of Ryerson Ackerson & Rachel -?-

b. Feb 1866 NJ (Feb 1865 NJ²)

m. about 1887

Harriet -?- (Hattie)

b. Feb 1867? NY (Feb 1866 NY²)

d. [about 1948?]

They lived in Allendale, in a house they owned, at the time of the 1905 State Census. In January 1920 they were living in a house they owned on Mallinson Street. They owned houses at 106 Mallinson St., 110 Mallinson Street, and 130 Mallinson Street, Allendale. He was a carpenter. Charles R. Ackerson was on the Allendale Board of Education in June 1906. Living with him in January 1920 was his brother, Roland Ackerson, 46, a widower, b. NJ, a house painter.

children of Charles R. Ackerson & Hattie -?-:

- **Harold Cook Ackerson**, b. July 1888 NJ; d. 1918 serving in World War I. He graduated from the Allendale School in 1902.
- **William G. Ackerson** (William M. Ackerson¹), b. Sep 1890 NJ. In January 1920 he was single, 30, b. NJ, living with his parents, and was a stenographer with a steamship company.
- **Josephine Ackerson** (Josie), b. Oct 1892 NJ; m. **Benjamin Horack**. She graduated from the Allendale School 18 June 1908. They lived about 1933 in Lakewood, OH.

(1) 1895 New Jersey State Census, Orvil Township, Borough of Allendale, dwelling #15, family #15; P.A.W. Files; (2) 1905 New Jersey State Census, Bergen County, Borough of Allendale, (June 1905) Dwelling #59, Family #63; 1900 Federal Census, New Jersey, Bergen County, Borough of Allendale, Dwelling #121, family #128; 1910 Federal Census, New Jersey, Bergen County, Borough of Allendale, dwelling #39, family #42; 1920 Federal Census, New Jersey, Bergen County, Borough of Allendale, ED #1 (January 1920), Dwelling #192, Family #206

Ackerson, Charles

son of Jacob D. Ackerson & Mary Ackerman

b. abt. 1868

m. (1?) about 1888

Maggie -?- (DuBois?*) (Margaret Gross?)

m. (2) before Jan 1920

Ida B. Hayner

dau. of -?- Hayner & Sarah McDougall

b. 12 July 1866 Philadelphia, PA

d. 24 Sep 1938 Allendale

buried Airmont Cemetery, Airmont, NY

In 1910 they were living on Franklin Tpk. in Allendale, in a house he owned. In January 1920 he and Ida B. were living on Franklin Turnpike on a farm they owned. By Feb 1931 they may have been living on Woodland Avenue. He was a farmer in 1910. In January 1920 he was a farmer, with a truck farm. Living with them in 1910 was a housekeeper, Ida Casterline, age 43, b. PA, married 25 yrs., mother of 1 child, 1 then living. Living with them in January 1920 was their granddaughter, Ethel R. Forshay, 5.

children of Charles Ackerson

- **Ethel Carrie Ackerson**, b. 25 Dec 1890 NJ; bp. 17 Jan 1894 Archer M.E. Ch. Allendale; d. 9 April 1937; buried Airmont Cemetery. She never married. In January 1920 she was single, living with her parents.
- **Charles William Ackerson**, b. July 1892 NJ; bp. 17 Jan 1894 Archer M.E. Ch. Allendale; m. (prob) **Anna** -?-. In January 1920 they were living in a house they rented on Main Street in Ramsey, and had two children: William C., 4, and Ida M., almost 2. He was a house carpenter. In April 1937 he lived in Paterson, NJ.
- **Anna Ruth Ackerson**, b. about 1893 NJ; bp. 17 Jan 1894 Archer M.E. Ch. Allendale; m. **John O. Forshay**. They lived at 87 E. Crescent Ave., Allendale.

* **Maggie Du Bois Ackerson** was baptized as an adult at Archer M.E. Church, Allendale, 6 Oct 1894.

P.A.W. Files; 1910 Federal Census, New Jersey, Bergen County, Borough of Allendale, dwelling #164, family #180; 1920 Federal Census, New Jersey, Bergen County, Borough of Allendale, ED #1 (January 1920), Dwelling #145, Family #152; 1920 Federal Census, New Jersey, Bergen County, Borough of Ramsey, ED #1 (January 1920), Dwelling #97, Family #104

Ackerson, Jacob D.

b. Oct 1845 NJ
d. 12 May 1911
m. 1864

Mary Ackerman

dau. of Abraham G. Ackerman & Catherine Vanderbeek
b. 30 Sep 1845 Allendale
d. 13 Dec 1938 Allendale

They lived in Allendale on W. Crescent Avenue in a house they owned located near the south side of the railroad tracks, near what was later Crestwood Lake. He was a farmer.

In June 1905 their granddaughter, Mamie Wanamaker, b. Mar 1891, was living with them. Also living with them were son-in-law James Y. Mowerson, his wife (and their daughter) Mamie, and their son, Andrew J. Mowerson, b. May 1901. At the time of the 1910 Federal Census, living with Jacob D. and Mary A. Ackerson were: George H. Ebersole 20; Mamie Ebersole, 19; and Alice V. Ebersole, 1; James R. Mowerson, 43; Mamie Mowerson, 34; and Andrew J.

Mowerson, 8. At the time of the 1920 Federal Census (January 1920) living with Mary A. Ackerson, 74, widow, were her granddaughter, Mamie Ebersole, 28, a widow; Alice V. Ebersole, 10; and Mildred C. Ebersole, 9. Living in the same house were Abram A. Ackerson, Augusta Z., and their family. Their granddaughter, Mamie Wanamaker, m. (1) George Ebersole, and m. (2) Ingham Roswell.

children of Jacob D. Ackerson & Mary Ackerman:

- **Catherine Elizabeth Ackerson** (Kate), b. 12 Mar 1865; m. **Henry Straut**.
- **Charles Ackerson**, b. abt. 1868.
- **Abraham A. Ackerson**, b. abt. 1870; m. (poss) **Augusta Forshay**. He lived at Albion, NY in Dec 1938.
- **Carrie Ackerson**, b. abt. 1871; d. Aug 1902; m. **Elmore Wanamaker**.
- **James Ackerson**, b. abt. 1873; m. Nov 1891 **Ella Straut** (or Shuart?). He lived in Airmont, NY in Oct 1935.
- **Mamie Ackerson**, b. Feb 1876 NJ; m. 19 May 1897 **James Young Mowerson**.
- **Jennie Ackerson**, b. abt. 1877; m. Oct. 1896 **Charles Johnson**, of Mahwah. She lived in Bloomfield, NJ in May 1929, in Ridgewood, NJ in Oct 1935 and in Ramsey, NJ in Sep 1942.

1905 New Jersey State Census, Bergen County, Borough of Allendale, (June 1905) Dwelling #24, Family #26; Rev. Ephraim DeYoe's Informal Record Book; 1895 New Jersey State Census, Orvil Township, Borough of Allendale, dwelling #50, family #50; 1910 Federal Census, New Jersey, Bergen County, Borough of Allendale, dwelling #85, families #91 and 92; 1920 Federal Census, New Jersey, Bergen County, Borough of Allendale, ED #1 (January 1920), Dwelling #233, Family #249

Ackerson, Jacob

son of Ryerson Ackerson & Rachel -?-

b. Oct 1869 NJ
m. about 1895
Della -?- (Delia?)
b. May 1870 NY

They lived on Brookside Avenue, Allendale, in a house they owned, at the time of the 1910 Federal Census. They moved abt. 1918 to Otisville, NY. At the time of the 1895 State Census, his brother, Roland Ackerson, was living with them.

children of Jacob Ackerson & Della -?-:

- **Child Ackerson**, b. and d. between 1895 and 1900
- **Edward Ackerson**, b. abt. 1902 NJ; d. 28 Feb 1940; buried New Vernon, NY; m. **Elsie** -?-.

P.A.W. Files; 1895 New Jersey State Census, Orvil Township, Borough of Allendale, dwelling #16, family #16; 1900 Federal Census, New Jersey, Bergen County, Borough of Allendale, Dwelling #122, family #129; 1910 Federal Census, Bergen County, New Jersey, Borough of Allendale, Dwelling #57, family #60

Ackerson, Milton (Mills)

son of Ryerson Ackerson & Rachel -?-

b. July 1880 Mallinson St., Allendale
d. 4 Sep 1955 Hackensack Hospital, Hackensack, NJ
buried Airmont Cemetery, Airmont, NY
m. about 1904

Frances Mulray

b. about 1881 NJ

They were living on Brookside Avenue, Allendale, in a house they owned, at the time of the 1910 and 1920 Federal Census. They lived (and owned) the house at 66 Brookside Avenue by 1940 and until 1955. In 1910 he was listed as a house painter. In January 1920 he was a house carpenter. He was a charter member of the Allendale Fire Department in 1910. He was an Allendale Police Marshall and an Allendale Borough Water Registrar.

children of Milton Ackerson & Frances Mulray:

- **Mildred Ackerson**, b. about 1904 NJ; d. 6 Oct 1979; m. **William Dahl**. She graduated from the Allendale School 19 June 1919. She lived in West New York, NJ in Aug 1932.
- **Lorraine Ackerson**, b. about 1910 NJ; m. Aug 1932 Arcola M.E. Church, **Carl L. Guam**, son of C. L. Guam of Midland Park. She graduated from the Allendale School 17 June 1926.

P.A.W. Files; 1910 Federal Census, New Jersey, Bergen County, Borough of Allendale, dwelling #38, family #41; 1920 Federal Census, New Jersey, Bergen County, Borough of Allendale, ED #1 (January 1920), Dwelling #199, Family #213

Ackerson, Roland

son of Ryerson Ackerson & Rachel

b. Dec 1873 NJ

m. about Dec 1909

Elizabeth -?-

b. 1873 NY

d. Nov 1918

buried New York Cemetery, Hackensack, NJ

They lived in Allendale on Brookside Avenue with his father's family at the time of the 1910 Federal Census. They later lived on Mallinson St. (1933).

At the time of the 1895 State Census, he was living with his brother Jacob, and sister-in-law, Della. He was listed as a house painter in 1910.

P.A.W. Files; 1910 Federal Census, New Jersey, Bergen County, Borough of Allendale, dwelling #44, family #47; 1895 New Jersey State Census, Orvil Township, Borough of Allendale, dwelling #16, family #16 (Jacob Ackerson)

Ackerson, Ryerson (Martin J. Ryerson Ackerson)

b. Oct 1832¹ NJ (1838² Oct 1838³)

d. Feb 1925

buried Mahwah, NJ

m. about 1865

Rachel -?-

b. abt. 1845 NJ

d. Apr 1917

buried Mahwah, NJ

They lived at 18 First Street at some time before 1898. He was married, but living alone, in a house he owned on or near Brookside Avenue, in June 1905. They lived on or near Brookside Avenue, Allendale, in a house they owned, at the time of the 1910 Federal Census. Possibly they were living in the house at 66 Brookside Avenue, which had been built

about 1898-1905. In January 1920 he was a widower and was living alone in a house he owned on Mallinson Avenue.

His full name was Martin J. Ryerson Ackerson, but he was called Ryerson Ackerson. He was listed in 1900 and 1905 as a stone mason; he was listed in 1910 as a house painter. He was a contractor/mason. His house, marked "R. Ackerson," was shown on the 1876 Walker's Atlas map of Allendale's railroad depot area.

children of Ryerson Ackerson & Rachel -?-:

- **Charles Ackerson**, b. abt. 1865; m. **Hattie -?-**.
- **Jacob Ackerson**, b. abt. 1868; m. **Della -?-**.
- **Anna Ackerson** (Mary Anna?), b. abt. 1870; prob. m. 25 Apr 1894 Archer Memorial M.E. Church, Allendale, NJ, **Charles Sinell**. He was of Suffern, NY and they lived there.
- **Roland Ackerson**, b. Dec 1873 NJ; m. about 1909-1910 **Elizabeth -?-**.
- **John Ackerson**, b. Mar 1875 NJ.
- **Milton Ackerson** (Mills), b. July 1880 NJ; m. **Frances Mulray**.
- **Lucy Ackerson**, b. Nov 1884 NJ; m. (prob) **Robert Steele**.
- **Hattie P. Ackerson**, b. Aug 1890 NJ.

(1) 1900 Federal Census, New Jersey, Bergen County, Borough of Allendale, dwelling #124, family #131; (2) 1920 Federal Census, New Jersey, Bergen County, Borough of Allendale, ED #1 (January 1920), Dwelling #186, Family #200; (3) 1905 New Jersey State Census, Bergen County, Borough of Allendale, (June 1905) Dwelling #60, Family #64; P.A.W. Files; 1885 New Jersey State Census, Bergen County, Hohokus Township, dwelling #262, family #315; 1895 New Jersey State Census, Orvil Township, Borough of Allendale, dwelling #17, family #17; 1910 Federal Census, New Jersey, Bergen County, Borough of Allendale, dwelling #45, family #48

Adams, Philip Burr

b. about 1870 OH

m. (1)

Josephine Aydelotte

d. 4 Feb 1916 Allendale

buried Valleau Cemetery, Ridgewood, NJ

m. (2) Oct 1924 Monroe, NY

Elsie Hickey

(widow of **Elmer H. Mainey**)

b. about 1883 PA

They lived at 144 East Allendale Avenue beginning 1912. In January 1920 he and his aunt, Anna V. Welsh, 50, a widow, b. VA, were living in a house he owned on East Allendale Avenue. By 1925, he and his second wife lived in Monroe, NY. He was a lawyer in general practice. He was a hobby gardener and restored the gardens at the East Allendale address and renovated the house. He won prizes at the Allendale Garden Club's first show in September 1921. Elsie Hickey Mainey was the first secretary of the Allendale Garden Club, was a member of the Community Club, and a member of the Allendale Players. She had children from her first marriage: Ellen F. Mainey, b. about 1911 NJ; Richard D. Mainey, b. about 1912 NJ; and Margery E. Mainey, b. about

1914 NJ.

P.A.W. Files; 1920 Federal Census, New Jersey, Bergen County, Borough of Allendale, ED #1 (January 1920), Dwelling #157, Family #164

Albert, George

b. about 1888 NY
m.

Clothilde Vaillant (Clothilda)

b. about 1891 NY

In January 1920 they were living on Crescent Avenue in a house they rented. They lived at 88 Dale Avenue, Allendale from 1920-1969 in a house built in 1920 by Finch & DeYoe, developers.

In January 1920 he was a cashier in an elevator manufacturing company. Living with them in January 1920 were George B. Vaillant, his brother-in-law, age 22, single, b. NY, a telephone installer for the electric company; and Rachel Trimbell, a boarder, 28, single, b. Ohio, a telephone operator for an electric company.

children of George Albert & Clothilde Vaillant:

- **Arthur Henry Albert**, b. about 1915-1916 NY; m. -?-. He graduated from the Allendale School 20 June 1929. He was Scoutmaster of Allendale Boy Scout Troop #59 from 1936-1941.
- **Doris Katherine Albert**, b. about 1922; m. Sep 1943 **David Berdan**.

P.A.W. Files; 1940 Allendale Borough Tax Appraisal; 1920 Federal Census, New Jersey, Bergen County, Borough of Allendale, ED #1 (January 1920), Dwelling #231, Family #247

Allen, -?-

d. before Jan 1920
m.

Mary -?-

b. about 1859 England

In January 1920 Mary Allen was listed as head of the household, living on Franklin Turnpike in a house she rented. She immigrated in 1880 and was naturalized in 1886 (or 1896?). Living with her in January 1920 were her son, Alexander; her daughter, Elizabeth, and a boarder, Joseph W. Schellhorn, 60, widower, b. NY, a real estate agent.

children of -?- Allen & Mary -?-:

- **Alexander Allen**, b. about 1887 NY. In January 1920 he was single, living with his mother, and was a Navy mechanic. He was probably the A. Allen on Allendale's World War I Honor Roll.
- **Elizabeth Allen**, b. about 1892 NY
1920 Federal Census, New Jersey, Bergen County, Borough of Allendale, ED #1 (January 1920), Dwelling #140, Family #147

Allen, John Stevens

son of Joseph Allen* &
m.

Lydia Naugle

Lydia Naugle m. (2) **Abram Jersey**.

children of John Stevens Allen & Lydia Naugle:

- **Ethel Allen**, m. **Ernest W. Arlt**.
- * **Joseph Allen**, of Brooklyn, NY, was in the grocery

business for many years following his immigration to the U.S. from Liverpool, England.

P.A.W. Files; Letter dated 4 June 1985 to P.A.W. from Peter D. Gold, Blowing Rock, NC

Allen, Joseph Warner (Col.)

son of Samuel Allen & Sarah Warner

b. 22 July 1811 near Bristol, PA

d. 15 Jan 1862

buried Christ Churchyard, Bordentown, NJ

m. 27 Nov 1833

Sarah Burns Norcross

b. 5 April 1815 Bordentown, NJ

Joseph Warner Allen, surveyor of the route of the Paterson & Ramapo Railroad through Allendale, stayed with the family of John G. Ackerman on Franklin Turnpike in Allendale about 1846, while surveying in this area. When the station was established, the stop was named "Allendale" in his honor.

He was a civil engineer. He began as a rodman during the construction of the old Delaware Division Canal and was engaged on the construction of the Camden and Amboy Railway at Bordentown. He was employed on the building of the Grand Gulf and Port Gibson Railroad in Mississippi and the Baltimore and Ohio Railroad in Virginia. After working for the Paterson and Ramapo Railroad, he was chief engineer of the Hoboken Land and Improvement Co., the Dundee Water Power and Land Co., and various railroad enterprises.

He was deputy quartermaster-general of New Jersey, and organized and equipped the first eight regiments of three years' volunteers for the Civil War. He was a colonel of the 9th New Jersey volunteers, and joined the Burnside expedition in North Carolina. He drowned off Cape Hatteras January 15, 1862 while on the Burnside Expedition. He was held in such high esteem by his fellow officers and men, that the survivors, two years later, in 1864, erected over his grave in Bordentown, a 15'6" marble memorial. It is inscribed as follows: "Joseph W. Allen, Colonel, Ninth Regiment, New Jersey Volunteers, drowned at Hatteras, North Carolina, January fifteenth, 1862, in the fifty-first year of his age." "This monument is erected by the officers and men of the Ninth Regiment, New Jersey Volunteers, as a tribute of grateful respect to the memory of their first commander, who, while faithfully serving his country in the darkest hour of her peril, even to the sacrifice of his life, endeared himself to the hearts of his whole command."

children of Joseph Warner Allen &

Sarah Burns Norcross:

- **Bethea B. Allen**, m. -?- **Young**.
- **William Norcross Allen**
- **Joseph Warner Allen, Jr.**
- **William Frederick Allen**, b. 9 Oct 1846
Bordentown, NJ; d. 9 Nov 1915 South Orange,

NJ; m. 20 Apr 1871 Salem, NJ, **Caroline Perry Yorke**, dau. of Thomas Jones Yorke. William Frederick Allen was an editor, civil engineer, and railroad expert. He developed a practical plan for standard time (to standardize railroad schedules), adopted in 1883; he was known as the "Father of Standard Time." He had four children: Yorke Allen, Frederick Warner Allen, Eugene Yorke Allen, and John Sinnickson Allen.

• **Edwin S. Allen**

P.A.W. Files; *The National Cyclopaedia of American Biography*, Vol. XXIII, p. 230; June 1994 interview with Arthur Yorke Allen (Joseph Warner Allen's great-great-grandson); *Biographical Cyclopaedia*

Alling, Willard

b. about 1879 Wyoming, PA

d. 16 Nov 1940 Allendale

m. 30 April 1909 Allendale, NJ

Mabel Quackenbush*

dau. of William Quackenbush &

b. about 1890 Wyckoff, NJ

d. 19 Oct 1971 Ridgewood, NJ

In 1910 they were living with her parents on Franklin Turnpike, Allendale. In April 1926 work was progressing on their new home at 533 Franklin Turnpike.

He was a graduate of Harvard University and New York University Law School. He was admitted to the bar in New Jersey and New York and served an apprenticeship in the Hackensack office of Judge Zabriskie. He gave up a career in law for teaching because of his health problems. He was a teacher and principal of the Allendale School. He was a justice of the peace in 1920 and was Allendale's Tax Collector for about 8 years. He was president of the Allendale Holiday Observers in 1932. At the time of his death in November 1940 of a chronic heart ailment, he had been a teacher and principal in the Allendale School system for 33 years.

She lived at 533 Franklin Turnpike at the time of her death in October 1971.

children of Willard Alling & Mabel Quackenbush:

• **Howard W. Alling**, b. about 1910 Allendale; d.

Oct 1963 Allendale (at the home of his mother); buried George Washington Memorial Park, Paramus, NJ; m. **Katherine Dunn**. He graduated from the Allendale School 19 June 1924. He served in the Navy Air Force in World War II. He had a son, Robert W. Alling, in the U.S. Air Force stationed in Okinawa in Oct 1963.

• **Dorothy Alling**, b. about 1913; m. **Leon**

Kornhoff. She graduated from the Allendale School 17 June 1926.

* Mabel Quackenbush was the adopted daughter of William Quackenbush; her birth surname was Van Wagoner or Van Wagenen.

P.A.W. Files; 1910 Federal Census, New Jersey, Bergen County, Borough of Allendale, dwelling #150, family #162

Alsdorf, Howard

b. about 1867 NY

m.

Jennie -?-

b. about 1878 NY

In January 1920 they lived on West Orchard Street in a house they rented. He was a wagon driver for a coal and lumber company in 1920.

children of Howard Alsdorf & Jennie -?-:

• **Katherine Alsdorf**, b. about 1899 NY. In January 1920 she was a servant for a private family.

• **John Alsdorf**, b. about 1901 NY.

• **May Alsdorf**, b. about 1902 NY.

• **Samuel Alsdorf**, b. about 1912 NY.

1920 Federal Census, New Jersey, Bergen County, Borough of Allendale, ED #1 (January 1920), Dwelling #179, Family #193

Alsdorf, John (Johannes)

son of Howard Alsdorf & Jennie

b. about 1901 NY

d. 2 Nov 1987

buried New Paltz, NY

m. (1)

(poss) **Flora -?-**

m. (2?)

Viola Benjamin

d. 1977

They lived on Park Avenue, Allendale, NJ. He lived in Catskill, NY at the time of his death in November 1987.

He was manager of the Allendale Coal and Lumber Company at the time of his retirement in 1965. He was an exempt fireman in Allendale.

children of John Alsdorf &

• **Samuel Alsdorf**, b. about 1918. He graduated from the Allendale School 11 June 1931.

• **Arthur Alsdorf**.

• **Catherine J. Alsdorf**, b. about 1925; m. (1)

(prob) **Robert Starr**; m. (2) **-?- Pflagl**. She

graduated from the Allendale School 15 June

1938. She lived in Catskill, NY in November 1987.

• **Howard John Alsdorf**, b. about 1927. He graduated from the Allendale School 12 June 1940.

• **Flora Alsdorf**, b. about 1928; m. **-?- Armitage**.

She graduated from the Allendale School 18

June 1941. She lived in Florida in November 1987.

• **Mary Alsdorf**, b. about 1928; m. **-?- Reidda**. She

graduated from the Allendale School 18 June

1941. She lived in Catskill, NY in November 1987.

• **John L. Alsdorf**, b. Aug 1932; m. **Ann T. -?-**. He

graduated from the Allendale School 19 June 1946.

• **Charles Alsdorf**, b. about 1934; m. **Phyllis A. -?-**.

He graduated from the Allendale School 18 June

1947.

• **Michael Alsdorf**.

• **David W. Alsdorf**, b. about 1939. He graduated

from the Allendale School 18 June 1952.

• **Francis Alsdorf.**

P.A.W. Files; Johannes Alsdorf obituary in *The Town Journal*, 12 Nov 1987

Alyea, Albert

son of Albert Alyea & Dolly Snyder

b. 24 Dec 1783

bp. 19 Jan 1794 Totowa

d. 26 Sep 1867

buried Wyckoff Reformed Churchyard

m. 30 Sep 1815 Reformed Dutch Church, Dumont
(Schraalenburgh)

Jannetje Blauvelt (Jane)

dau. of Jan Blauvelt & Cornelia Aureyansen

b. 5 Oct 1797

bp. 25 Oct 1797 Tappan

d. 23 July 1888 Franklin Township

buried Wyckoff Reformed Churchyard

He is listed as a miller in the 1850 census. He may have been the Albert Alyea who ran a peat mill at Allendale. In the 1860 census, he is listed as a miller, living with the family group of John Alyea and Margaret.

children of Albert Alyea & Jane Blauvelt:

- **John Alyea**, b. 28 Feb, bp. 9 Mar 1817 Tappan; m.
Margaret -?-.

- **Margaret Alyea (Mary Ann)**, b. 1 Feb 1820
1850 Federal Census, Hohokus Twp; Moos, Dorothy A., *The Blauvelt Family Genealogy*, Revised Edition, 1987, Vol. I, p. 220; 1860 Federal Census, Franklin Township, Godwinville P.O., dwelling 420, family 471 (Wyckoff area)

Anderson, Charles

b. about 1871 Sweden

m.

-?-

d. before January 1920

In January 1920 he was a widower and lived on Park Avenue in a house he owned. He was an automobile painter.

children of Charles Anderson

- **Sarah D. Anderson**, b. about 1900 NY. She graduated from the Allendale School 22 June 1916.
- **Gunnar C. Anderson**, b. about 1902 NY. He graduated from the Allendale School in 1918. In Jan. 1920 he was a clerk for an electric company.
- **Esther E. Anderson**, b. about 1905 NY. She graduated from the Allendale School 16 June 1921.
- **Eric W. Anderson**, b. about 1907 NY. He graduated from the Allendale School 21 June 1923.
- **Anna E. Anderson**, b. about 1911 NY
1920 Federal Census, New Jersey, Bergen County, Borough of Allendale, ED #1 (January 1920), Dwelling #85, Family #91

Anderson, Joseph E.

b. about 1874 Sweden

m.

Minnie H. Moore

dau. of -?- Moore & Mary A.

b. about 1876 NY

d. Feb 1936 Allendale

They lived on Franklin Turnpike in May 1936. At the time of the 1920 Federal Census (Jan 1920) they were living on Franklin Turnpike, Waldwick. He immigrated in 1881 and was naturalized (in 1886?). In 1920 he was a commercial woodwork carpenter. In 1920 Minnie's mother, Mary A. Moore, 81, a widow, b. NJ, was living with them.

children of Joseph E. Anderson & Minnie H. Moore:

- **Joseph E. Anderson, Jr.**, b. about 1901 NY. In 1920 he was a salesman for a silk mfg. co.
- **John Leonard Anderson**, b. about 1903 NJ. In 1920 he was a helper in an auto garage.
- **William F. Anderson**, b. about 1904 NY; m.
Carolyn E. Hopper
- **Alfred B. Anderson**, b. about 1908 NJ; m. -?-. In Feb 1936 he lived in Ridgewood.

P.A.W. Files; 1920 Federal Census, New Jersey, Bergen County, Borough of Waldwick, ED #1 (January 1920), Dwelling #181, Family #204

Anderson, Royal M.

son of Charles Anderson &

m. (1)

Catherine M. Plumridge

dau. of Frank Plumridge & Hannah Seymour

b. 15 Aug 1895 Brooklyn, NY

d. 25 Dec 1937 Allendale

buried Valleau Cemetery, Ridgewood, NJ

m. (2) 24 Oct 1942

Ruth E. Johnson

dau. of Albert M. Johnson

In June 1923 he was living on Park Avenue. They lived at 299 Brookside Avenue, Allendale (in a house built in 1923) in 1937. In October 1942 he was with the Continental Bank and Trust Co. Ruth E. Johnson was employed by the Southeastern Cotton Co. in October 1942.

children of Royal M. Anderson &

(1) Catherine M. Plumridge:

- **Marjorie Anderson**, b. about 30 Jan 1920; m.
about 1941 **Alexander M. MacGill**, son of Mr. & Mrs. Alexander L. MacGill of West Maple Avenue, Allendale. She graduated from the Allendale School 21 June 1933.

• **Robert Anderson**

P.A.W. Files; Catherine M. Anderson obituary in *The Ramsey Journal*, 30 Dec 1937; 1940 Allendale Borough Tax Appraisal

Anderson, William F.

son of Joseph E. Anderson & Minnie

b. about 1904 NY

d. before May 1988

m.

Carolyn E. Hopper (Carrie)

dau. of Walter Hopper & Frances Weller

b. about 1907

d. 8 May 1988 Cherry Valley, NY

They lived 137 Myrtle Avenue by 1940, at 202

Myrtle Avenue 1944-1953, and in 1953 moved to 15 Schneider Road. He worked at the Allendale Post Office. She was a real estate broker for the Allendale Real Estate Agency; retired in 1964.

children of William F. Anderson &

Carolyn E. Hopper:

- **William F. Anderson, Jr.**, b. about 1937. He graduated from the Allendale School 16 June 1950. He lived at Cherry Valley, NY in June 1988.
- **Judith Weller Anderson**, b. about 1940; d. Jan 1971; m. July 1958 **David DeLeeuw**. She graduated from the Allendale School 21 June 1954.

P.A.W. Files; Carolyn Anderson obituary from *The Town Journal*, 9 June 1988; 1940 Allendale Borough Tax Appraisal

Anthony, Daniel

son of James Anthony & (1) Hannah Baldwin

b. 17 Nov 1827 Hempstead, LI, NY

d. 1 May 1894

buried Valleau Cemetery, Ridgewood, NJ

m. (1) abt. 1848

Josephine -?-

b. abt. Feb 1833

d. 14 Oct 1857

m. (2) 21 Jun 1859 2nd St. Methodist Church, NY

Susan Amelia Steele

dau. of Moses Steele & Elizabeth Arnot

b. 13 Nov 1839 Springdale, Sussex Co., NJ

d. 26 Apr 1931

buried Valleau Cemetery, Ridgewood, NJ

He was a ship builder and in 1874 was building steamboats on the Hudson. In 1858 he and a friend formed the shipbuilding and joiner firm of Murray and Anthony; abt. 1860 he bought out Murray's interest. At one time he was a boss of over 300 men in a Brooklyn shipyard, at the height of the busy Civil War shipbuilding activity. He lived at 59 Mangin St., NYC; later moved to Cannon St., NYC.

In 1867 he bought a 26-acre farm and house in Allendale from John A. Storms. He farmed this land, but continued through the 1870s to commute to NYC, where he worked at ship carpentry and joining.

children of Daniel Anthony & (1) Josephine -?-:

- **Jane E. Anthony**, b. abt. 1854
- **James Anthony**, b. 31 Aug 1855; prob. d.y.

children of Daniel Anthony &

(2) Susan Amelia Steele:

- **Henry Clay Anthony** (Harry), b. 15 May 1861 NYC; d. 4 Aug 1940; m. 2 June 1895, **Elizabeth Sanford Whiting**
- **Roberta S. Anthony** (Bertie), b. abt. 1867; d. 1940; m. **George Davidson** (who d. 1932). They lived in NYC (in 1930) and later in Madison, NJ and (by 1940) in Cincinnati, OH
- **Walter Dayton Anthony**, b. 17 June 1868; d. before 1930; m. 29 Apr 1897 Christ Church, Ridgewood, **Laura Josephine Frontgous**, dau.

of Pierre August Oliver Frontgous & Therese Gondran.

- **Daniel Anthony**, b. abt. 1870; d. 1940; m. **Florence -?-**. He lived NYC 1930. He was a vice-president of the Lehigh Coal Company.
- **Watson Anthony** (Robert Watson Anthony), b. 4 July 1876. He never married. He lived in Ridgewood in 1930; later NYC. He was a manufacturer's agent in New York City.
- **Irene Elizabeth Anthony**, b. 1881; m. Oct 1907 **Robert Berdell Cable, Jr.**

Allendale Historical Society files; Lathrop, Mary Anthony and Charles Leonard Lathrop, *Mary's Family Connections*, 1979, p. 41, 71; 1895 New Jersey State Census, Orvil Township, Borough of Allendale, dwelling #8, family #8

Anthony, Henry Clay (Harry)

son of Daniel Anthony & (2) Susan Amelia Steele

b. 15 May 1861 New York City (May 1862 NY¹)

d. 4 Aug 1940 Good Samaritan Hospital, Suffern, NY

m. 2 June 1895

Elizabeth Sanford Whiting (Bessie)

dau. of Winslow Whiting & Anna Sanford

b. 3 Aug 1869 Newark, NJ

d. 26 Mar 1937

In June 1905 they lived in a house they rented, probably on or near Franklin Turnpike (near Appert and Cable). In 1920 they lived on Park Avenue in a house they owned. They lived, in 1929, at 123 Park Avenue, Allendale.

He was a dealer in wholesale lumber in New York City. In June 1905 he was a clerk. Henry C. Anthony was a charter member of the Allendale Fire Association (in 1910) and a Borough Clerk of



Elizabeth S. Whiting Anthony and Henry Clay Anthony, with their granddaughter, Sally Anthony, about 1926.

Allendale. He worked for a number of companies before taking a position with the Erie Railroad for 30 years, retiring in 1931 when the Erie offices were moved to Cleveland, Ohio.

He was an Allendale Borough Clerk, an Allendale exempt fireman, and a member of the Allendale Shade Tree Commission.

She was on the executive board of the Allendale Woman's Club, a member of the board of Hackensack Hospital, a past president of the Woman's Auxiliary of Allendale Post 204 of the American Legion, and president of the Allendale Unit of the Hackensack Hospital Auxiliary at the time of her death.

She was also a member of other various Episcopal Church organizations and Republican clubs.

children of Henry Clay Anthony & Elizabeth Sanford Whiting:

- **Whiting Anthony**, b. June 1896 NY ; d. July 1979 Sarasota, FL; m. 24 June 1922 **Ruth Greenwood Taylor**.
- **Elizabeth Sanford Whiting Anthony** ("Betty"), b. May 1902 NJ; d. 11 Aug 1990; buried Gulf Pines Memorial Park, Englewood, FL; m. **John MacLachlan**. She graduated from the Allendale School 20 June 1918. She lived in Longboat Key, FL at the time of her death.
- **Robert Cable Anthony**, b. April 1904 NJ; d. aged 13.
- **Helyn Whiting Anthony**, b. abt. 1906 NJ; m. 7 Dec 1946 **C. Kern Meyer**, son of Fred C. Meyer. They lived at 123 Park Avenue, Allendale. She taught in the Allendale School. In 1994 she lives in Longboat Key, FL.
- **Walter Dayton Anthony**, b. abt. 1909 NJ; d. 15 Jan 1929, aged 19.
- **Henry Clay Anthony, Jr.**, b. abt. 1911; d. June 1939 Sparta, NJ; m. **Marcella Rowan**, of Ramsey. He graduated from the Allendale School 17 June 1926.

(1) 1905 New Jersey State Census, Bergen County, Borough of Allendale, (June 1905) Dwelling #77, Family #82; P.A.W. Files; 1910 Federal Census, New Jersey, Bergen County, Borough of Allendale, dwelling #7, family #7; 1920 Federal Census, New Jersey, Bergen County, Borough of Allendale, ED #1 (January 1920), Dwelling #39, Family #42; Elizabeth S. MacLachlan obituary in *The Town Journal* 23 Aug 1990

Anthony, Whiting

son of Henry Clay Anthony & Elizabeth S. Whiting

b. about 1897

d. July 1979 Sarasota, FL

buried Valteau Cemetery, Ridgewood, NJ

m. 24 June 1922 Allendale, NJ (at the Taylor home, 475 Franklin Turnpike)

Ruth Greenwood Taylor

dau. of Joseph Brown Taylor & Charlotte Bossart Pitcher

d. about 1977

Their first home was in the cottage in the rear of the Taylor home at 475 Franklin Turnpike, Allendale. They may have lived at or owned the house at 123 Park Avenue in 1947. Whiting Anthony graduated from the Allendale School 27 June 1907, and was a lieutenant in the 99th Aviation Squadron in France during World War I.

He studied at the Sorbonne University in Paris after the armistice. He worked for Bankers Trust Co. in New York City until his retirement. He moved from Mahwah to Sarasota in 1968.

Ruth Greenwood Taylor graduated from the Allendale School in 1912 and starred in a performance of "The Quaker Girl," at the Play House, in Ridgewood, in March 1920, directed by Busby B. Enos (who later gained fame as Busby Berkeley of Broadway and Hollywood). Her performance was praised by newspaper reporters and reviewers.

child of Whiting Anthony & Ruth Greenwood Taylor:

- **Sally Anthony**, m. (Dr.) **Victor Frederickson**.

She lives at Buckingham, PA in 1994.

P.A.W. Files; "The Quaker Girl" in *Allendale History & Heritage*, April-May 1991, p. 1

Appert, Arthur Adolph

son of Henry J. Appert & Ella B. Finn

b. Sept 1886 NY

d. 17 July 1975 Bal Harbour, FL

buried Maryrest Cemetery, Mahwah, NJ



Four generations of Anthonys, Taylors, and Pitchers, about 1923. Seated, center, in front, are Whiting Anthony and Ruth Greenwood Taylor Anthony holding their daughter, Sally.

m. 17 June 1922 St. Luke's R.C. Church,
Ho-Ho-Kus, NJ

Loretta Keidel (Betty)

dau. of Louis A. Keidel & Ella T.

In January 1920 he was 33, single, living with his parents on Cottage Place. They lived at 458 Franklin Turnpike from about 1923 to 1949. Later they lived in Ridgewood and still later, in Fair Lawn. Arthur A. Appert graduated from the Allendale School in June 1900. In January 1920 he was a truck farmer. He ran the Allendale Produce Gardens, begun by his father. At one time he was known as the "Celery King."

children of Arthur A. Appert & Loretta Keidel:

- **Arthur A. Appert, Jr.**, b. about 1924. He graduated from the Allendale School 16 June 1937. He lived in Rye, NY in July 1975.

P.A.W. Files; 1940 Allendale Borough Tax Appraisal; 1920 Federal Census, New Jersey, Bergen County, Borough of Allendale, ED #1 (January 1920), Dwelling #266, Family #284

Appert, Augustus Lawrence

son of Henry J. Appert & Ella B. Finn

b. about 1883 NY

m. 27 Oct 1915 Ch. of Sacred Heart, Brooklyn, NY

Mary Cavanagh

b. about 1888 NY

In January 1920 they were living in a house they rented on Cottage Place. He was known as Gus; his name is also found as Augustine L. Appert. He was a "commercial traveler" (traveling salesman) selling floor coverings. Living in the same rented household in January 1920 was the family of Frederick A. Whittaker.

children of Augustine L. Appert & Mary Cavanagh:

- **Lawrence A. Appert**, b. about July 1917 NY.

- **Thomas H. Appert**, b. about Oct 1918 NY.

P.A.W. Files; 1920 Federal Census, New Jersey, Bergen County, Borough of Allendale, ED #1 (January 1920), Dwelling #169, Family #176

Appert, Edward P.

son of Henry J. Appert & Ella B. Finn

b. March 1881 NY

m. about 1905

Margaret -?-

b. about 1880 Ireland

In 1910 they were living on or near Franklin Turnpike, Allendale (prob. on or near Cottage Place). In January 1920 they were living on Franklin Turnpike in a house they rented. By February 1927 he lived in Wyckoff. In 1920 he was secretary in a coffee company. She immigrated in 1896 and was naturalized in 1906.

children of Edward P. Appert & Margaret -?-:

- **Richard H. Appert**, b. about 1913 NJ

1910 Federal Census, New Jersey, Bergen County, Borough of Allendale, dwelling #139, family #150; 1920 Federal Census, New Jersey, Bergen County, Borough of Allendale, ED #1 (January 1920), Dwelling #121, Family #127

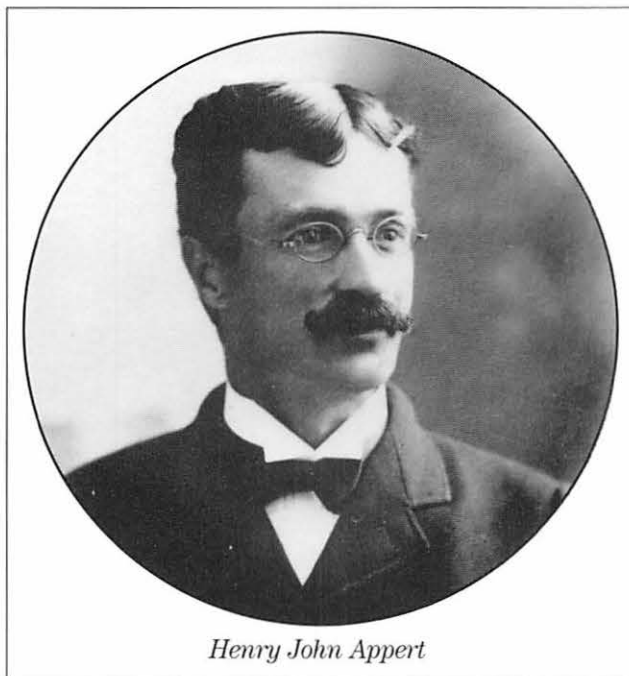

Henry John Appert

Appert, Henry John

b. 7 Jan 1860 Egg, Switzerland

d. 15 Feb 1927 Paterson General Hospital

buried St. Luke's R.C. Cemetery, Ho-Ho-Kus, NJ

m. 13 Feb 1881

Ella B. Finn

b. June 1860 Wales

Henry J. Appert was educated in the elementary school at Egg, in the high school at Zurich, and at the Zurich Business School. He came to America from Switzerland at the age of 19 (immigrated 1879, and was naturalized in 1884), working first as a commercial traveler for a dry goods concern in Michigan. He then settled in Orange County, NY, where he started a cigar factory in Chester, NY.

He purchased land in Allendale in 1892 and began clearing the overgrown marshland (the former Wolf Swamp) and growing onions and later, celery and lettuce, on what would become the Allendale Produce Gardens, better known locally as "the celery farm." In 1893 he raised 2,400 bushels of onions. He retired about 1915 and turned the business over to his son, Arthur A. Appert.

Henry J. Appert was on the Allendale Board of Education in 1900, and was appointed Allendale's Surveyor of Highways in May 1895. He was an Allendale Borough Councilman and a director of the First National Bank and Trust Co. of Ramsey.

Ella B. Finn Appert immigrated in 1875 and was naturalized in 1884.

The Appert home and an onion storehouse on Cottage Place was totally destroyed by fire in December 1896, in which the family lost nearly all of their belongings. The storehouse full of 900 barrels of

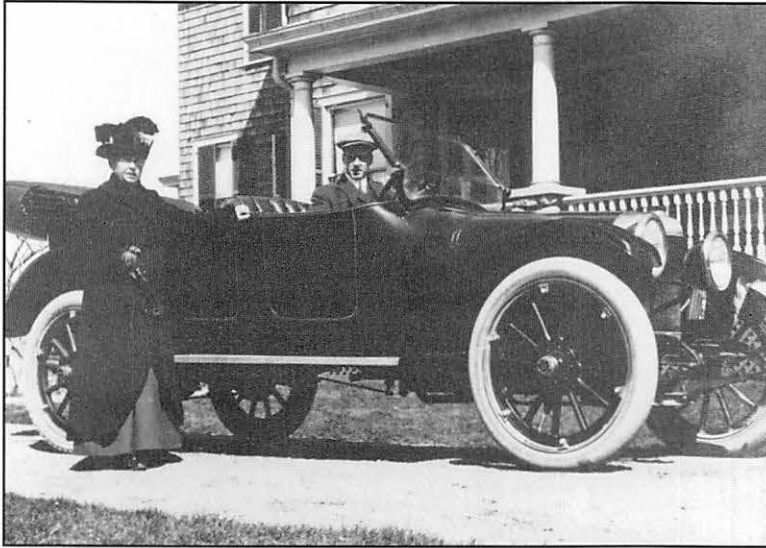

Arthur Appert at the wheel, and Ella B. Finn Appert standing by automobile, in a photograph taken about 1910-1915.

onions smouldered for several days, and it was said that the smell of burning onions lingered for weeks after the fire. The family moved into a house on East Allendale Avenue, and later, about summer 1908, moved to a new house at 1 Cottage Place. Living with them in January 1920 was a servant, Minnie Zinser, 26, single, b. NJ.

children of Henry J. Appert & Ella B. Finn:

- **Edward P. Appert**, b. March 1881 NY; m. **Margaret** -?-. He lived in Wyckoff in February 1927.
- **Lawrence Augustus Appert** (or A. L.), b. May 1882 NY; m. **Mary Cavanagh**
- **Arthur Adolph Appert**, b. Sep 1886 NY; m. **Loretta Keidel**. In January 1920 he was 33, single, living with his parents, and was a truck farmer.
- **Ella M. Appert**, b. June 1888 NY; d. 2 July 1982; buried St. Luke's R.C. Cemetery, Ho-Ho-Kus, NJ. She never married. She graduated from Trenton State Normal School and Teachers College of Columbia University. She taught school in Allendale, Passaic and Paterson, retiring in 1946.
- **Henry John Appert, Jr.**, b. Feb 1891 NJ; m.

Lillian H. McClaughey

P.A.W. Files; obituary of Henry J. Appert, in *The Ramsey Journal*, 24 Feb 1927; 1905 New Jersey State Census, Bergen County, Borough of Allendale, (June 1905) Dwelling #79, Family #84; 1910 Federal Census, New Jersey, Bergen County, Borough of Allendale, dwelling #141, family #152; 1920 Federal Census, New Jersey, Bergen County, Borough of Allendale, ED #1 (January 1920), Dwelling #266, Family #284

Appert, Henry John, Jr.

son of Henry J. Appert & Ella B. Finn
b. Feb 1891 NJ

m. about June-July 1916

Lillian H. McClaughey

d. May 1931

buried Laurel Grove Cemetery, Paterson

He lived at 634 Franklin Turnpike by 1931 until at least 1946-1947. In 1916 he worked for the Standard Oil and Gasoline Co. at Bayonne. She was of Paterson at the time of their marriage. He was elected president of the Allendale Fire Department in Dec 1940.

P.A.W. Files

Archer, Harry Mortimer (Dr.)

son of O. H. P. Archer & Mary Dean

b. 23 April 1868 Manhattan, NY

d. 17 May 1954 NYC

m. (1) June 1889

Helen Louise Stokes

m. (2) Feb 1914 St. Matthew's

Church, 84th St., NYC

-?-

He graduated from Columbia University in 1889 and Bellevue Medical in

1894. He was an insurance doctor for the Aetna Life Insurance Company of New York City. Dr. Harry M. Archer was a fire buff and was chief surgeon, honorary Deputy Chief, and honorary medical officer of the NYC fire dept. (and an honorary member for more than 60 years, from 1894 until his death). He took a great interest in Allendale's volunteer fire dept. and was an honorary member and honorary Chief of the Allendale Fire Department. In the early years of the Fire Department, he donated a special horse team harness, to be hung ready-to-go from the ceiling of the firehouse, and which could be speedily lowered onto a team of horses.

children of Harry M. Archer &

(1) Helen Louise Stokes:

- **Grace Archer**, m. **Daniel Mason Garber**. They lived in Ridgewood and Winston-Salem, NC, where he died 15 July 1956 at the age of 67. He was a vice president and director of the Northeastern Construction Company of New York, and was in charge of its southern district from 1924 until the firm was liquidated in 1944. He then founded the Mason Garber Construction Company in Winston Salem and was its president at the time of his death. They had three children: Mary Garber, Cornelia Garber, and a daughter who m. Irving Brown Jr. and lived in Berkeley, CA in July 1956.

P.A.W. Files; Daniel M. Garber obituary in *The Ramsey Journal* 19 July 1956

Archer, Oliver Hazard Perry

son of Jonathan Archer* & Hannah -?-

b. 14 Jan 1825 NYC

d. 8 May 1899 Allendale

buried Sleepy Hollow, Tarrytown, NY

m. 4 June 1845

Mary Dean

dau. of -?- Dean & Nellie -?-

b. 21 Apr 1828

d. 16 Sep 1910

buried Sleepy Hollow, Tarrytown, NY

O. H. P. Archer bought a summer home at Allendale in 1868. For a long period of time he held a profitable contract with the Erie Railway Company for transferring and delivering its freight from Jersey City to New York, and vice versa. Archer was vice president of the Erie Railway Company in 1872, and built several small railroads in the west (including the Chicago and Alton Railroad and the Suspension Bridge and Erie Junction Road). He lived at 14 West 52nd Street, NYC and had a summer home at Allendale. The Archers founded the Archer Memorial Methodist Church at Allendale (named in honor of his parents) and completely paid for the building and later renovation of the church, as well as for the building of Archer Hall and the parsonage on East Allendale Avenue.

children of O. H. P. Archer & Mary Dean:

- **Oliver H. P. Archer, Jr.**, b. about 1848; d. Oct 1904 NYC; buried Sleepy Hollow, Tarrytown, NY; m. **Hattie Elizabeth** -?-.
- **George D. Archer**, m. -?-. They lived (1890) in Greenwich, CT. They had a child: George Dean Archer, in 1910 lived at Hollywood, California.
- **Mary Delia Archer**, b. June 1856 NY; m. (1) May 1878 NYC **William Penn Abbott**; m. (2) **Harold Miller**.
- **Nellie Louisa Archer**, b. abt. July 1861 NYC (1860¹); d. 2 Jan 1944 Allendale; buried Sleepy Hollow, Tarrytown, NY. She never married. She owned a summer home in West Brattleboro, VT. She was president of the Allendale Auxiliary of the Hackensack Hospital in 1933.
- **Harry Mortimer Archer** (Dr.), b. 23 Apr 1868; d. 17 May 1954 NYC; m. (1) June 1889 **Helen Louise Stokes**; m. (2) Feb 1914 -?-. He was a fire buff and was honorary medical officer of the NYC fire dept. He took a great interest in Allendale's volunteer fire dept.

*Jonathan Archer was b. 1780 Tarrytown, NY, d. 24 July 1832 Greensburg, NY; his wife d. 1875 NYC and at her death was the oldest member of the Green Street Methodist Church in NYC.

(1) 1900 Federal Census, New Jersey, Bergen County, Borough of Allendale, dwelling #83, family #89; Allendale Historical Society files; P.A.W. Files; Mott, Edward Harold, *Between the Ocean and the Lakes: the Story of [the] Erie*, New York, 1908, pp. 183, 477

Arlt, Ernest William

son of Max Paul Arlt & Katherine Jane Stagg

b. about 1895 North Arlington, NJ

d. 16 Sep 1974 VA Hosp., East Orange

buried George Washington Mem. Park, Paramus, NJ
m.

Ethel Allen

dau. of John Stevens Allen & Lydia Naugle

He lived at 200 East Crescent Avenue. Ernest W. Arlt was in Allendale's Bergen Guard as a boy. He served in the Navy in World War I, was on Allendale's World War I Honor Roll, and was a member of the Allendale Post 204 of the American Legion. He was a self-employed attorney. He was also a past grand chef and a life member of the Grand Chef's Club of New Jersey.

children of Ernest W. Arlt & Ethel Allen:

- **Marilyn E. Arlt**, b. about 1930; m. -?- **Jump**. She graduated from the Allendale School 16 June 1943. She lived in Suffern, NY in September 1974.
- **Walter Arlt**, b. about 1931. He graduated from the Allendale School 14 June 1944. He lived in Nanuet, NY in September 1974.

P.A.W. Files

Arlt, Max Paul Henry

son of Frederick William Arlt & Augusta Wohl

b. 3 Nov 1869 Breslau, Germany

m. 2 Nov 1893 Garfield, NJ Presbyterian Church

Katherine Jane Stagg

b. 26 July 1869 Lodi, NJ

They were living in Allendale by 1911. In January 1920 they were living on East Crescent Avenue in a house they owned. In 1925 he purchased the Gamble farm on East Crescent Avenue. They lived at 175 East Crescent Avenue, Allendale, NJ.

He came to America at the age of twelve, in 1882 (or 1878¹) with his family, to New York. He was naturalized in 1887. He graduated in 1890 from Coleman Business College. One of his earliest jobs was with the chemical firm of Charles Cooper and Co. of Newark. In 1915 he took an active part in organizing the American Pharmaceutical Co., with factory at Paterson and offices in New York City. He was connected with the Bayer Co. and its predecessors for 20 years, after which he resigned to practice law on his own. Before moving to Allendale, they lived in New York City, Arlington, and Clifton. He was running a truck farm in 1920. In January 1920 he was an attorney in general practice. He was an Allendale Borough Councilman and a justice of the peace. Living with them in January 1920 was John Berger, 55, S., b. Germany, who was a hired man on their truck farm.

children of Max Paul Arlt & Katherine Jane Stagg:

- **Raymond Paul Arlt**, b. about 1894 NY; m. **Felicitas Marie Weiss**.
- **Ernest William Arlt**, b. about 1895 NJ; m. **Ethel Allen**
- **Augusta Arlt**, b. about 1896 NJ; m. (1) -?- **Fisher**; m. (2) **Carl Wagner**. She graduated

from the Allendale School 22 June 1911. She lived in Trenton, NJ in November 1943.

- **Gertrude Arlt**, b. about 1906 NJ; m. **Harold Fox**. She graduated from the Allendale School 16 June 1921.
- **Blanche Arlt**, b. about 1909 NJ; m. **Harry Gee**.

She lived in Radburn in 1943.

(1) 1920 Federal Census, New Jersey, Bergen County, Borough of Allendale, ED #1 (January 1920), Dwelling #225, Family #239; P.A.W. Files; "The Allendale Quackenbushes and Gambles and Some of Their Houses" by Kay Paulsen, in *Allendale History & Heritage*, the newsletter of the Allendale Historical Society, February 1992, p. 1

Arlt, Raymond Paul

son of Max Paul Arlt & Katherine Jane Staggs

b. about 1894 NY

m.

Felicitas Marie Weiss

dau. of Charles G. Weiss & Babeth M.

b. about 1896 NJ

They lived on East Allendale Avenue in July 1937, and by November 1943 they were living in Ridgewood. In November 1983 they lived in Santa Barbara, CA.

He attended Stevens Institute of Technology. He served in the U.S. Army Field Artillery in World War I, and was a charter member of the Allendale Post 204 of the American Legion. In January 1920 he was 25, single, and living with his parents; he was a mechanical engineer in a machine shop. He was an assistant superintendent of the engineering & inspection department of a New York fire insurance rating organization. He was Allendale's Building Inspector for several years.

In January 1920 she was 23, single, living with her parents in a house they owned on Prospect Street in Ramsey, and was a stenographer for a soap manufacturing company.

children of Raymond P. Arlt & Felicitas Marie Weiss:

- **Phyllis Lillian Arlt**, m. -?- **White**
- **Raymond William Arlt**, b. about 1925. He graduated from the Allendale School 15 June 1938.

P.A.W. Files; 1920 Federal Census, New Jersey, Bergen County, Borough of Allendale, ED #1 (January 1920), Dwelling #225, Family #239 (Arlt); 1920 Federal Census, New Jersey, Bergen County, Borough of Ramsey, ED #1 (January 1920), Dwelling #6, Family #7 (Weiss)

Asten, Oliver B.

son of William P. Asten & Josephine Rose

b. Sept 1895 NJ

m.

Sophonria Pennal

dau. of James B. Pennal & Harriet A.

b. Aug 1900 NJ

In January 1920 they were living with Sophronia's mother, Harriet A. Pennal, 46, a widow, b. NJ in a house she owned on Arch Street in Ramsey. In January 1937 he lived at Arlington, MA. Oliver B. Asten graduated from the Allendale School 23 June 1910. He was on Allendale's World War I Honor Roll,

and was a charter member of the Allendale Post 204 of the American Legion. In January 1920 he was an accountant with a steel company.

In January 1920 she was a cashier for a steam railroad. She was the sister of Mrs. William W. Abbott of Allendale.

children of Oliver B. Asten & Sophronia Pennal:

• **Donald Asten**

• **Rexford Asten**

P.A.W. Files; 1905 New Jersey State Census, Bergen County, Borough of Allendale, (June 1905) Dwelling #71, Family #75; 1905 State Census, New Jersey, Bergen County, Hohokus Township, Dwelling #477, Family #539; 1920 Federal Census, New Jersey, Bergen County, Borough of Ramsey, ED #1 (January 1920), Dwelling #84, Family #90

Asten, William B.

b. Aug 1823 NY

d. July 1905

buried Woodlawn Cemetery, NYC

m.

Frances Linthecum

About 1884 he bought the dwelling house of Robert B. Cable on East Allendale Avenue.

He was in the milling business in Texas in his youth and afterwards was one of the largest manufacturers of cotton bags in the country. He was instrumental in securing the incorporation of Mount Vernon, NY, and one of his proudest possessions was a silver loving cup presented to him by the inhabitants of Mt. Vernon. He was for a number of years superintendent of Jennings' hardware works at Port Jervis (1890). William B. Asten was listed in the 1885 New Jersey State Census, in Hohokus Township (living on or near East Allendale Avenue, Allendale). Living with them were Frances Asten and Archer H. Asten (and two unfamiliar, difficult-to-decipher names that may have been servants). At the time of the 1905 New Jersey State Census, he was living at 16 Chestnut Street in Ridgewood in a rented house with Ellen V. Linthecum, b. Aug 1850 VA, single, a dressmaker; and Sarah Linthecum, b. Dec 1859 VA, single, a nurse.

P.A.W. Files; 1905 New Jersey State Census, Bergen County, Village of Ridgewood, dwelling #9, family #14; 1885 New Jersey State Census, Bergen County, Hohokus Township, dwelling #310, family #364

Asten, William P.

b. about 1851 NY (Mar 1849 NY¹)

m. about 1876

Josephine Rose

b. about 1859 MA (Nov 1852 MA¹)

In June 1905 they were living with their son, William P. Asten, Jr. and his wife Katherine, in a house they rented, probably on or near Franklin Turnpike. They lived on or near Franklin Turnpike, Allendale in 1910, in a house they rented.

He was a fire insurance agent. In 1910, their son, William Preston Asten and his family were living with them on Franklin Turnpike. Also living with them in

1910 was a nephew, Charles P. Rose, 27, single, b. NJ.
children of William P. Asten & Josephine Rose:

- **William Preston Asten**, b. 18 Oct 1879 NYC; m. about 1900 **Katherine Linthecum**
- (poss) **Archer H. Asten**, b. about 1887
- **Oliver B. Asten**, b. Sept 1895 NJ; m. **Sophonria Pennal**. He served in World War I.

(1) 1905 New Jersey State Census, Bergen County, Borough of Allendale, (June 1905) Dwelling #71, Family #75; 1910 Federal Census, New Jersey, Bergen County, Borough of Allendale, dwelling #151, family #163; Episcopal Church of the Epiphany World War I Honor Roll, in *Allendale History & Heritage*, April-May 1991, p. 3; P.A.W. Files

Asten, William Preston

son of William P. Asten & Josephine Rose

b. 18 Oct 1879 NYC

d. 9 Aug 1937 Allendale

m. 11 June 1901 Allendale

Katherine E. Linthecum

b. March 1880 Maryland

They lived on Franklin Turnpike with his parents in 1910. They lived on Powell Road in a house they owned in January 1920.

In June 1905 he was an insurance inspector. He was an agent for a fire insurance company in 1910. He later was a civil engineer employed by the Johnson & Higgins Co. of New York City.

She was on the Allendale Board of Health in August 1937.

Living with them in June 1905 were Charles F. Rose, 22, single, b. Nov 1882 NJ, an assistant; and Irvin R. Cheney, 34, single, b. June 1870 MA, an insurance inspector. Living with them on Powell Road in January 1920 were his mother, Josephine R. Asten, 67, a widow, b. MA, a dietician in general practice; Charles F. Rose, a cousin, age 37, single, a lithographer with a fire insurance company; and Russell H. Henderson, 67, a widower, b. Scotland, immigrated 1889, an alien.

children of William Preston Asten & Katherine Linthecum: (5 children)

- **William Preston Asten**, b. about 1904 NJ; m. 7 Mar 1925 Mahwah, **Emma Edoline Zabriskie**.
- **Elma Linthecum Asten** (Tippy), b. 1909 NJ; d. 9 Aug 1925 of lock-jaw; buried Woodlawn Cemetery, NYC

- **Robert T. Asten**, b. about 1911 NJ

P.A.W. Files; 1910 Federal Census, New Jersey, Bergen County, Borough of Allendale, dwelling #151; family #163; 1920 Federal Census, New Jersey, Bergen County, Borough of Allendale, ED #1 (January 1920), Dwelling #153, Family #160

Atkinson, Alfred E.

son of Richard Atkinson & Charlotte B.

b. about 1876 NY

m. 2 Oct 1918 Allendale

Lillian Gertrude Borger

dau. of Henry Borger & Eliza M. Lillian Wheeler

b. about 1889 NY

He moved from Brooklyn to Allendale in 1913



The house at 60 West Crescent Avenue, built about 1912 for Alfred E. Atkinson and his parents. Photograph taken about 1922.

after buying property from the O'Neill family and having the house at 60 West Crescent Avenue built for himself and his parents. In January 1920 they lived in a house they owned on West Crescent Avenue. They lived on West Crescent Avenue and later (by 1928) at 74 Heights Road, Allendale.

In January 1920 he was a buyer of marine supplies. He later was in real estate. He established Heights Road and had built for him the first five homes erected on that street (one of them his own home at 74 Heights Road).

He started, along with Robert Phair, the Allendale Boy Scouts. He served as Water Collector for Allendale.

children of Alfred E. Atkinson & Lillian Gertrude Borger:

- **Edith Gertrude Atkinson**, b. Sep 1919 NJ; m. 29 May 1943 Allendale, **Howard E. Webb**. She graduated from the Allendale School 21 June 1933. She lives in Allendale in 1994.
- **Mildred Lillian Atkinson**, b. about 1922; m. **Truman Keet**. She graduated from the Allendale School on 19 June 1935. They live in Allendale in 1994.

P.A.W. Files; 1940 Allendale Borough Tax Appraisal; 1920 Federal Census, New Jersey, Bergen County, Borough of Allendale, ED #1 (January 1920), Dwelling #218, Family #232

Atkinson, Paul R.

b. Dec 1868 NJ

m.

Ida C. -?-

b. March 1866 NY

In June 1905 they were living on or near Hillside Avenue in a house they owned. He was an assistant treasurer. His parents had been born in Massachusetts. Living with them in June 1905 were Clara E. Martin, b. Feb 1901 NY; and Bertha Donnenley, b. Jan 1858 NY, a servant.

children of Paul R. Atkinson & Ida C.

- **Camilla E. Atkinson**, b. Dec 1892 NJ.
- **Edith S. Atkinson**, b. Aug 1894 NJ.
1905 New Jersey State Census, Bergen County, Borough of Allendale, (June 1905) Dwelling #38, Family #41

Austin, Frank

son of -?- Austin & Sarah

b. about 1863 NY

m. (1)

-?-

m. (2) about 1905

Mary Elizabeth -?-

b. about 1862 NJ

d. 13 June 1917

buried Airmount Cemetery, Airmount, NY

They lived in the vicinity of West Allendale Avenue (near Myrtle Avenue?), in a house they owned, at the time of the 1910 Federal Census. At the time of the 1920 Federal Census (Jan 1920) he was a widower, living on Myrtle Avenue in a house he rented. He was a speculator in farm produce (1910); a commission merchant for farm produce (1920). In 1910 his mother, Sarah, 73, a widow, b. NJ, mother of 5 children, 3 then living, was living with them. In 1920 his son-in-law, Benjamin Boungard, his dau. Bessie L., and their daughter Mildred A, were living with Frank Austin.

children of Frank Austin & (1) -?-

- **Bessie L. Austin**, m. **Benjamin Boungard**.
- **Katherine Ruth Austin** (Kittie), b. about 1892 NY; m. Nov 1916, Archer Memorial Methodist Parsonage, Allendale, **Charles Johnson** of Brookside Avenue. She graduated from the Allendale School 24 June 1909.

children of Frank Austin & (2) Mary Elizabeth

- **Edgar Austin**, b. about 1900 NY; m. 23 July 1932

Doris Moore

P.A.W. Files; 1910 Federal Census, New Jersey, Bergen County, Borough of Allendale, dwelling #99, family #106; 1920 Federal Census, New Jersey, Bergen County, Borough of Allendale, ED #1 (January 1920), Dwelling #14, Family #14

Badeau, Adam (General)

b. Tarrytown, NY

d. prob. 1895

General Adam Badeau was the brother of Allendale resident Dr. Charles W. Badeau. He vacationed for the summer at Allendale in 1892. Adam Badeau was military secretary to General (later President of the U.S.) Ulysses Grant from 1864 to 1866. President Grant later appointed him consul general at London.

P.A.W. Files; Scharf, J. Thomas, History of Westchester County [NY], 1886, Vol. II, p. 264

Badeau, Charles W. (Dr.)

b. Sep 1844 NY

d. 3 Jan 1918 Dunedin, FL

m. about 1871

Louisa E. -?-

b. Sep 1845 NY

They lived at 46 Maple Street, later property of the Church of the Guardian Angel R.C. Church (perhaps as early as 1876 and certainly by 1886) and later at 232 Franklin Turnpike (by 1887). In June 1901 they moved to Passaic, NJ, where they lived in the summer, spending winters in their Florida home.

Dr. Badeau, a medical doctor, was living and practicing medicine in Allendale by 1876. He was appointed Board of Health Commissioner of Allendale in February 1896. He was a Trustee of the Orvil Co-operative Building and Loan Association, elected 13 April 1889. His hobby was photography. They had no children. Living with them in 1900 was Catherine Christopher, b. Feb 1866 NJ, a housekeeper.

P.A.W. Files; Dr. C. W. Badeau obituary in *The Ramsey Journal*, 10 Jan 1918; 1895 New Jersey State Census, Orvil Township, Borough of Allendale, dwelling #31, family #31; 1900 Federal Census, New Jersey, Bergen County, Borough of Allendale, dwelling #88, family #94

Banta, Wiert

son of Wiert Banta & Mary Demarest

m. 25 Nov. 1732 Hackensack Refomed Church

Geertruy Van Buskirk

dau of Thomas Van Buskirk & Margrietje Brickers

bp. 7 Mar 1715 Hackensack Reformed Church

It was probably this "Wiert Banta" who was listed in the 1779 Franklin Township Rateables (after John Fell and just before Jacob Valentine) with 50 acres of land and 4 horses & cattle. He was listed in the 1780 Franklin Township Rateables ("Wiert Banta," listed after Col. Peter Fell and before Henry Radnor) with 25 acres improved land, 15 acres unimproved land.

children of Wiert Banta & Geertruy Van Buskirk:

- **Wiert Banta**, bp. 23 Mar 1735 Hackensack; d.y.
- **Wiert Banta**, bp. 6 Mar 1737 Hackensack.
- **Thomas Banta**, bp. 1 Oct 1738 Hackensack; d.y.
- **Thomas Banta**, b. 13 Apr 1740 Hackensack; m.
- **Gerretie (Charity) Terhune**.
- **Margrietje Banta**, bp. 23 Jan 1743 Hackensack; m. **Jacob Valentine**.
- **David Banta**, bp. 4 Oct 1747 Hackensack.
- **Maria Banta**, b. 15 Jan., bp. 26 Jan. 1752

Schraalenburgh.

Demarest Genealogy, 1965, p. III-3; Schraalenburgh Church Records; Banta Genealogy; Schraalenburgh Baptisms; 1779 and 1780 Franklin Township Rateables

Barrett, Alonzo Charles ("Lon")

son of -?- Barrett & Amelia

b. Aug 1871 Bedford Hills, NY

m. 1897

Elizabeth Furman Ivers

dau. of Alfred Eugene Ivers & Adeline Green Hawkins

b. 24 Sep 1876 Brooklyn, NY

In June 1905 they lived in a house they rented. The family moved to Red Bank, NJ about April 1915. In September 1932 they lived on Maple Avenue, Red Bank, NJ.

In June 1905 he was a clerk. He worked for Clark's O.N.T. Spool Cotton Company in New York. He ran a livery service in Allendale by 1908 (employing Charlie Simon to look after the business during the daytime, while he ran things in the evening after arriving home from work in the city). He was one of the organizers of the Franklin Club, and its president for a number of years. He was a member of the Allendale Board of Trade. The family belonged to the Episcopal Church of the Epiphany in Allendale.

children of Alonzo C. Barrett & Elizabeth F. Ivers:

- **Alice Amelia Barrett**, b. 31 July 1898 Allendale, NJ. She graduated from the Allendale School 20 June 1912.
- **Laura Adeline Barrett**, b. 26 May 1900 Leonia, NJ; m. **Stanley Haviland**. She graduated from the Allendale School 19 June 1913.
- **Mildred Elizabeth Barrett**, b. 15 Feb 1902 Allendale, NJ; m. 24 Sep 1932 Red Bank, NJ, **Edward Magee**. She graduated from the Allendale School 23 June 1915.
- **Marion Matilda Barrett**, b. 22 June 1905 Allendale, NJ.
- **William Alfred Barrett**, b. 19 June 1908 Allendale, NJ.

P.A.W. Files; 1905 New Jersey State Census, Bergen County, Borough of Allendale, (June 1905) Dwelling #65, Family #69; 1910 Federal Census, New Jersey, Bergen County, Borough of Allendale, dwelling #109, family #118; "Some of My Days," manuscript autobiography by Laura Barrett Haviland (of her early years in Allendale)

Barrow, Sue Livingston ("Daisy")

b. about 1876 NY

She was the sister of Mrs. S. M. Pritchett of Allendale, and lived with the Pritchett family here for a number of years. At the time of the 1910 Federal Census, she was single, living with them on Franklin Turnpike, Allendale. At the time of the 1920 Federal Census in January 1920, two servants and Sue L. Barrow, 44, were living with Florence M. Pritchett, who was by then widowed. Sue L. Barrow was a private secretary to a Missionary Society.

P.A.W. Files; 1910 Federal Census, New Jersey, Bergen County, Borough of Allendale, dwelling #134, family #145; 1920 Federal Census, New Jersey, Bergen County, Borough of Allendale, ED #1 (January 1920), Dwelling #107, Family #113

Barth, Benjamin

m.

(prob) **Lizzie**

They were living in Allendale (probably on East Allendale Avenue) at the time of the 1895 State Census.

Ella Appert remembered Benjamin Barth as a "New York State man" who bought, probably from the Zabriskies, a house on East Allendale Avenue, and with it, 7 acres of farmland on which he raised onions. About May 1895, H. J. Appert bought at auction, for \$2,250, the Benjamin Barth property at Allendale. Benjamin Barth, suffering from asthma,

sold his farm and goods to move from Allendale.

1895 New Jersey State Census, Orvil Township, Borough of Allendale, dwelling #88, family #93; P.A.W. Files; letter to P.A.W. from Ella Appert 9 Mar 1975

Bates, Eber

son of Oliver Dwight Bates & Mary Emma

b. about 1895 NJ

m.

Jessie -?-

b. about 1896 (or 1891) NJ

In January 1920 they were living in a house they rented on West Maple Avenue. In January 1920 he was a wagon driver for a coal yard.

children of Eber Bates & Jessie

- **Marie V. Bates**, b. about Dec 1916 NJ
 - **Dorothy M. Bates**, b. about Oct 1918 NJ
- 1920 Federal Census, New Jersey, Bergen County, Borough of Allendale, ED #1 (January 1920), Dwelling #240, Family #257

Bates, Frank J.

b. about 1890 NY

m.

Grace Aldridge

b. about 1893 NY

They lived on Park Avenue, Allendale in a house they rented by January 1920, but moved about October 1933 to Crescent Place, living first as tenants at 2 Crescent Place and by 1940 as owners of 11 Crescent Place. His occupation in the 1920 Federal Census was letter specialist, at home.

P.A.W. Files; 1940 Allendale Borough Tax Appraisal; 1920 Federal Census, New Jersey, Bergen County, Borough of Allendale, ED #1 (January 1920), Dwelling #40, Family #43

Baum, Leonard

son of Jacob Baum & N.

b. about 1903 Paterson, NJ

d. July 1966 Allendale

buried Fair Lawn Cemetery, Fair Lawn, NJ

m.

Annette -?-

They lived at 489 Hillside Avenue, Allendale. He was a plumbing and heating contractor. He was Allendale's Tax Assessor and a member of the Allendale Ambulance Corps.

children of Leonard Baum & Annette

- **Leonard Baum**, m. **Tina Schaass**. He lived in Oakland, NJ in July 1966.
- **Annette G. Baum**, b. about 1930; m. **Henry**

Bandstra.

P.A.W. Files

Beall, Thomas D.

b. about 1865 WV

m. about 1892

Laura A. Hagadorn

dau. of Abram Hagadorn & Anna M. Tilfort

b. 15 Oct 1871 Canajoharie, NY

d. 18 Mar 1948 Hackensack Hospital

buried 20 Mar 1948 Valleau Cemetery, Ridgewood, NJ

They lived at 15 West Maple Avenue, Allendale.

He was a newspaper editor. Laura A. Hagadorn m. (2)

Albert A.L. Zabriskie.

P.A.W. Files; 1910 Federal Census, New Jersey, Bergen County, Borough of Allendale, dwelling #82, family #87

Beaver, Jacob P.

b. June 1856 NY

m. (1) about 1886

Caroline A. -?-

b. May 1867 SC

d. April 1905

m. (2) about 1906-1907

Lenore -?-

b. about 1876 Washington, D.C.

They lived at 67 West Allendale Avenue, in the house built about summer 1904 that later (about 1940s) became the Allendale Bar & Grill. He ran livery stables in 1900 and 1910. Mrs. Beaver was president of the Archer Memorial Methodist Church Ladies' Aid Society in 1904-1905.

children of Jacob P. Beaver & (1) Caroline A. -?-:

• **John Ferris Beaver** (or James F.), b. Oct 1887

NY; m. -?-. By July 1916, when a daughter was

born to them, he was living in New York City, but still owned property in Allendale.

P.A.W. Files; 1900 Federal Census, Bergen County, New Jersey, Borough of Allendale, dwelling #144, family #152; 1910 Federal Census, New Jersey, Bergen County, Borough of Allendale, dwelling #103, family 110

Beckley, Samuel A.

b. about 1832

m.

Elizabeth C. Lewis

They lived at 215 Franklin Turnpike, near Chestnut Street, in a house built about 1862-1871 probably for Aaron Ackerman. They were listed in the 1880 Federal Census for Hohokus Township, he as a farmer. About August 1871 Aaron Ackerman conveyed to S. Beckley 73 acres, "the farm of our freeholder," for \$16,000.

children of Samuel Beckley & Elizabeth Lewis:

• **Samuel G. Beckley**, b. about 1858; m. **Hattie Southwick**.

• **George W. Beckley**, b. 18 April 1859; d. 3 Sep 1921; m. **Mary Emma Hopper**.

• **Evaline Beckley**, b. about 1862; d. unmarried Dec 1885.

• **Emma Beckley**, b. about 1865.

• **Frank Beckley**, b. about 1867. He submitted on 14 Oct 1895, a bid to the Allendale Borough Council for removal of loose stones from roads in the Borough (his bid was accepted).

• **William Beckley**, b. about 1869.

• **Harry A. Beckley**, b. about 1871.

• **Robert M. Beckley**, b. about 1874.

• **Leonard J. Beckley**, b. about 1877.

P.A.W. Files; Allendale Borough Council Minutes; 1895 New Jersey State Census, Orvil Township, Borough of Allendale, dwelling #18, family #18

Beckley, Samuel

son of Samuel A. Beckley & Elizabeth C. Lewis

b. about 1858

m. Episcopal Church of the Epiphany, Allendale

Harriet Needham Southwick (Hattie)

dau. of James Reynolds Southwick &

Martha Maria Partridge

d. 24 Mar 1889

He worked for the New York Life Insurance Co. in 1897.

children of Samuel Beckley & Hattie N. Southwick:

• **Marion Beckley**

P.A.W. Files; 1895 New Jersey State Census, Orvil Township, Borough of Allendale, dwelling #18, family #18

Belinsky, Leonard D.

b. 1876 NYC

d. Oct 1939

m. about 1897

Mary Grace Mowbray

dau. of (prob) Thomas Mowbray & Mary

b. about 1874 NY

They lived on Hillside Avenue, Allendale, in a house they owned, at the time of the 1910 and 1920 Federal Census. He had lived in Upper Saddle River for ten years prior to his death. He was a clerk for a paper Company in 1910. In January 1920 he was an inspector for a newspaper company. He was a charter member of the Allendale Fire Association in 1910.

children of Leonard D. Belinsky &

Mary Grace Mowbray:

• **Paul M. D. Belinsky**, b. about 1898 NY; m. -?-.

• **Helen Walton Belinsky**, b. about March 1900 NY.

• **Addison Mowbray Belinsky**, b. about 1902 NY.

P.A.W. Files; 1910 Federal Census, New Jersey, Bergen County, Borough of Allendale, dwelling #66, family #69; 1920 Federal Census, New Jersey, Bergen County, Borough of Allendale, ED #1 (January 1920), Dwelling #278, Family #297

Bentley, Mary E.

Mary E. Bentley was principal and teacher in the Allendale School when it was located at the corner of Franklin Turnpike and Chestnut Street (circa 1860-1870?). She was still living in September 1929 when she participated in the dedication program for the new Allendale School on Brookside Avenue (Brookside School).

P.A.W. Files

Berdan, Frank

son of Edward L. Berdan &

d. 12 Dec 1951

m. Paterson, NJ

Elizabeth Moeller

dau. of Conrad Moeller & Emilie

b. 1885 NYC

d. 26 Dec 1955 Springfield, PA

They came to Allendale about 1920. They lived at 66 West Orchard Street in the old Garrison House (which stood on the southern part (near Orchard Street) of the site of today's A & P shopping center). They called their home "Sunny Acres."

He was charter vice-president of the Allendale Garden Club in 1921. Frank Berdan, along with Norman G. Critchley, ran the Allendale Real Estate & Insurance Agency at 89 West Allendale Avenue by 1950. He was a Trustee of the Allendale Library Association and a director of the Orvil Co-operative Building and Loan Association (which was later called the Allendale Building and Loan Association). He was a charter director of the First National Bank of Allendale in 1925. He wrote a history of Allendale which was published in 1929 in the souvenir booklet of the Allendale Players production celebrating the



Above, Frank Berdan, below, Elizabeth Berdan, 1940s.



first anniversary of the Allendale Police Department. He was an Allendale Borough Councilman.

Elizabeth M. Berdan was a Home Demonstration Agent for Bergen County for 28 years beginning in 1923. She was a member of both the Allendale and

the Ridgewood Woman's Clubs, and was the founder and sponsor of the Junior Woman's Club of Allendale. She was a founder and president of the Allendale P.T.A. They were members of the Allendale Garden Club.

children of Frank Berdan & Elizabeth Moeller:

- **Frank Berdan, Jr.**, b. about 1918; m. **Mavis Louise Preston**. In 1994 they live in Springfield, PA.
- **David Berdan**, b. about 1920; m. Sep 1943, Archer Memorial Methodist Church, Allendale, **Doris K. Albert**. In Dec 1955 he lived in Freehold, NJ; in 1994 they live in Concord, NH.

P.A.W. Files; "new bank" item in *The Ramsey Journal* 26 Feb 1925

Berdell, Robert H. (Bedell)

son of Robert Berdell*

b. 1 October 1820 near Somertown, Westchester Co., NY
d. 25 June 1896 New York City

m. (1) 1843

Elizabeth A. Clowes

d. 1861

m. (2) 23 Dec 1862

Harriet A. Barnard

Robert H. Berdell gained fame and fortune in private business in New York City before he became president of the Long Dock Company in 1858. He was president of the Erie Railway Company from 1864 to 1867.

His first wife was from Hempstead, L.I.

His sister was Emma Berdell, b. about Jan 1814, who married Stephen Cable. They lived at Allendale.

According to an 1880 newspaper account, Robert H. Berdell shot his brother-in-law, Wisner Murray, in 1875 at the depot at Goshen, NY. Wisner Murray was the son of Ambrose S. Murray, of Goshen, NY, who was an Erie Director by 1853.

children of Robert H. Berdell &

(1) Elizabeth A. Clowes:

- **Theodore Berdell**
- **Charles Prescott Berdell**
- **Elizabeth Arabella Berdell** ("Lizzie"), m. Tuesday, 2 (or 3) Dec 1878 Chapel of the Epiphany Episcopal Church, Allendale, NJ, (Dr.) **Franklin Pierce Miller**, son of Col. Ezra Miller.

*b. about 1790; d. Aug 1886, Allendale, NJ, age 95.

P.A.W. Files; Mott, Edward Harold, *Between the Ocean and the Lakes: the Story of [the] Erie*, New York, 1908, pp. 465, 475; "Robert H. Berdell's Liugations" in *The [Paterson] Weekly Press* 23 Dec 1880

Bijou, John Charles

son of John C. Bijou & Agnes Earle

b. about 1908

d. 28 May 1994

buried Redeemer Cemetery, Mahwah, NJ

m.

Matilda DeKorte

(widow of -?- Touw)
dau. of Peter DeKorte* &
d. 9 Oct 1984

buried Redeemer Cemetery, Mahwah, NJ

They lived at 89 Myrtle Avenue, Allendale. He graduated from the Allendale School 16 June 1921. He was manager of the Great Eastern Store at Allendale and owned the Park View Pork Store for 30 years. He served in the Air Corps during World War II. He was a charter member of the Allendale Ambulance Corps and a member of the Allendale Fire Department.

She had children from a former marriage: Mae Touw, m. 1937 George E. Davis (she lived in Delray Beach, FL in Oct 1984); William Touw, m. (prob) Helen Hogan (he lived in Bradenton, FL in Oct 1984). Matilda was also manager of the Great Eastern Store in Allendale.

*Mr. and Mrs. Peter DeKorte lived at Prospect Park, NJ in 1941.

P.A.W. Files

Bijou, John C.

b. 15 Sep 1870 NYC

d. Dec 1941

m. (1)

-?-

m. (2) about 1898

Agnes M. Earle (Hart)

dau. of Dennis Earle &

b. about 1876 Ireland (or PA)

d. 16 Feb 1939 St. Joseph's Hospital, Paterson, NJ

buried Maryrest Cemetery, Mahwah, NJ

They came to Allendale 1 April 1907. They lived at 156 Myrtle Avenue, Allendale (in a house they owned in 1920). He was in the pharmaceutical business, retiring about 1938. He was a charter member of the Allendale Fire Association in 1910 and was vice president of the Allendale Exempt Firemen's Association in 1938 (and also at one time its president).

children of John Bijou & (1)

• **Adam J. Bijou**, b. about 1890 NY. In 1920 he was single, living with his father on Myrtle Avenue.

• **Mary Bijou**, b. about 1892 NY

children of John Bijou & (2) Agnes Earle:

• **Allan Bijou**. He lived in the Bronx, NY in Dec 1941.

• **Arthur F. Bijou**, b. about 1902 NY. He was single, living with his parents on Myrtle Avenue in 1920 and was an assistant telegraph dispatcher for the railroad co. He lived in Trenton, NJ in Dec 1941.

• **Albert C. Bijou**, b. about 1903 NY; m. June 1928 St. Luke's R.C. Church, Ho-Ho-Kus, NJ, **Evelyn Zahner (Zahmer?)** of Ramsey. In 1920 he was single, living with his parents on Myrtle Avenue and was a clerk in a drug co. He graduated from the Allendale School 20 June 1918. He lived in

Ho-Ho-Kus in February 1939.

• **John Charles Bijou**, b. about 1907 NY; m.

Matilda DeKorte (widow of -?- Touw)

• **Agnes E. Bijou**, b. about 1912 NJ. In June 1994 she lived in Englewood Cliffs.

• **Walter S. Bijou**, b. about 1914 NJ

• **Daughter Bijou** (Sister Frances Regina). She lived in North Bergen in February 1939 and at St. Mary's Institute for the Blind at Lansdowne, PA in 1941.

P.A.W. Files; 1910 Federal Census, New Jersey, Bergen County, Borough of Allendale, dwelling #89, family #96; 1920 Federal Census, New Jersey, Bergen County, Borough of Allendale, ED #1 (January 1920), Dwelling #6, Family #6; John Charles Bijou obituary in *The Town Journal* 9 June 1994

Billhardt, Charles F.

b. about 1890 NY

m.

Martha Semlear

dau. of Harry Semlear* &

b. about 1889 NY

In January 1920 they lived in a house they rented on West Crescent Avenue, Allendale, and he was an accountant with a telegraph company. In January 1920 living with them were his brother-in-law, Harry Semlear, 33, single, b. NY, a manager in a cider company; and his sister-in-law, Sadie Semlear, 32, single, a stenographer with the U.S. Shipping Board.

children of Charles F. Billhardt & Martha Semlear:

• **Stuart Billhardt**, b. about June 1917 NY. He graduated from the Allendale School 11 June 1931.

By March 1938 he lived in Glen Rock.

* Harry Semlear lived at Shrub Oak, Peekskill, NY in May 1927.

P.A.W. Files; 1920 Federal Census, New Jersey, Bergen County, Borough of Allendale, ED #1 (January 1920), Dwelling #215, Family #229

Blackmore, Joseph J.

b. about 1854-1856 England

d. 11 Feb 1941 Brooklyn, NY

m.

Helen C.

b. about 1869 NY

In January 1920 they were living in a house they owned on Hillside Avenue. He died at the home of his daughter, Mrs. David G. Wagner, of 1015 East 18th Street, Brooklyn, NY.

He immigrated in 1879 and was naturalized in 1885. In January 1920 he was a mechanical engineer. He was a charter member of the American Society of Heating and Ventilating Engineers, and secretary of the United States Radiator Corporation of Detroit from 1910 until his retirement in 1915.

children of Joseph J. Blackmore & Helen C.

• **Theodore H. Blackmore**, b. about 1891 NY; m.

Agnes V. McDermott

• **Daughter Blackmore**, m. **David G. Wagner**. She lived in Brooklyn in Feb. 1941.

• **Julian N. Blackmore**, b. about 1898 NY. In

January 1920 he was 21, single, living with his parents, and was a mechanic in an auto garage.
 P.A.W. Files; 1920 Federal Census, New Jersey, Bergen County, Borough of Allendale, ED #1 (January 1920), Dwelling #263, Family #281

Blackmore, Theodore Hornblower
 son of Joseph J. Blackmore & Helen C.
 b. about 1891 NY
 m. 2 Sep 1915

Agnes Virginia McDermott
 dau. of Michael Thomas McDermott & Elizabeth Hare
 b. about 1888 PA

In 1920 they were living on Myrtle Avenue in a house they owned. They lived at 541 Hillside Avenue from 1929 to 1962. In 1920 he was an assistant manager of an iron works.

children of Theodore H. Blackmore & Agnes V. McDermott:

- **Theodore Romaine Blackmore**, b. about 1918 Allendale, NJ; d. Mar 1953; m. 17 Oct 1942 Maywood, NJ, **Ethel Ruth Anderson**, dau. of Alfred Anderson.
- **John Robert Blackmore**, b. about 1924. He graduated from the Allendale School 16 June 1937. He graduated from Columbia University in 1954 and entered the Medical College of Virginia in September 1955.
- **June Elizabeth Blackmore**, b. about 1930. She graduated from the Allendale School 16 June 1943.
 P.A.W. Files; 1920 Federal Census, New Jersey, Bergen County, Borough of Allendale, ED #1 (January 1920), Dwelling #13, Family #13

Blauvelt, Martin H.
 son of Henry C. Blauvelt & Catherine Pulis
 b. 14 July 1846
 m. 26 Mar 1863

Charity Matilda Ackerman
 dau. of Abraham Ackerman & Charity Westervelt
 b. 16 Nov 1845

He was a harness maker in Allendale, where he also ran a saddlery and sold shoes and shrubbery and trees. He was president of the Allendale Board of Health in 1900. He was a Deacon in the Archer Memorial Methodist Church in Allendale in 1894. At the time of the 1910 Federal Census, they were living in a house they owned on or near West Allendale Avenue in or near what later became the business section of Allendale (possibly on Maple Street). Living in the same dwelling in 1910 were William B. and Anna Osborne (renting).

children of Martin H. Blauvelt & Charity Matilda Ackerman:

- **Henry M. Blauvelt**, b. abt. 1864-1865
- (prob) **Ida Blauvelt**
 Allendale Historical Society files; 1870 Federal Census, Bergen County, NJ, Franklin Township, Ramsey's P.O., Dwelling 165, Family 178; 1895 New Jersey State Census, Bergen County, Orvil Township, Borough of Allendale, dwelling #100, families # 106, and 107; 1910 Federal Census, New Jersey, Bergen County, Borough of Allendale, dwelling #112, families #122 and 123;

1885 New Jersey State Census, Bergen County, Franklin Township, dwelling #225, family #241

Bloomer, James
 b. about 1858 NY
 m. (1)

-?-
 m. (2) about 1894

Margaret L.

They lived on Myrtle Avenue, Allendale, in a house they owned, at the time of the 1910 Federal Census. He was an engineer.

children of James Bloomer & (1)

- **Grace J. Bloomer**, b. about 1888 NJ. She graduated from the Allendale School 21 June 1906.

children of James Bloomer & (2) Margaret L.

- **Lillian Bloomer**, b. about 1895 NY. She graduated from the Allendale School 23 June 1910. She attended the Trenton Normal School.
- **James Bloomer**, b. about 1897 NY. He graduated from the Allendale School 19 June 1913.
- **Ruth Bloomer**, b. about 1899 NY. She graduated from the Allendale School 19 June 1913.
- **Edna Bloomer**, b. about 1901 NY. She graduated from the Allendale School 22 June 1916.

P.A.W. Files; 1910 Federal Census, New Jersey, Bergen County, Borough of Allendale, dwelling #97, family #104

Bogardus, Harold Louis ("Harry")
 son of Louis Bogardus & Alice Maude White
 b. about 1891 Brooklyn, NY
 m. (1)

Anna -?-
 b. about 1893 NJ
 m. (2) before June 1940

Margaret Ehrenberg
 (widow of **John Kroll**)
 dau. of Karl Ehrenberg & Thekla Dietche*
 b. Germany

They lived on Mallinson Street in a house they rented in January 1920. He lived at 109 Dale Avenue, Allendale in May 1940 and later at 30 Hillside Avenue. In January 1920 he was a locomotive fireman for a steam railroad. His second wife, Margaret Ehrenberg, had a son from her first marriage, Lawrence Kroll, b. about 1923.

children of Harold Louis Bogardus & (1) Anna

- **Helen M. Bogardus**, b. about 1912 NJ.
- **Allen Louis Bogardus**, b. about 1916; m. -?-. He graduated from the Allendale School 20 June 1929. He was a Colonel and they live in Buena Vista, GA in 1994.
- **Earle Bogardus**, b. about 1917 NJ; m. Sep 1942 **Shirley Chapman** of Ramsey, NJ. He graduated from the Allendale School 16 June 1932.
- **George Russell Bogardus**, b. about 1921. He graduated from the Allendale School as Russell

Bogardus 20 June 1934.

* Thekla Dietche m. (2) George Wehner, Sr.
1920 Federal Census, New Jersey, Bergen County, Borough of Allendale, ED #1 (January 1920), Dwelling #76, Family #82; P.A.W. Files; item in *The Ramsey Journal*, 18 Sep 1941

Bohr, Alfred H.

b. Germany
d. Oct 1933 Allendale
m.

Florence Arzinger

They moved to Allendale about 1920 from Hoboken, NJ. They lived at 38 Elm Street, Allendale. He worked at Electrical Marine in Hoboken, NJ.

children of Alfred H. Bohr & Florence Arzinger:

- **Vera F. Bohr** (Veronica, Verona), b. about 1910;
m. April 1929 Allendale, **James George Christopher**. She graduated (as Verona Bohr) from the Allendale School 21 June 1923.
P.A.W. Files

Booth, Kenneth Myrland

b. about 1895
m. (1)

Frances Louise Ferguson

b. about 1896 Port Jervis, NY
d. 27 July 1954
buried Union Cemetery, Ramsey, NJ
m. (2)

Elizabeth Marks

(widow of **George W. Buchholtz**)

They moved to Allendale about 1930. In 1933 they were living on Franklin Turnpike. They later lived at 26 West Maple Avenue, in a house (built 1924) they rented as early as 1946 and bought in 1951.

He worked for the Erie Railroad beginning about 1917. He was a brakeman by 1933, a trainman, and was a conductor for the Erie in 1942. He was vice-president of the Allendale Ambulance Corps in October 1941 and president of the Allendale Fire Department in 1942. He was a member of the New Jersey State First Aid Council, and a first Aid instructor, certified by the Red Cross. He was appointed as an Allendale Marshall in March 1943. He was Allendale's Chief Marshall in 1946 and 1947. He was very popular in Allendale and served in many civic capacities. He was the favorite Santa Claus at the parties given annually at the Fire House for the children of the borough. On August 9, 1942 he was praised by the Erie and lauded by doctors when he applied first aid in Port Jervis, NY to Howard W. Rasher, 18, whose legs were severed when he attempted to board a moving train and slipped beneath its wheels. In October 1942 he was awarded a certificate of merit from the American National Red Cross for the heroic act.



Kenneth M. Booth, left, manager of a state champion baseball team in Allendale in the 1940s.

children of Kenneth Myrland Booth &(1) Frances Louise Ferguson:

- **Winton Booth**, b. about 1921; m. -?-. He graduated from the Allendale School 20 June 1934.
- **Marion Ferguson Booth**, m. April 1938
Episcopal Church of the Epiphany, Allendale,
Elwood Thomas Critchley.
- **Norma Maria Booth**, b. about 1925; m. **Louis Burwell Kubler**. She graduated from the Allendale School 15 June 1938.
- **Audrey E. Booth**, b. about 1926; m. **Chester Miskowski**. She graduated from the Allendale School 14 June 1939.

* **Kenneth Booth's father** d. about April 1939, and the funeral was held at Plainfield, NJ.

P.A.W. Files; "Booth Puts First Aid To Use, Saving Vacationist's Life" in *The Argus*, August 13, 1942

Borger, Henry C.

b. June 1862 NY

d. 20 Aug 1946 Allendale

buried Valleau Cemetery, Ridgewood, NJ

m. about 1883-1887

Eliza Lillian Wheeler (Eliza M.)

b. 25 June 1864 NYC

d. 29 Oct 1935 Allendale

buried Valleau Cemetery, Ridgewood, NJ

They came to Allendale in 1898. They lived at 70 West Allendale Avenue, Allendale.

In 1900 he was listed in the Federal Census as a manufacturer of ammonia. He was later (by January 1920) in real estate and insurance (he represented the Continental Insurance Co.). He was a charter member of the Allendale Fire Association in 1910. He was a director of the Orvil Co-operative Building and Loan Association in 1906. He was the office manager of the Allendale Coal and Lumber Co., retiring in 1932.

She ran Borger's Dry Goods Store on West Allendale Avenue by Aug 1903.

children of Henry C. Borger &Eliza M. Lillian Wheeler:

- **Lillian Gertrude Borger**, b. May 1889 NY; m. about 1918 **Alfred E. Atkinson**. She graduated from the Allendale School 25 June 1903.
- **Ethel V. Borger**, b. Oct 1892 NYC; d. 23 Apr 1975 Allendale; buried Valleau Cemetery, Ridgewood. She graduated from the Allendale School 21 June 1906. She also graduated from Ridgewood High School and Trenton Normal School. In January 1920 she was an investigator for a rail road company. She taught in the Rutherford and East Rutherford schools, retiring in 1955.
- **John J. Borger**, b. Nov 1895 NY; d. about July 1950 FL. He graduated from the Allendale School 23 June 1910. He served in World War I. In January 1920 he was a salesman in a dry goods store. He

was an Allendale Borough Councilman in 1947.

P.A.W. Files; 1900 Federal Census, Bergen County, New Jersey, Borough of Allendale, dwelling #110, family #117; 1910 Federal Census, New Jersey, Bergen County, Borough of Allendale, dwelling #100, family #107; 1920 Federal Census, New Jersey, Bergen County, Borough of Allendale, ED #1 (January 1920), Dwelling #172, Family #180; Henry C. Borger obituary in *The Ramsey Journal* 22 Aug 1946

Boungard, Benjamin

b. about 1884 NY

m.

Bessie L. Austin

dau. of Frank Austin & (1)

b. about 1886 NJ

They lived with Frank Austin on Myrtle Avenue, Allendale in January 1920. They lived on Orchard Street in March 1934. In 1920 he was an iron moulder in an iron works. In 1940 Bessie Baumgard was the owner of the house at 131 West Orchard Street.

children of Benjamin Boungard & Bessie L. Austin:

- **Mildred Austin Boungard**, b. about 1906 NY.

She graduated from the Allendale School 19 June

1919. She was a member of the Girl's Patriotic

League about 1918.

- (poss?) **Benjamin Boungard**

P.A.W. Files; 1920 Federal Census, New Jersey, Bergen County, Borough of Allendale, ED #1 (January 1920), Dwelling #14, Family #14; 1940 Allendale Borough Tax Appraisal

Bradley, Lyman F.

b. Feb 1842 CT

m.

-?-

Lyman F. Bradley came to Allendale from New York City and kept the Allendale Hotel from about May 1895 until September 1903. He is listed in the 1895 State Census living at Allendale. Living with him in 1895 were A. M. Goodyear (male), Nellie Goodyear, and a black woman (probably a servant) Susie Martin. In the 1900 Federal Census, he was listed as a widower, and a hotel keeper. Living with him were servants, Florence E. Young, 24, b. CT, a housekeeper; Lena Johnson, black, b. Oct 1860, b. NJ, a servant; and Andrew J. Mowerson, b. Dec 1874, a bar tender.

P.A.W. Files; 1895 New Jersey State Census, Bergen County, Orvil Township, Borough of Allendale, dwelling #106, family #113; 1900 Federal Census, New Jersey, Bergen County, Borough of Allendale, Dwelling #106, family #113

Brainerd, Silas Ward

m.

Susan W. -?-

He came from Brooklyn, NY and bought the home of David Pickens for \$3,500 about July 1894. He lived at 133 Franklin Turnpike. He was the Mayor of Allendale in 1898. He was an Allendale Board of Health Commissioner in February 1896 and was on the Board of Health at least until 1900.

children of Silas Ward Brainerd & Susan W.

- **Ella E. Brainerd**

• **Silene W. Brainerd**

P.A.W. Files; 1895 New Jersey State Census, Orvil Township, Borough of Allendale, dwelling #32, family #32

Bramhall, Charles A.

b. June 1845 NJ

m. 4 Dec 1867 Hackensack 2nd Reformed Church,
by George H. Fisher, D.D.

Maria Anderson Berry (Martha A.1)

dau. of John Anderson Berry & Rebecca S. Ackerman
b. 17 July 1843

They moved from New York City to Allendale in 1902, buying the property at 168 West Crescent Avenue about September 1902 from Mrs. Charles H. O'Neill. His occupation in the 1905 State Census is "Electrical." In January 1920 Maria A. Bramhall, 77, widow, was living in a house she rented on Main Street in Wyckoff. Living with her in January 1920 were daughter Grace M. Bramhall, 52; and son Charles Bramhall, 29, who was a body builder in a bus and auto shop.

children of Charles A. Bramhall &Maria Anderson Berry:

- **Grace M. Bramhall**, b. Sep 1868 NY1. She was single, living with her parents in 1910.
- **Anderson Berry Bramhall**, b. Sep 1872 NJ1; m. about 1907 **Adeline G. Ivers**.
- **Charles E. Bramhall**, b. Jan 1891 NY1.
(1) 1905 New Jersey State Census, Bergen County, Borough of Allendale, (June 1905) Dwelling #15, Family #17; P.A.W. Files; 1910 Federal Census, New Jersey, Bergen County, Borough of Allendale, dwelling #177, family #198; 1920 Federal Census, New Jersey, Bergen County, Franklin Township, Wyckoff Village (January 1920), Dwelling #24, Family #24

Braun, Valentine J. (Val; John V. Braun¹)

b. about 1864 NY

d. 24 June 1931 Allendale

m. (1)

-?-

m. (2) about 1906

Lucy Louise Klein

(widow of -?-)

dau. of -?- Klein & Elizabeth

b. about 1881 NY

They moved to Allendale in 1905. They lived at the Allendale Hotel and later on West Maple Street. In January 1920 they were living in a house they owned on West Maple Avenue. He was the owner and proprietor of the Allendale Hotel from 1905 until his death, after which his wife owned the business, which was managed by Michael Connelly and his wife beginning in 1935.

In January 1920 he was a checker in a steam railroad yard. Valentine J. Braun was Foreman of the Allendale Fire Association 1910-1911, chief of the Association 1912-1918, and an honorary Allendale fire chief. When the new hook and ladder truck for the Allendale Fire Association arrived 8 Aug 1910 it was housed in V. J. Braun's barn behind the Allendale Hotel.

He was a member of the lighting committee of the Allendale Christmas Tree Association in 1917.



Lucy Braun, her mother Elizabeth Klein, and Val Braun, tending their war garden on West Maple Avenue in 1918.

Lucy L. had a child from her first marriage: Ethel E. [Braun], b. about 1904 NY; m. (1) 8 Oct 1924 St. Luke's R.C. Church, Ho-Ho-Kus, NJ, Edward C. Corcoran; m. (2) by July 1936 Myles Maratene. She graduated from the Allendale School 19 June 1919. In January 1920 she was a typist in a life insurance company. She lives in 1994 in Waldwick and FL.

(1) 1920 Federal Census, New Jersey, Bergen County, Borough of Allendale, ED #1 (January 1920), Dwelling #236, Family #253; P.A.W. Files; Allendale Fire Department 75th Anniversary booklet, 1985; 1910 Federal Census, Bergen County, New Jersey, Borough of Allendale, Dwelling #54, family #57

Brennan, John J.

b. Ireland

m.

Catherine

b. about 1847 Ireland

John J. Brennan owned land in the vicinity of Myrtle Avenue about 1907. In January 1920 Catherine Brennan, 72, widow, was living in a house she owned on Hohokus Road, in Waldwick. By 1916 the Brennan Brothers Livery Stable was being operated in Allendale. In May 1916 the stable bought two "fine truck and carriage horses." John J. Brennan's horse team was one of those used by the Allendale Fire Department in its early days. Fire records show that a motorized vehicle was used for the first time on November 17, 1914 when Mr. Brennan's auto was used.

children of John J. Brennan & Catherine

- **William Brennan**, b. about 1872 NJ. In January 1920 he was 47, single, living with his mother, and was a dryer in a cotton mill.
- **John Brennan**, b. about 1881 NJ. In January 1920 he was 38, single, living with his mother and was a chauffeur for a private family.
- **George Brennan**, b. about 1884 NJ. In January 1920 he was 35, single, living with his mother, and was a house painter.
- **Joseph Brennan**, b. about 1886 NJ. In January 1920 he was 33, single, living with his mother, and was a case maker in a cotton mill.

P.A.W. Files; 1920 Federal Census, New Jersey, Bergen County, Borough of Waldwick, ED #1 (January 1920), Dwelling #193, Family #219

Brower, Samuel Clare

b. about 1877-79 Brooklyn, NY

d. 29 April 1957 Allendale

m. 6 June 1906 Saddle River, NJ at the home of William H. Packer

Catherine M. Linkroum (Kittie)

dau. of David Linkroum & Mary Matilda Ackerman

b. Saddle River, NJ

d. 27 (or 26) Aug 1953

buried George Washington Memorial Park, Paramus

They lived at 30 Maple Street, Allendale. By 1920 they were living on Maple Avenue in a house they owned.

Samuel C. Brower worked for the Royal Insurance Company until his retirement about 1947. In 1920 he was a clerk for an asbestos company.

He was a charter member of the Allendale Fire Association in 1910. He was Foreman of the Allendale Fire Association 1912-1914, Chief of the Allendale Fire Department in 1921, and an honorary fire chief of Allendale.

At the time of the 1910 Federal Census, Samuel and Kittie Brower, and their son Edward A., 2, were living on West Allendale Avenue with Joseph Mallinson and Mary Ann Mallinson.

children of Samuel C. Brower & Catherine Linkroum:

- **Edward A. Brower**, b. about 1907-1908 NJ; m. Dorothy O. -?-. He graduated from the Allendale School 21 June 1923. They lived at 3 Crescent Place. They had children: William Brower and Dorothy Ann Brower (m. Leighton Jay Annis; they live at 4 Crescent Place in 1994).
- **William P. Brower**, b. about 1913 NJ; m. -?-. He graduated from the Allendale School 17 June 1926. He graduated as an architect from Pratt Institute. He lived in Saddle River in August 1953.

P.A.W. Files; Allendale Fire Department 75th Anniversary booklet, 1985; 1910 Federal Census, New Jersey, Bergen County, Borough of Allendale, dwelling #106, families 114 and 115; 1920 Federal Census, New Jersey, Bergen County, Borough of Allendale, ED #1 (January 1920), Dwelling #45, Family #48

Brown, George W.

b. about 1860 NY?

m.

Ida

b. about 1861 NY

In January 1920 they were living on Hillside Avenue in a house they rented and he was a machinist in a pipe manufacturing company.

children of George W. Brown & Ida

- **Elwood B. Brown**, b. about 1904 NY. He graduated from the Allendale School 19 June 1919. He lived on Mallinson Street in 1946.

P.A.W. Files; 1920 Federal Census, New Jersey, Bergen County, Borough of Allendale, ED #1 (January 1920), Dwelling #285, Family #304

Brown, Jesse

b. about 1835 (May 1841¹) NY

d. about 1903

m.

Mary J.

b. about 1837 (June 1849¹) NY

d. about March-April 1901

They lived at 84 Park Avenue in a house built about 1861-1873. In November 1873 Jesse Brown was reported by *The Hackensack Republican* as moving his house to a more elevated position. They were listed in the 1880 Federal Census for Hohokus Township (they probably lived in one of the houses near the train station on Park Avenue). He was listed as a carpenter. He was an Allendale Borough Councilman in 1898.

children of Jesse Brown & Mary J.

- **Eugenia Brown**, b. about 1880-1885; d. before 1900. P.A.W. Files; 1885 New Jersey State Census, Bergen County, Hohokus Township, dwelling #263, family #316; 1895 New Jersey State Census, Orvil Township, Borough of Allendale, dwelling #25, family #25; 1900 Federal Census, New Jersey, Bergen County, Borough of Allendale, Dwelling #103, family #110

Buhlman, Christian (Chris)

b. about 1858-1860 Switzerland

m.

-?-

b. Scotland

d. before April 1910

He came to Allendale about 1905. By the time of the 1910 Federal Census, he was living on or near Brookside Avenue in a house he owned (listed on



Charles Buhlman, Christian Buhlman, and George Buhlman, about 1918.

Park Avenue in a house he owned in January 1920). He lived at 194 Park Avenue, Allendale. He immigrated in 1882 and was naturalized in 1900. He was custodian of the Allendale School for many years (by 1910).

children of Christian Buhlman

- **Charles F. Buhlman**, b. about 1894 NJ; m. (prob) before Jan 1920 **Laura Merrill**. He graduated from the Allendale School 24 June 1909. He served in World War I and was on Allendale's World War I Honor Roll. In January 1920 they were living with her parents, Freeman and Imogene Merrill in a house they rented at 415 Prospect Street, Glen Rock. In January 1920 he was a bookkeeper for a motor company.
- **George C. Buhlman** ("Kalie"), b. about 1893-1896 NJ; m. 1920 **Renee Thacker**. He graduated from the Allendale School 24 June 1909. He served in World War I and was on Allendale World War I Honor Roll. In January 1920 he was single and living with his father. She was principal of the Betsy Ross School in Mahwah, retiring in 1959. George and Renee Buhlman had a child: Jeanne Buhlman, m. Victor Cotz (they lived at 968 Franklin Turnpike, Allendale in 1950 and had children George Cotz, Tim Cotz, and Missy Cotz).
- **Helen M. Buhlman**, b. about 1897 NJ. She graduated from the Allendale School 22 June 1911. In January 1920 she was single and living on Park Avenue with her father; she was a stenographer in a broker's office.
- **William Buhlman** ("Bub"), b. about 1901 Galloway Township, NJ; d. Oct 1979; m. **Mary Robinson**. He was single in January 1920, a clerk in a railroad office, and living with his father on Park Avenue. He later worked for General Motors, retiring in 1965. He was active in boy scouting for many years, and was given the Silver Beaver Award (Scouting's highest honor) in 1959.

P.A.W. Files; 1910 Federal Census, New Jersey, Bergen County, Borough of Allendale, dwelling #50, family #53; 1920 Federal Census, New Jersey, Bergen County, Borough of Allendale, ED #1 (January 1920), Dwelling #82, Family #88; Episcopal Church of the Epiphany World War I Honor Roll, in *Allendale History & Heritage*, April-May 1991, p. 3; 1920 Federal Census, New Jersey, Bergen County, Borough of Glen Rock (January 1920), Dwelling #152, Family #154

Burtis, Daniel Bogert

m.

Sarah

children of Daniel Bogert Burtis

- **Edward E. Burtis**, b. about 1862 Brooklyn; m. **Ida M. Mains**
- **L. Bayard Burtis**, b. about 1861; d. May 1905. He was a real estate agent and insurance agent for the North British and Mercantile Insurance Co.
- **Ella Burtis**, b. about 1871 NJ; m. **Joseph Waldo**

Griffiths

P.A.W. Files; 1885 New Jersey State Census, Bergen County, Union Township, Borough of Rutherford, dwelling #347, family #403

Burtis, Edward E.

son of Daniel Bogert Burtis & Sarah
b. Sep 1862 Brooklyn, NY
d. 31 Jan 1942 Paterson General Hosp., Paterson, NJ
buried Valleau Cemetery, Ridgewood, NJ

m.

Ida M. Mains

b. April 1866 NY
d. Oct 1940
buried Valleau Cemetery, Ridgewood, NJ

He moved to Allendale from Rutherford about 1892. He operated the Burtis Mill (or "Allendale Mills," a grist mill) on the property that later became the San Jacinto Swim Club. The mill burned to the ground in April 1897.

In June 1905 they lived in Brookside Avenue in a house they rented. They lived at 262 Brookside Avenue, Allendale in a house built in 1912. In June 1905 he was a clerk. At the time of his death he was employed by the A & P engineering department. He was one of Allendale's first Borough Councilmen and was chairman of the Allendale Shade Tree Committee.

children of Edward E. Burtis & Ida M. Mains:

- **Hazel M. Burtis** (Hazel E.), b. Dec 1888 NJ (1889¹); d. 1918; buried Valleau Cemetery, Ridgewood, NJ; m. **Harry Peterkin**. She graduated from the Allendale School 25 June 1903.
- **Everett B. Burtis**, b. Aug 1891 NJ; m. (1) 1916 **Mae Cotta**; m. (2?) -?- (poss surnamed Olson). His wife and infant daughter were buried in the Olson family plot in Denver, Colorado in December 1930. He lived at Forest Hills, NY in Jan 1942.
- **Alan McMann Burtis**, b. Feb 1896 NJ; m. **Anna Bertha Bindschaedler**. He lived in Ridgewood in Jan 1942. They had a son, Walter Everett Burtis, b. 21 Dec 1927; m. 1951 Arleen Mildred Ackerman.
- **Ethel A. Burtis**, b. Sep 1897 NJ; m. **Fred P. Pilkington**. They lived at Wyckoff, and later (by 1948) at 280 Brookside Avenue, Allendale. By 1938, they had two daughters, Marilyn Hazel Pilkington (later m. David M. Colburn, Jr.) and Joan Pilkington, and were living in Wyckoff.

They also probably had a son, William Pilkington.
(1) 1905 New Jersey State Census, Bergen County, Borough of Allendale, (June 1905) Dwelling #47, Family #51; (2) Valleau Cemetery Headstones; P.A.W. Files; 1895 New Jersey State Census, Orvil Township, Borough of Allendale, dwelling #7, family #7

Cable, Stephen

b. about 1815
d. September 1887