

June 20, 1974.

Mrs. Walter M. Wardell, Jr
78 Edgewood Drive
Allendale N. J. 07401.

My dear Mrs. Wardell

Your letter of June 18 was received in the A.M. mail - and glad to inform^{you} that I will happily share any information I have to help you in the project you mentioned.

I could write a volume - maybe several about Allendale - but I wouldn't know where to begin to give you the information you need.

If you could drive to Montclair to my residence, I think it would be best to discuss the matter, personally, with you.

Let me know by 'phone or mail - if - or when you could plan to come. My phone is #744-9653. Ask for Ella Mae Appert - room 302. If I'm not available, state your message and request that it be conveyed to me.

Awaiting to hear from you,

Cordially

Ella M. Appert

The route to Montclair is most direct -
via - Garden State Parkway;

Allendale - Maple Ave to, Glen Rock - Entrance
to Garden State - south

(about - 10 mi) Garden State - to Exit 151 to Watchung Ave.

(about - 3 mi) - Watchung Ave - to Grove St. Montclair

(about - 2 mi) - Grove St. - to Bloomfield Ave. - Montclair
Cross Erie-Jackewanna R.R.
bridge - over pass -

Cross Bloomfield Ave. - (Grove changes
name to Elm St.)

and go 1 Block on Elm St. -

to Washington St. - Turn left

and #51 - Mother Seton Residence
is at the Corner - opposite St.
Vincent's Hospital.

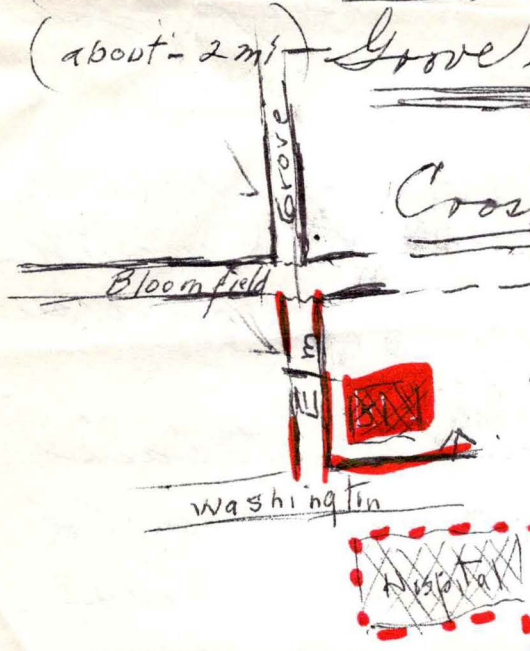

P.S. - Perhaps you have seen or possess
the volume about Allendale edited by Mrs.
Hamilton of Allendale, at the 75th Anniversary of the
Borough of Allendale. There is one in the
Library. (I gave mine away when I came here.) -
There are a few inaccurate statements in it.
If you bring the book when you come - I
could tell you about them.

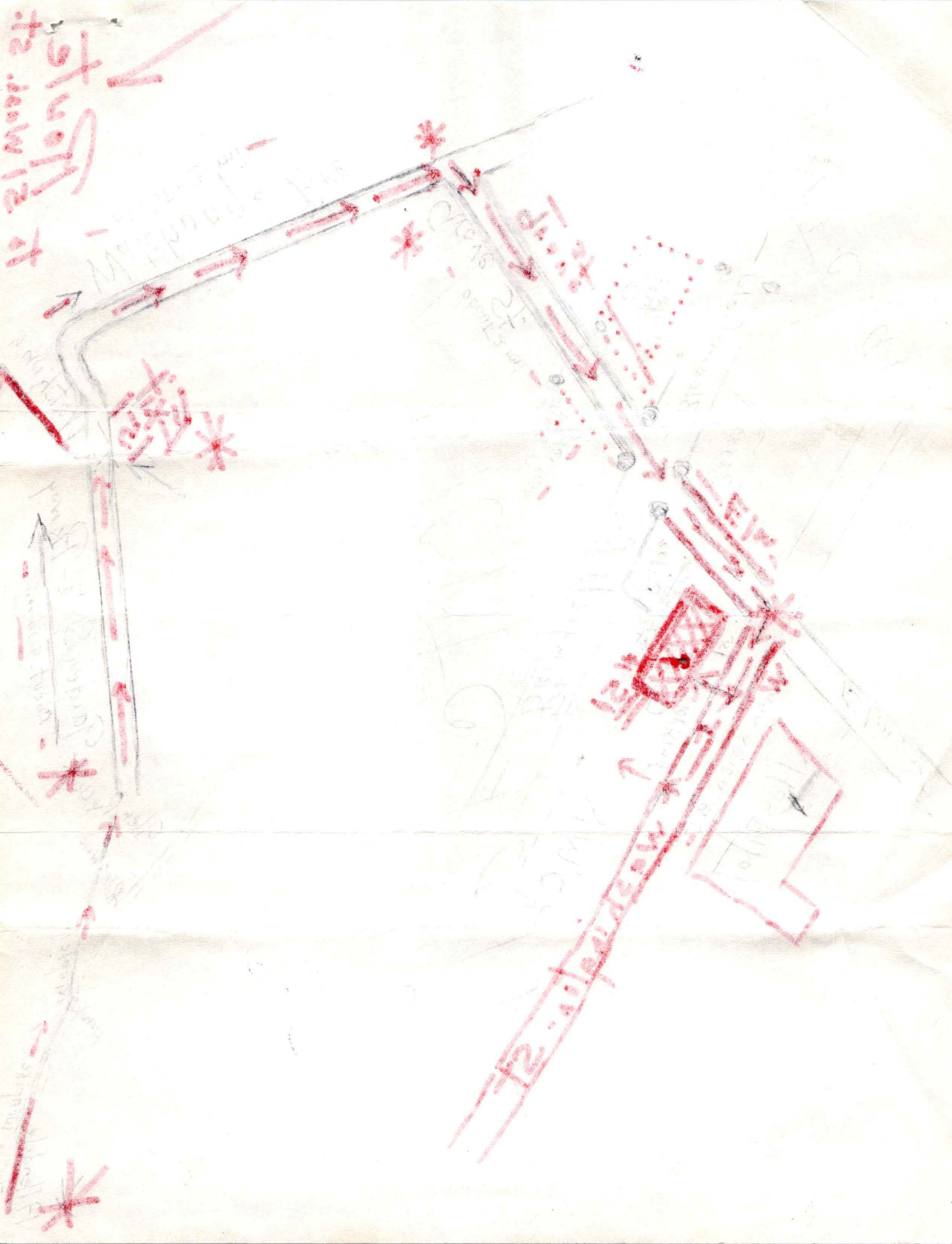

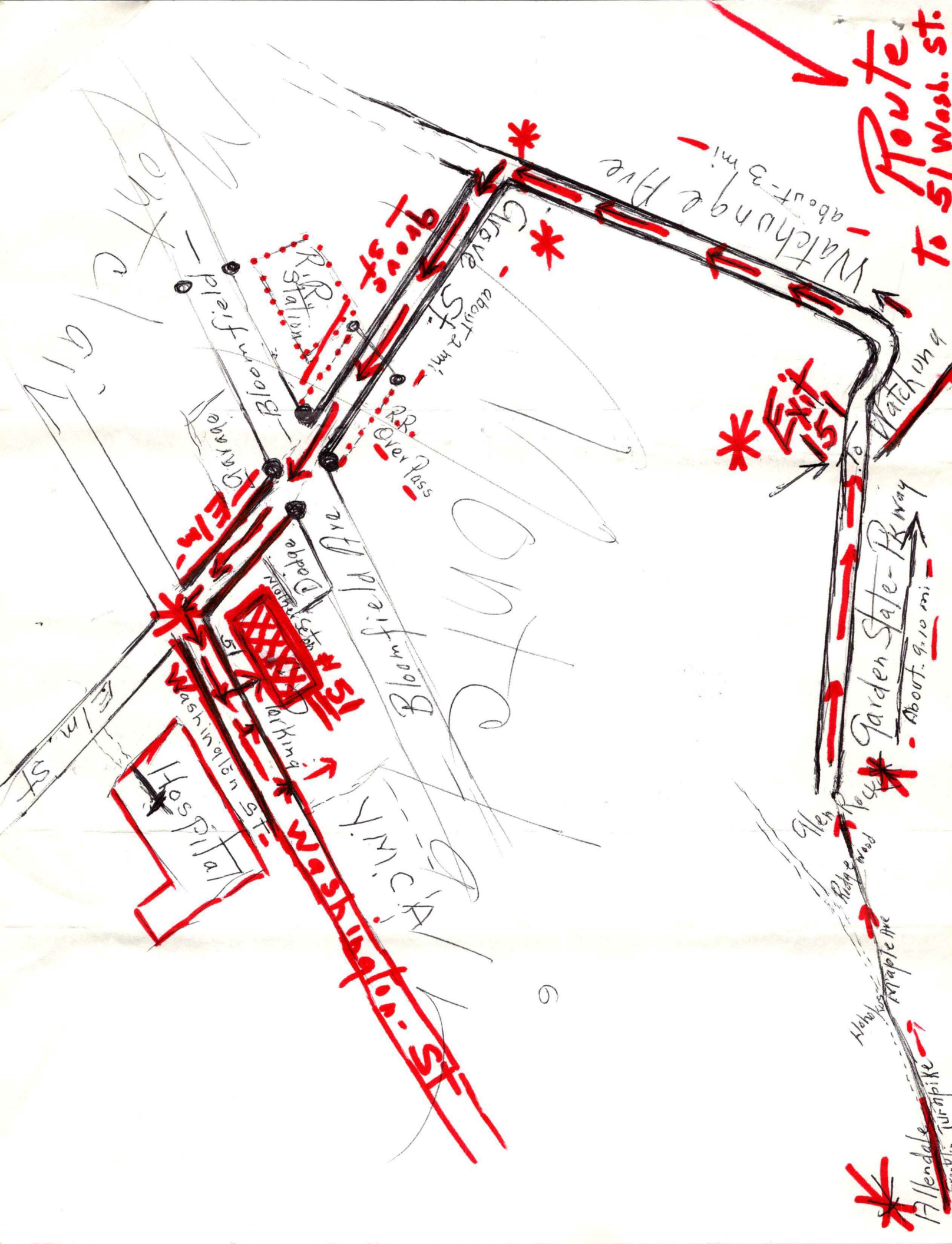

Route 101
to 51 Wash. St.

EXIT

Garden State - Rwy
About 9.10 mi

Allendale Turnpike

Mrs. Walter M. Wardell, Jr/
78 Edgewood Road
Allendale, N.J. 07401

Miss Ella M. Appert
51 Washington Street
Montclair, N.J. 07042

June 18, 1974

Dear Miss Appert,

For many years I have had an active interest in the history of Allendale, and for the past five or six years I have done some fairly extensive research with the goal of publishing an indexed, well-researched, annotated history of Allendale by 1976, to coincide with the American Bicentennial Celebration. I am a member of the Allendale Bicentennial Committee.

I know that your family has been connected with Allendale since the early 1900's, and I wonder if you might have any insights, memories, or other knowledge you would be willing to share with me. Any information you might have and would be willing to share would be greatly appreciated.

Thank you for taking the time to read this. I am enclosing a self-addressed, stamped envelope for your use in answering. I will eagerly look forward to hearing from you.

Most Sincerely,

*Wednesday July -
1:00 - 10:15*