

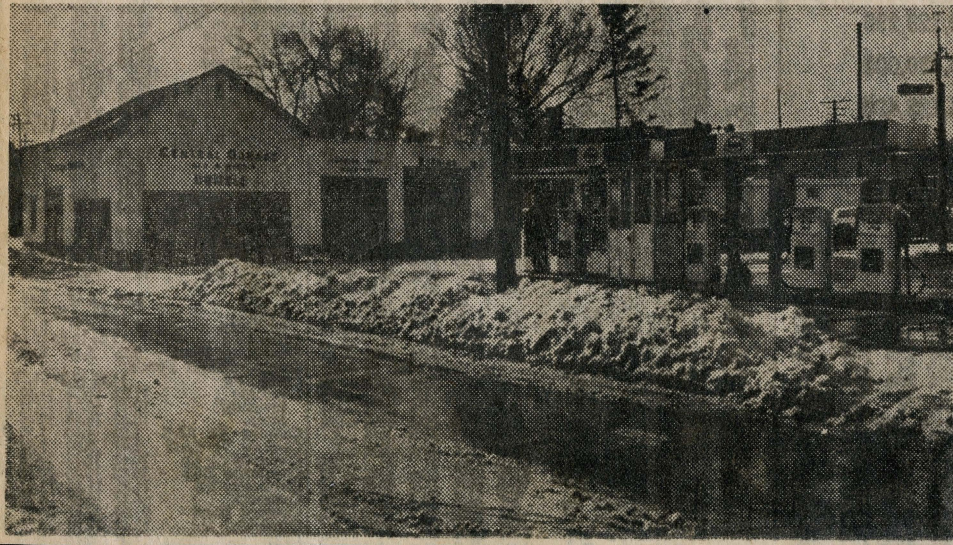

AT SAME OLD STAND — Above, Allendale's Central Garage in early '20s, with pump in front of original livery stable. Below,

Megnins' garage today, original building still there under new facing, with extensions, and pumps shifted.



Clipping from Bergen Record
February 23, 1969. Continued
from other side.

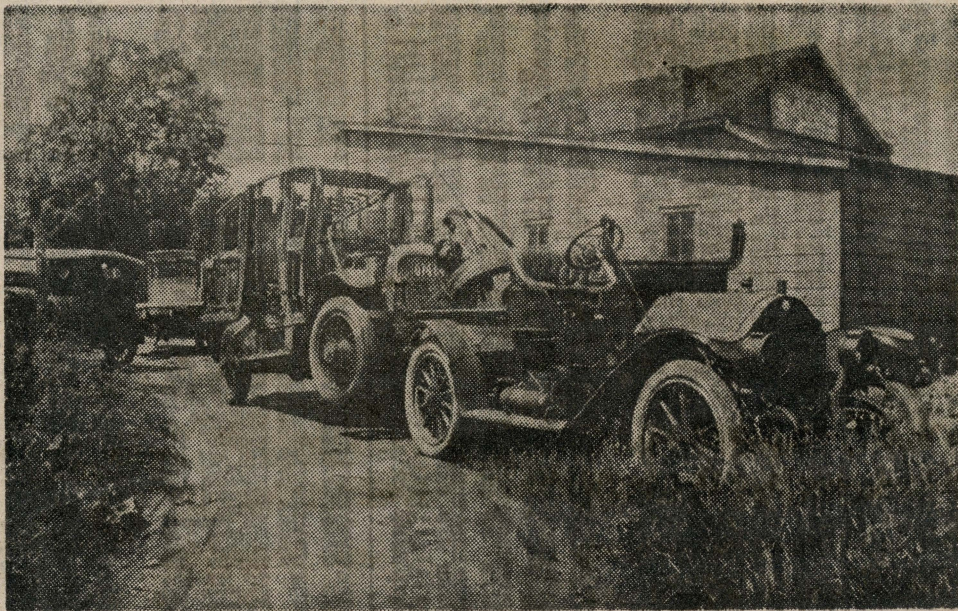

THE OLD DAYS — Early photo of Megnins' 1909 Velie wrecker towing in burned Scully Walton ambulance. Left, a Star touring car.

Rear, Model T truck. At right, Gene Megnin uses old one-gallon-at-a-time gas pump, now used for kerosene.



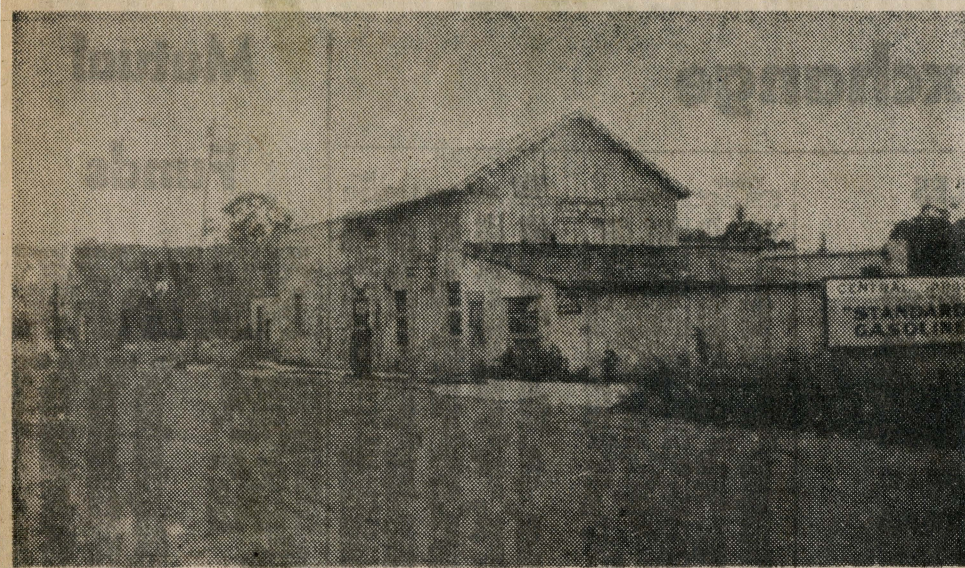

AT SAME OLD STAND — Above, Allendale's Central Garage in early '20s, with pump in front of original livery stable. Below,

Megnins' garage today, original building still there under new facing, with extensions, and pumps shifted.



Clipping from Bergen Record February 23, 1969. Continued from other side.

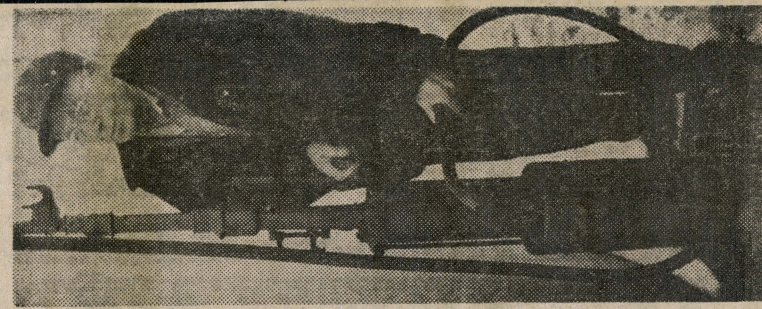

Rear, Model T truck. At right, Gene Megnin uses old one-gallon-at-a-time gas pump, now used for kerosene.

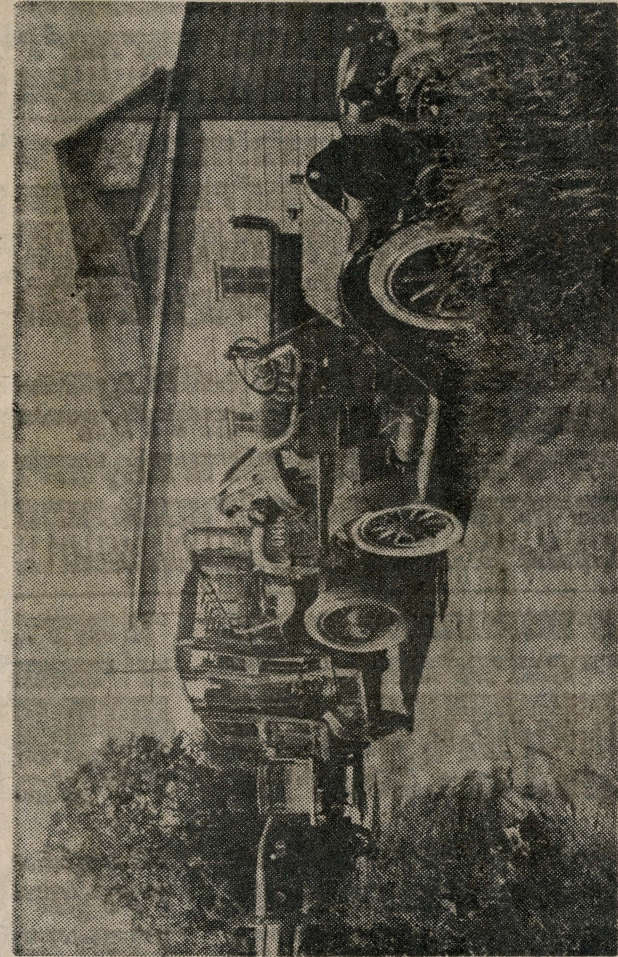

THE OLD DAYS — Early photo of Megnins' 1909 Velie wrecker towing in burned Scully Walton ambulance. Left, a Star touring car.